

THE *Gateway*

PRESENTS

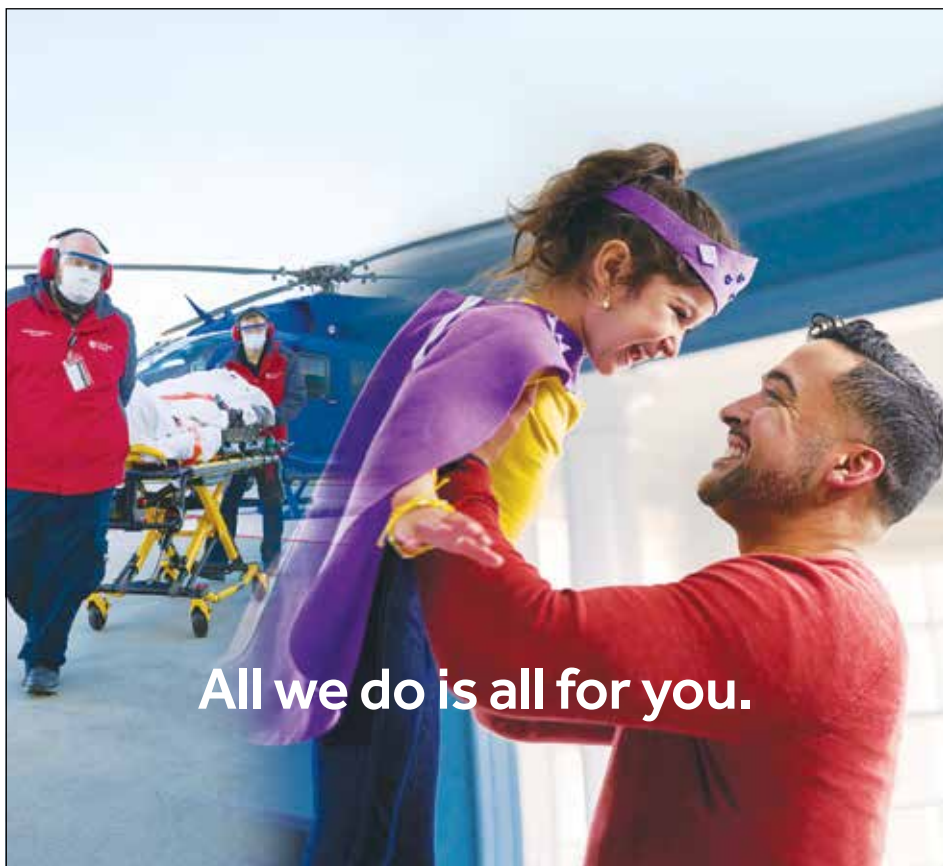

JUNE 3 - 26



All we do is all for you.

**We have the region's highest level Trauma Center,
so Frank can keep playing "Once upon a time."**

Every shift. Every specialist. Every piece of cutting-edge technology.

Every challenge. Every solution. Every refusal to quit.

At Stony Brook Medicine, all we do is all for you.



Stony Brook Medicine

sbmstrong.org

Stony Brook University/SUNY is an affirmative action, equal opportunity educator and employer. 22041357H



PAINTERS'
Restaurant

Join us for
BRUNCH LUNCH DINNER

.....

Serving Brunch Saturday & Sunday
11am - 3pm

.....

FOR CATERED EVENTS
CALL OUR CATERING DIRECTOR
ZACH 631•923•8860

.....

2 MILES EAST OF GATEWAY PLAYHOUSE
416 SOUTH COUNTRY RD. BROOKHAVEN, NY 11719
631-803-8593

THE Gateway

The theater is one place we can go to escape the hustle and bustle of our day to day lives and experience a world of mystique, intrigue and adventure - and of course fun! As the stories unfold we find ourselves being brought deeper and deeper into a place we did not expect or anticipate we would go. The theater is such a magical place! Thank you for joining us today and sharing the excitement and whim of Head Over Heels. Based on "The Countess of Pembroke's Arcadia" written over 400 years ago, this adaptation stays true to the plot but dives deeper into material explored by Jeff Whittey, most importantly accepting people for who they are, including their sexual and gender identities. What a playful and joyous adventure it is!

For 73 years, The Gateway has stayed committed to its mission by bringing top quality theater to Long Island audiences throughout the summer and into the Fall and Winter.. Now we have decided to stretch out our main season of 6 major productions over a 12 month period. This will allow for longer runs and more opportunities for concerts and special events including our next show, the huge Broadway musical The Little Mermaid. Complete with flying effects, lavish scenery and gorgeous costumes, this spectacular event is aimed at the whole family but it is also a perfect love-story for a date night out at the theater. If you missed it in New York City, here is your chance to see the full scale Broadway extravaganza! And then finishing off the summer at the Patchogue Theatre will be The Cher Show, featuring not one, but three Cher's and of course Sonny Bono and all music, costumes and playful antics we all remember from over 40 decades!. The full schedule including Children's theater and concerts can be found in this playbill.

And more exciting news - with the help of some generous donors, we have begun our "Beautify Gateway" campaign, starting with our newly paved front parking area. This will be followed by other paving projects, curbing, sidewalks, lighting, and landscaping improvements - culminating in a major lobby expansion campaign! These are very exciting times at The Gateway for sure.

Again, we appreciate your support and patronage as we continue to build back after a tumultuous couple of years. Thank you for joining us and we hope to see you back soon!

Sincerely



Paul Allan
The Gateway
Executive Artistic Director

DISCOVER THE FINEST IN SENIOR LIVING



The Bristol Assisted Living has been serving seniors and their families in the tri-state area since 2000, offering independent and assisted living, as well as state-of-the-art memory care programs. Discover a vibrant community, countless social events with new friends, and a luxurious lifestyle that you will only find at The Bristol.

SCHEDULE YOUR VISIT TODAY!

HOLTSVILLE
631-828-3600

The
Bristol
ASSISTED LIVING

SAYVILLE
631-563-1160

For a list of all locations in the tri-state area, visit: **THEBRISTAL.COM**

EB
ENGEL BURMAN
AN ENGEL BURMAN COMMUNITY

Licensed by the State Department of Health. Eligible for
Most Long Term Care Policies. Equal Housing Opportunity.





Relevé Dance Centre

**PART OF THE BBP COMMUNITY
FOR NEARLY 30 YEARS!**

*Proudly Providing Professional Dance
Education for Ages 2 1/2 and Up!*

**Acro • Ballet • Intro Classes • Hip Hop • Jazz
Lyrical • Contemporary • Tap • Much More**

**631.472.9322 • relevedance33@gmail.com
33B Montauk Hwy • Blue Point NY 11715**



THE *Gateway*
Presents

*Head
Over
Heels*
the musical

Songs by
THE GO-GO'S

Based on The Arcadia by
SIR PHILIP SIDNEY

Conceived and Original Book by
JEFF WHITTY

Adapted by
JAMES MAGRUDER

Featuring

**STEVE BRADY
TURNER RILEY**

**JENNIFER BYRNE
MOLLY RUSHING**

**JOSH CANFIELD
RENEE MARIE TITUS**

**TYSON JENNETTE
GINA WARD**

With

**LINCOLN BELFORD
ASHLEY KLINGER**

**SHANNON CONBOY
VINCENT ORTEGA**

**JESSE JONES
GRACIE PHILLIPS**

**MAYA KAZZAZ
JORDAN VASQUEZ**

Executive Artistic Director
PAUL ALLAN

Production Manager
BRIAN LOESCH

Director of Business Operations
JEFF BELLANTE

Associate Artistic Director
& Casting Director
MICHAEL BAKER

Scenic Coordinator
BRITTANY LOESCH

Director of Development
SCOT ALLAN

Lighting Designer
KIM HANSON

Costume Designer
ARIANNE PHILLIPS

Production Stage Manager
BRIG JOHNSON

Company Manager
GAVIN BUURMA

Scenic Designer
JULIAN CROUCH

Music Direction
ANDREW HAILE AUSTIN

Advertising and Marketing
SERINO COYNE

Choreographer/Associate Director
VINCENT ORTEGA

Director/Choreographer
KEITH ANDREWS

The Producers wish to thank Goodspeed Musicals costume Collection & Rental for its assistance in this production.
Based on the Designs of Arianne Phillips

Original Broadway Production produced by Christine Russell Louise Gund Donovan Leitch Rick Ferrari Gwyneth Paltrow Scott Sigman Hunter Arnold Tom Kirdahy Jordan Roth The World Premiere of 'Head Over Heels' took place at Oregon Shakespeare Festival Bill Rauch/Artistic Director; Cynthia Rider/Executive Director Developed with the support of New York Stage and Film & Vassar's Powerhouse Theater, Summer 2016

Produced by special arrangement with Broadway Licensing. (www.broadwaylicensing.com)

CAST

Basilus, King of Arcadia.....	TYSON JENNETTE*
Gynecia, His Wife.....	JENNIFER BYRNE*
Pamela, their older daughter.....	RENEE MARIE TITUS*
Philoclea, their younger daughter.....	MOLLY RUSHING*
Dametas, the King's Viceroy.....	STEVE BRADY*
Mopsa, the Viceroy's daughter.....	GINA WARD
Musidorus, a shepherd.....	JOSH CANFIELD*
Pythio, The Oracle of Delphi.....	TURNER RILEY
Ensemble.....	LINCOLN BELFORD, SHANNON CONBOY, JESSE JONES* MAYA KAZZAZ*, ASHLEY KLINGER*, VINCENT ORTEGA* GRACIE PHILLIPS, JORDAN VASQUEZ
Offstage Singers.....	GRACE BENEDETTO, DELANEY GRUBER, ASHTON HOLOLOB, JAYE PEGG
Dance Captain.....	VINCENT ORTEGA*
Assistant Dance Captain.....	ASHLEY KLINGER*
Production Stage Manager.....	BRIGHAM JOHNSON*
Assistant Stage Manager.....	AMELIA HEASTINGS*

UNDERSTUDIES

Basilus.....	MICHAEL EDWARD BAKER*
Gynecia.....	ASHLEY KLINGER*
Pamela, Mopsa.....	GRACIE PHILLIPS
Philoclea.....	SHANNON CONBOY
Dametas.....	SCOT PATRICK ALLAN*
Musidorus.....	LINCOLN BELFORD
Pythio.....	VINCENT ORTEGA*

ORCHESTRA

MD/Keys.....	ANDREW HAILE AUSTIN
Guitar 1.....	JOE LOSCHIAVO
Guitar 2.....	RICH ADAMS
Bass.....	RICKY ENDERLE
Drums.....	ANDREW WARREN



*Actors employed in this production are members of Actors' Equity Association, the union of Professional Actors and Stage Managers in the United States.



The Director/Choreographer is a member of the Society of Stage Directors and Choreographers, Inc., an independent national labor union.



The Musicians employed in this production are members of the American Federation of Musicians.

WARNING: The photographing or sound recording of any performance is strictly prohibited.

FIRE NOTICE: The exit indicated by a red light and sign nearest to the seat you occupy, is the shortest route to the outside. In the event of fire or other emergency, please do NOT run. WALK to that Exit. However, under normal circumstances, when leaving the Theatre, use the center rear exits. SMOKING is prohibited in the BUILDING, as required by the Suffolk County NO SMOKING Ordinance. Smoking in any area designated "No Smoking" renders the offenders subject to a fine, or imprisonment, or both.

MUSICAL NUMBERS

ACT I

"We Got the Beat.....	Company
"Beautiful	Pamela, Ensemble
"Vision of Nowness.....	Pythio, Ensemble
"Get Up and Go	Basilius, Company
"Mad About You.....	Musidorus, Male Ensemble
"Good Girl.....	Philoclea, Mopsa, Pamela
"Vision of Nowness"/ "Beautiful" (reprise	Musidorus, Pythio, Female Ensemble
"Automatic Rainy Day	Pamela, Mopsa
"Cool Jerk	Company
"Vacation	Mopsa, Female Ensemble
"How Much More	Pamela
"Our Lips are Sealed	Musidorus, Philoclea, Pamela, Mopsa, Pythio, Ensemble

ACT II

"Head Over Heels	Musidorus, Philoclea, Mopsa, Pamela, Company
"This Old Feeling.....	Gynecia, Basilius
"Turn to You.....	Mopsa, Pamela, Ensemble
"Heaven is a Place on Earth.....	Pythio, Gynecia, Basilius, Ensemble
"Lust to Love.....	Basilius, Ensemble
"Here You Are	Philoclea, Company
"Mad About You" (reprise.....	Company
Finale.....	Company

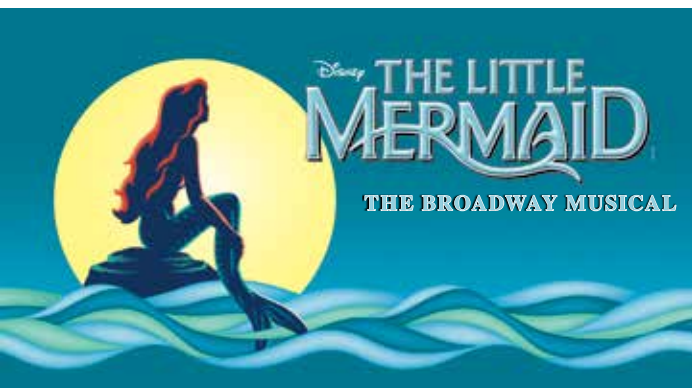

**JULY 15 -
AUGUST 7**
**THE GATEWAY
PLAYHOUSE**

THEGATEWAY.ORG • 631-286-1133



PALERMO PAVING INC.

Bellport, New York

OUR SERVICES INCLUDE

ASPHALT PAVING | DRAINAGE INSTALLATION
MASONRY | POURED CONCRETE | SEALCOATING
SUPPLY & DELIVERY | OIL & STONE SURFACES
BRICK PATIOS, WALKWAYS | POOL SURROUNDS



PALERMO PAVING | Bellport NY

631.286.8739 | info@palermopaving.com | palermopaving.com

Escape life for a little while.



DEPARTING: North Fork, South Fork, Farmingville & Huntington.

View the full 2022 Tour Schedule:
hamptonjitney.com/Tours

Contact Us: 631.283.4600 ext.7770



Your experience is our destination.



McPeak's Proudly Supports
The Gateway Playhouse

- Assisted Living with Supervision
24 Hours per Day, 365 Days per Year
- Post-Hospital/Rehab Care
- Medication Management
- Art Therapy, Music Therapy, and Yoga
- Transportation Services
- Special Diets Observed
- Programs to Increase Awareness for
Those with Cognitive Impairments
- Pet-Assisted Therapy

More than just a place to live... A better way of life.

286 North Ocean Avenue, Patchogue, NY 11772 • 631-475-0445 • www.mcpeaks.com

Confused by Medicare?

- Are you paying too much for your prescriptions?
- Are you turning 65 and still working?
- Are you getting everything you're entitled to?

Choosing a Medicare Advantage Plan, Medicare Supplement Plan or Part D Drug Plan can be overwhelming.

**Imagine a stress-free
experience with
NO COST TO YOU!**



Cindy Goldsher Insurance

Senior Services Specialist, NYS Licensed Agent & Broker

CALL: 516-578-8330 EMAIL: medicarepro65@gmail.com

WEBSITE: cindygoldsher.com

St. Joseph's
University
NEW YORK



Ready for the Right Move.

Ready. Set. Joe's®

St. Joseph's University, New York offers academic programs developed by top industry leaders to prepare today's students to take center stage as tomorrow's leaders.

FIND OUT MORE

sjcny.edu

631.687.4500



LONG ISLAND • BROOKLYN • ONLINE

READY...SET...GROW

Ask About Our New Business Start-up Packages!



Logo Design • Website Design • Digital Advertising
Direct Mail Announcements • Brochures • Business Cards



www.searlesgraphics.com



www.searles.media

631-345-2202

MAIN STAGE PERFORMANCES

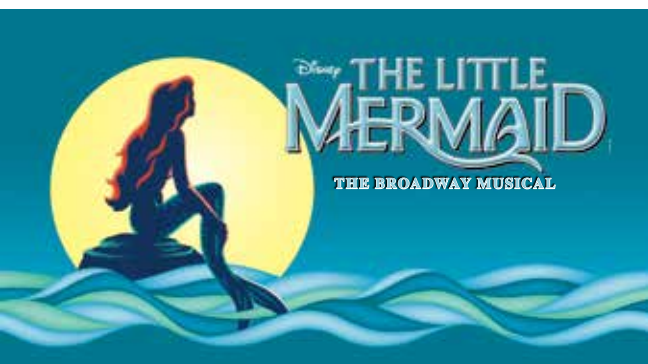

**JULY 15 -
AUGUST 7**

THE GATEWAY PLAYHOUSE



**AUGUST 26 -
SEPTEMBER 11**

THE PATCHOGUE THEATRE



**DECEMBER 16 -
DECEMBER 28**

THE PATCHOGUE THEATRE



THE Gateway

**Bellport Box Office New Hours-
Tuesday - Sunday, 11am - 6pm
Closed Monday**

631-286-1133

**boxoffice@thegateway.org
thegateway.org**

WHO'S WHO



LINCOLN BELFORD (*Ensemble/US Musidorus*) He/Him. Lincoln is thrilled to be a part of *Head Over Heels!* An NYC based actor, some of his past favorite performances include *Singin' In The Rain* (Don Lockwood) and *Big Fish* (Will Bloom) with Otterbein University, and *Young Frankenstein* (u/s Frau Blucher, Dance Captain) and *The Rocky Horror Show* (Phantom) with Short North Stage. Proud alum of Idyllwild Arts Academy and Otterbein University, BFA 2020. IG: @mr.razzmatazz10



STEVE BRADY (*Demetas*) He/Him. Gateway highlights include Hercule Poirot in *MURDER ON THE ORIENT EXPRESS*, Herr Schultz in *CABARET*, and Scrooge in *A CHRISTMAS CAROL*. Steve's performed on Broadway, Off-Broadway, and at theaters around the country and the world.



JENNIFER BYRNE (*Gynecia*) She/Her. Jennifer is thrilled to be back at Gateway! Favorite performances: *SUMMER: The Donna Summer Musical* (FNT), *NEVERMORE* (OOB Cast), *EVIL DEAD THE MUSICAL* (OOB cast/recording), *IT'S KARATE, KID THE MUSICAL!* (NYIT Nomination, OC recording), *CLUE* (Meadowbrook), *MAMMA MIA* (American Stage, Bway World Nomination), *MUSICAL OF MUSICALS THE MUSICAL* (freeFall Theatre, TTB Award; Best Actress in a Musical), *THE DROWSY CHAPERONE* (Gateway), *LIGHT IN THE PIAZZA* (freeFall Theatre, TTB Award; Best Featured Actress in a Musical), *LEGALLY BLONDE* (MGR), *THE 39 STEPS*. TV: "The View", "All My Children", "The Marvelous Mrs. Maisel", and "Inventing Anna". AEA, SAG/AFTRA, CAEA. Love to Tim & Awesome, family and friends. www.jenniferbyrne.com @jenbyrne726



JOSH CANFIELD (*Musidorus*) He/Him. Josh is thrilled to be back at The Gateway Playhouse for his 5th production! Josh appeared on Broadway, Off-Broadway, and at A.R.T., in the Tony Award-winning production of *Natasha, Pierre, and the Great Comet of 1812*. *The Great Comet* marking his second Broadway show, following *Doctor Zhivago*, but he is perhaps most recognized from appearing as a

castaway on *CBS' Survivor*. He also toured in the Broadway production of *Falsettos*, directed by James Lapine. Josh is the writer and producer of the new show *ALIVE! The Zombie Musical* that is currently gearing up production, and is also working on his first album of original music entitled *Songs I Wish I'd Heard*. Originally from Michigan, he received his MFA from the Royal Conservatoire of Scotland. TikTok/Insta/Twitter @itsjoshcanfield www.alivethezombiemusical.com



SHANNON CONBOY (*Ensemble, u/s Philoclea*) She/Her. Shannon is thrilled to be at The Gateway! Born and raised in Southern California, Shannon has spent recent years in NYC and performing throughout the country. Favorite regional credits include: Kathy Selden/*Singin' in the Rain* (Prather), Ruby/*Dames at Sea* (Prather), Adele/*A Man of No Importance* (Brick Road Theatre), and Sandy/*Grease* (The Firehouse Theatre). She thanks her parents for their unwavering love and support all the way from California. More at shannonconboy.com.



TYSON JENNETTE (*Basilus*) He/Him. Tyson is a proud CODA (Child of Deaf Adults) and Bronx native, Tyson made his Broadway debut in the original cast of *THE BOOK OF MORMON* (2011 Tony Award-Best Musical and Grammy award winner). Select credits: *RAGTIME*, *DREAMGIRLS*, *CAMELOT*, *THE WHO'S TOMMY* and most recently, the role of Mafala Hatimbi in the Australian/New Zealand tour of *BOM*. Tyson is also a nationally certified sign language interpreter who holds a Masters degree from Harvard University. Thanks to the creative team and reps at Firestarter Entertainment.



JESSE JONES (*Ensemble*) He/Him. Jesse is excited to play the Gateway stage again. Regional Credits: Riverside Theater Vero, Alliance Theater, N. Carolina Theater, Broadway Sacramento Music Circus, Media Theater, Olney Theater, North Shore Music Theater, Walnut Street Theatre, Barter Theater, Gateway Playhouse, Arkansas Rep and BCCPA. OTHER: Walden Dance Theater, WDW Magic Kingdom, Tokyo Disney, Bermuda Dance Company, Jamaica Dance Company, Phila. Boys Choir and Opera Philadelphia www.JesseJonesDance.com



MAYA KAZZAZ (*Ensemble*) She/Her. Mayais thrilled to be making her Gateway Debut in this fierce show! Previous credits include: *Jerome Robbins' Broadway* (Rosalia, TUTS), *Peter Pan* (Tootles, North Shore Music Theater), *Spamalot* (Ogunquit Playhouse), Pittsburgh CLO, *Saturday Night Fever* (TBTS), *A Crossing* (Barrington Stage, Asst. Choreographer) *The Bodyguard*, 9 to 5. Other: Pepsi Nitro National Campaign, DanceBreak, Broadway Bares, Masafi Water.



ASHLEY KLINGER (*Ensemble/ASST Dance Captain/US Gynecia*) She/Her. Tours: *A Chorus Line*, *Cirque Believe*, Henson's *Flight*. TV/Film: Victoria's Secret commercials, *Love and Other Drugs*, *Law and Order:SVU*, *Asura*, Viral YouTube video (Airport After Hours). Other Favorites: *The Merry Widow* (Opera), *Pippin* (Fastrada), MAC Cosmetics Model, Ziegfeld model, *Swing!*, *La Cage*, *Anything Goes*, *Verb Ballets* company dancer. BA Point Park University. @ashleydklinger, www.ashleydklinger.com



VINCENT ORTEGA (*Ensemble/Dance Captain/Choreographer/US Pythio*) He/Him. Vincent is thrilled to return to The Gateway having appeared in *Elf*, *Rocky Horror*, *Addams Family* and many more. Broadway/Tours: *Mamma Mia*. Regional: *On Your Feet*, (Usnavi, Piragua) *In The Heights*, (DJ Monty) *Saturday Night Fever*, (Black Stash) *Peter and the Starcatcher*, (Lord Farquaad) *Shrek*, (André) *Dirty Rotten Scoundrels*, (René) *Babes in Arms* (Theater Row NYC), the world premier of *A Wall Apart a new rock musical*, Featuring original music by Lord Graham Russell of Air Supply. Film/TV: *Movie 43*, *Enchanted*, *West World*, *VMA's*, *AMA's*, *Netflix*, and *Disney Channel* and Recently *Nickelodeon*. He's had the privilege of working with pop artists such as Ricky Martin, Janet Jackson, Black Eyed Peas and recently Ice Cube and Camilla Cabello. Follow Vince on instagram @VinceOrtega. TikTok @vincentortega.



GRACIE PHILLIPS (*Ensemble, u/s Mopsa, Pamela*) She/Her. Gracie is thrilled to be back at The Gateway! Recent credits include: *Holiday Spectacular On Ice* (Gateway) *A*

Bronx Tale (Engeman) *Mamma Mia* (North Shore Music Theatre), *Joseph, Chicago* (Theatre By The Sea), *The Marvelous Wonderettes* (LTOTS), *Memphis* (North Carolina Theatre), *Legally Blonde* (International Tour) BFA Musical Theatre, Pace University. All the love and thanks to her parents, sister Mychal and fiancé, Jacob. Thank you to the Gateway family! Thank you to Brian at The Hell's Kitchen Agency. Graciephillips.com, @grelph_



TURNER RILEY (*Pythio*) They/Them. Turner was last seen as the first Trans Non-binary Seymour in *Little Shop of Horrors* at Short North Stage. Favorite productions include: Nat'l Tours: *Sound of Music* (Elsa Schraeder), *Ragtime the Musical* (Mother), *Camelot* (Nimue). NYC: *The Jury* (Izze), *Rathskeller* (Ensemble. u/s The Bartender, BWW Award Best Off-off Musical). Regional: *Oklahoma* (Laurey), *Mamma Mia!* (Donna), *A Christmas Carol* (Meg), *The Full Monty* (Georgie), *Ragtime* (Ogunquit Playhouse-IRNE Award), *Newsies* (Hannah), *A Christmas Story* (Mother), *The Little Mermaid* (Aquata), *Legally Blonde* (Elle Woods), *A Chorus Line* (Val), *Annie*, *Get Your Gun!* (Annie Oakley), *All My Sons* (Anne Deever). Trans Lives Matter. @theyturnerriley



MOLLY RUSHING (*Philoclea*) She/Her. Molly is thrilled to return to the Gateway stage after recently portraying Katherine in *Disney's Newsies* and playing the title role in *Cinderella* in 2015. On Broadway,

she appeared in the original cast of *Anastasia the Musical* where she understudied the lead role, Anya. She has performed at David Geffen Hall and with Disney Cruise Line, as well as many regional theaters across the country. To return to the Gateway family, and to share the message of this show is nothing but a gift.



RENEE MARIE TITUS (*Pamela*) She/Her. Renee is thrilled to be making her Gateway debut! Some past credits include: Nat'l Tour: *The Color Purple* (Swing, Celie U/S), Regional:

Rock of Ages (Justice), *Ragtime* (Sarah), *Little Shop of Horrors* (Crystal). Thanks to BEA and my family for their love and support! Glory to God! IG: @renee_m_titus



State-Of-The-Art Facility • Enclosed Service Drive
ALL TO SERVE



**\$500
OFF**

**Any New or Pre-Owned
Vehicle Purchase or Lease!***

*Cannot be combined with any other offers. Coupon must be presented when order is written. Valid only at Sayville Ford.

Coupon Expires: 9/30/22

5686 SUNRISE HWY EXIT 50, SAYVILLE, NY

*EXCLUDES VEHICLES OLDER THAN 6 YEARS FROM CURRENT MODEL YEAR



• Free Pledge Plus Program w/ Every Purchase*
YOU BETTER!



**\$25
OFF**

Your Next Service Visit

*Cannot be combined with any other offers. Coupon must be presented when service order is written. Valid only at Sayville Ford.

Coupon Expires: 9/30/22

ANY • SAYVILLEFORD.COM • 631.589.4800

YEAR, VEHICLES WITH OVER 80,000 MILES, AND SPECIALTY VEHICLES.



JORDAN VASQUEZ (*Ensemble*) He/Him. Jordan is thrilled to be making his debut with The Gateway. Jordan graduated from Illinois Wesleyan University in 2015 with his BFA in Musical Theater. Soon after, he

was sailing the high seas with Norwegian Cruise Lines as a Production Singer/Dancer and was lucky enough to dance across the Mediterranean, Baltic Sea and Hawaiian Islands. Jordan was last seen at the Florida Gulf Coast Symphony performing as Bobby in *Cabaret*. Jordan would like to extend his love to Joe, and thank The Gateway for the chance to sing and dance again!



GINA WARD (*Mopsa*) She/Her. After *Elf* in 2019, the Gateway became one of Gina's favorite theatres. To her delight and surprise, they brought her back, AND as a lead! #FAME! She thanks them for their

trust in her to help share this gorgeous story of love. She wants to thank her family for their unwavering support as well as the Benmarks, her MIO family, and her fans. She especially wants to thank her voice teacher, Sarah Brown, for helping her get to this point in her career. Without her, she would have no voice.

KEITH ANDREWS (*Director/Choreographer*) He/Him. Keith is so happy to be back at The Gateway starting their new 2022 Season! Previously, Keith directed *The Holiday Spectacular on Ice* at the Patchogue Theatre for the third time last December. Other shows Directed and/or Choreographed at The Gateway include *Elf*, *The Bodyguard*, *On Your Feet!*, *Flashdance- the Musical*, *Nunsense*, *Little Shop of Horrors*, *The Rocky Horror Show*, *Rock of Ages*, *Avenue Q*, *Saturday Night Fever*, *The Addams Family*, *South Pacific*, *Spamalot*, *My Fair Lady*, *9 to 5 - the Musical* (starring Sally Struthers), *Happy Days*, *Dirty Rotten Scoundrels* (starring Joe Piscopo), *The Wedding Singer*, *My Way*, *Cold as Ice*, *Urinetown*, and *The Full Monty*. Keith also has directed the National Tours of *The Full Monty* and *Hello Muddah, Hello Fadduh*. Recently he directed and choreographed the Regional Premiere of *A Wall Apart* - an original rock musical about the rise and fall of the Berlin Wall, with music and lyrics by Lord Graham Russell of the Internationally acclaimed rock group, Air Supply. Keith won three New Hampshire Theater Awards for Best Musical, Best Direction, and Best

Choreography for his production of *Dirty Rotten Scoundrels*. In educational theater. He has directed and/or choreographed over 80 student industry showcases at the American Musical and Dramatic Academy in NYC. Keith thanks Vince Ortega for his wonderful style and choreography and for all his Get Up and Go, to Andrew Ausitin for bringing the Beat, and to Paul and Michael for their Vision. Love to his Beautiful wife Amy and three year-old daughter and always Good Girl- Melody. KeithAndrewsonline.com

VINCENT ORTEGA (*Choreographer*) He/Him. Theater: (Gateway) *Flashdance*, *Addams Family*, *Spamalot* along side the Amazing Keith Andrews who is a long time collaborator and mentor. Regional: *Gentleman's Guide* (Engeman Theater) *Sister Act* (Arts Center), *In The Heights* (Helen Galand PAC). Film/TV: Nickelodeon, WeTv, Disney Channel (Shake it Up!), Disney's Dependence, The Get Down (Netflix). Commercials Sobe Life Water, Old Navy. He also spent many years performing as well as Choreographing for Pop Artists like Britney Spears, Beyoncé, The Black Eyed Peas, Beyonce, and many more for Tours, Music Videos and special performances like the Grammy Awards and MTV Music Awards. Big Thank You to Lori Klinger for Providing Studio Space and the Whole Gateway Family @VinceOrtega Instagram @VincentOrtega TikTok www.VincentOrtega.com

ANDREW HAILE AUSTIN (*Music Director*) He/Him. Andrew is a composer, pianist, and conductor currently living in Brooklyn. After graduating from college, he moved to NYC where he worked at several arts schools while free-lancing as a conductor for many theatres and universities in the New York area. Since that time, Andrew has music directed over 100 productions of operas and musicals across the country, most recently at Virginia Music Theatre, John Engeman Theatre, Virginia Stage Company, and Theatre Under the Stars. As a teacher, he has taught both high school and college-age students working at several schools in NYC including the American Musical and Dramatic Academy (AMDA), and ten years at the Governor's School for the Arts in Norfolk, VA, and seven seasons for Southeastern Summer Theatre Institute (SSTI) on Hilton Head Island, SC. As a composer, his works have been presented up and down the East Coast. In 2016, he was named composer-in-residence for the Tidewater Opera Initiative who presented his opera, "The Snow

Maiden of Appalachia.” Andrew holds a Doctorate in composition from the Peabody Institute of Johns Hopkins University where he studied with composer Kevin Puts. This is his 18th production for Gateway, most recently music directing “Newsies” and “Holiday Spectacular on Ice” in 2021. www.andrewhaileaustin.com

BRIGHAM JOHNSON (*Production Stage Manager*) He/ Him. Brigham is excited to make his Gateway debut. Some of his previous credit include: *SIX, Jersey Boys, After Midnight, The Choir of Man* (Norwegian Cruise Line), *Christmas in Killarney* (First National Tour), *Loch Ness* (Merry-Go-Round Playhouse), *August Wilson's Two Trains Running* (Triad Stage), *Into the Breeches, Dr. Ruth, Steel Magnolias, A Christmas Carol* (Florida Repertory Theatre), *Disaster!* (Connecticut Repertory Theatre), Utah Shakespeare

Festival, Berkshire Theatre Group, Crane River Theatre. Brig is a graduate of Western Carolina University. Special thanks to his family for always supporting him.

AMELIA HEASTINGS (*Assistant Stage Manager*) She/Her. Amelia is excited to be joining the Gateway team this Summer! Some favorite credits include Pittsburgh Public Theater's *Ken Ludwig's Murder On the Orient Express* (Assistant Stage Manager) and *The Tempest* (Production Assistant), PICT Classic Theatre's *After Independence* (Stage Manager) and *As You Like It* (Assistant Stage Manager), Irish Repertory Theater's *30th Anniversary Gala* (Production Assistant) and Pittsburgh CLO's *Peter Pan, Once, and A Musical Christmas Carol* (Young Artist Supervisor)

OFFSTAGE SINGERS



Grace Benedetto



Delaney Jessica Gruber



Ashton Hololob



Jaye Pegg

A SPECIAL CELEBRATION



Isabella Rossellini to Launch Her U.S. Tour at the Gateway - Darwin's Smile

August 13* & 14

*with Gala Celebration to Follow

2022 CONCERT SERIES



FRIDAY, JULY 1	80'S REVOLUTION - 80'S PARTY SHOW BAND
SATURDAY, JULY 2	BEST OF THE EAGLES - EAGLES TRIBUTE
FRIDAY, AUGUST 12	CLASSIC STONES LIVE - ROLLING STONES TRIBUTE
FRIDAY, NOVEMBER 11	THE SHANNON GIBBONS BAND - AMERICAN IDOL STAR
SATURDAY, NOVEMBER 12	YELLOW BRICK ROAD - ELTON JOHN TRIBUTE
FRIDAY, NOVEMBER 18	DANCING DREAM - ABBA TRIBUTE
FRIDAY, NOVEMBER 25	DESTINATION MOTOWN - MOTOWN'S GREATEST
SATURDAY, NOVEMBER 26 & 27 ...	LIVE AND LET DIE - PAUL McCARTNEY TRIBUTE

THEGATEWAY.ORG • 631-286-1133

CHILDREN'S THEATER

Fun for the whole family!

THEGATEWAY.ORG

631-286-1133





Ruland

FUNERAL HOME, Inc.

*Proudly Supporting The Arts
That Enrich Our Lives*

475-0098

500 N. OCEAN AVE, PATCHOGUE NY 11772



www.papanickspizzeria.com

Home of the Crispy Crust • Daily Specials

631-286-6400

117C South Country Road | Bellport Village

ADVERTISE IN THE

GatewayPLAYBILL



VISIT WWW.GATEWAYPLAYBILL.COM OR CALL 631.345.2202 AND
RESERVE YOUR AD SPACE TODAY!

AVINO'S



ITALIAN TABLE



NEIGHBORHOOD ITALIAN REDEFINED

PASTA | SEAFOOD | STEAK

OPEN DAILY FOR LUNCH & DINNER
SUNDAY BRUNCH

631-803-6416

108 SOUTH COUNTRY ROAD, BELLPORT VILLAGE

AVINOSITALIANTABLE.COM



LOBSTERFEST, EVERY MONDAY
SERVING BELLPORT SINCE 1985

Now there are 4 ways to “Listen to Lawrence” Davidow explain Elder Law, Special Needs and Estate Planning.

1



WATCH the
Listen to Lawrence
seminar in its entirety
on our website.

2



LISTEN to the *Listen to Lawrence* Podcast series, to find out the answers to commonly asked questions. Find it on our website or wherever you get your podcasts.

3



LEARN from the
Listen to Lawrence
Letters that are released
twice a week – sign up at
info@davidowlaw.com to
receive them in
your inbox.

4

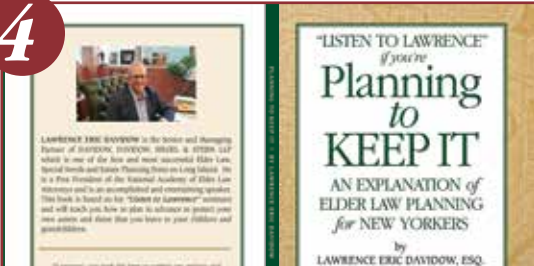

READ
the *Listen to Lawrence*
Book: *Planning to Keep It*
now available
on Amazon.



DAVIDOW, DAVIDOW, SIEGEL & STERN, LLP

Long Island's Elder Law, Special Needs and Estate Planning Firm

1050 Old Nichols Road - Suite 100, Islandia, New York 11749 | Tel. (631) 234-3030

www.davidowlaw.com Additional office located in Mattituck



We're in Your Corner

People today can spend nearly half their lives over the age of 50. That's a lot of living. So, it helps to have a wise friend and fierce defender like AARP Long Island in your community so your money, health and happiness live as long as you do.

AARP offers tools, resources and local expertise to help you achieve your goals and stay connected.



Scan the QR
code or visit
aarp.org/nearyou
to learn more.

 /AARPLongIsland  @AARPLongIsland



When It Comes To Senior Living, The

RIGHT PLACE

Means Everything.

We're your local Oasis Senior Advisors, and we'll give you all the personalized, professional help you'll need to find "the right place" for you.

We work with many kinds of communities. The types of communities we can look at with you are:

- ◆ Assisted Living Communities
- ◆ Alzheimer's Care
- ◆ Retirement Communities
- ◆ Skilled Nursing Homes
- ◆ Residential Care Homes
- ◆ Respite Services
- ◆ Hospice
- ◆ Dementia Care



CONTACT your local
Oasis Senior Advisor now!
Kimberlynn Bertolino, CSA
631.552.6702

KBertolino@YourOasisAdvisor.com
www.oasisseeniadoradvisors.com/long-island

oasis
SENIOR ADVISORS.
Because the right place
means everything

OUR OASIS 5-STEP PROCESS

- 1 Your initial, no-obligation consultation
- 2 Identify your lifestyle preferences, healthcare needs and financial considerations
- 3 Looking into financial options that can reduce your monthly costs.
- 4 Developing a personalized list of local communities that would be your best choices.
- 5 Setting up tours and accompanying you on them until you've found "the right place"



A **Stress Free** service that helps finding the **RIGHT PLACE** at your pace

REESE'S 1900

A TRADITIONAL
"OLD STYLE"
PUB



Since
1971

Relax Before or After The Show – Full Bar & Menu

Monday - Saturday – Closed Sunday

70 North Ocean Avenue • Patchogue • 631-289-1900 • www.reeses1900.com



631.289.5550

info@SwanProperties.com
www.SwanProperties.com

322 South Country Road
East Patchogue NY 11772

Swezey

FUEL CO., INC. - EST. 1919

Suffolk's Largest Family Owned Energy Company

- Heating & Air Conditioning
- Automatic Oil Delivery Service
- 24-Hour Emergency Service
- Budget Plans that Pay You Interest
- Expert Installations of Boilers, Burners, Hot Water Heaters & Air Conditioning Equipment



475-0270

51 RIDER AVE., PATCHOGUE

***"Full of Good and Useful
Words of Wisdom."***

~Booklist



Jeannette
Guerrasio, MD

OVER 50? Take control of how
you age. A practical, optimistic,
entertaining, cutting edge guide.

AVAILABLE ON AMAZON.COM!
www.medicinewithinreach.us



**MONTI'S
AUTO WORKS**

IT'S IN THE DETAILS

**EXPERT AUTO
COLLISION REPAIRS**

ALL INSURANCE ACCEPTED

.....

1791 MONTAUK HIGHWAY
BELLPORT, NY 11713

286-2116



Enjoy quality cinema

IN THE HEART OF PATCHOGUE



Critically-Acclaimed
Films



Filmed Plays
& Operas



Guest Speakers
& Seminars



Blue Velvet Lounge
Wine Bar



Media Literacy
& Field Trips



Animation
& Film Classes

Plaza Cinema & Media Arts Center • 20 Terry Street, Patchogue • (631) 438-0083 • plazamac.org



We “Set the Stage” for civilized travel to New England!

- ROOM FOR OVER 90 VEHICLES EACH CROSSING
- ON BOARD FOOD SERVICE & STEAMBOAT LOUNGE
- NUMEROUS CROSSINGS DAILY
- ENCLOSED PASSENGER CABIN

BRIDGEPORT & PORT JEFFERSON FERRY

www.88844ferry.com 1-888-443-3779

Be on Stage!

THE Gateway
SCHOOL FOR THE

PERFORMING

ARTS

LEARN, LAUGH, SHINE!

FUN CLASSES FOR ALL AGES

- NEW STUDENTS WELCOME • MAKE NEW FRIENDS
- MULTI CLASS DISCOUNTS AND SCHOLARSHIPS AVAILABLE

ACTING • MUSICAL THEATRE • PRODUCTION

SUMMER 2022 • JULY 5-28 • AUGUST 1-25
NOW ENROLLING FOR SUMMER



TO LEARN MORE EMAIL: ACTINGSCHOOL@THEGATEWAY.ORG
OR CALL (631) 286-0555, EXT 5000 THEGATEWAY.ORG

PERFORMING ARTS CENTER OF SUFFOLK COUNTY

BOARD OF DIRECTORS

Chair	Ken Searles
Vice-Chair	Terry Tuthill
Secretary	Gale Edwards
Treasurer	Jim Martinsen
Directors	Paul Allan, Diane Giattino, Ann Nowak

ADMINISTRATIVE

Executive Artistic Director.....	Paul Allan
Director of Business Operations.....	Jeff Bellante
HR/Payroll	Gale Edwards
Associate Artistic Director	Michael Baker
Director of Development/ Public Relations	Scot Patrick Allan
Development Associate/ Social Media Content Manager	Mary Dunning
Company Manager	Gavin Buurma
Assistant Company Manager.....	Colin Aloï
Accounts Payable/Bookkeeping	Janet Caponi
Production Photographer.....	Jeff Bellante
COVID Compliance Officer.....	Annmarië Allan

CREATIVE

Director/Choreographer.....	Keith Andrews
Choreographer/Associate Director.....	Vince Ortega
Music Director	Andrew Austin
Casting Director	Michael Baker
Lighting Designer.....	Kim Hanson
Wig, Hair & Makeup Designer.....	Trent Pcenicni
Resident Sound Designer	Benjamin Heston
Scenic Coordinator.....	Brittany Loesch
Costume Coordinator	Allison Schmidt
Assistant Casting Director	Rachel Armitstead
Casting Assistant	Kaitlyn LaGrega

EDUCATION

Education Director	Michael Baker
Acting School Manager	Rachel Armitstead
Acting School Administrator.....	Kaitlyn LaGrega
Teaching Staff.....	Rachel Armitstead, Michael Baker, Matt Karris, Kaitlyn LaGrega, Amy Woschnik
Accompanist	Hosun Moon, Anthony Vetere

VOLUNTEER USHERS

Annette Reeve, Beatrice Marelli, Bob Koenig, Camille Brideson, Cecilia Beda, Celmira Pachon, Cheryl Becker, Connie Merced, Diane Lovizio, Eileen Maida, Jane Hafner, Janet David, John Madden, Joseph Warren, Joyce Gambina, Judy Onorato, Kathy Pernice, Kristina Farmer, Linda Good, Linda Okolowich, Linda Villano, Lorrie Clifford, Mary Lanier, Mary Lou Cohalan, Melissa Donovan-Foglia, Missy Atchue, Nancy Connolly, Pat Ely, Pat Santalone, Patti Ficker, Rita Mendrina, Sandy Reifel, Sue Greenleaf, Suzette Ciminelli, Theresa Gabriel, Tim Cole, Violet Bezler

PRODUCTION

Production Manager	Brian Loesch
Resident Production Stage Manager	Brig Johnson
Scenic Coordinator & Props & Paints Supervisor	Brittany Loesch
Lighting & Electrics Supervisor.....	Riley Noble
Audio Engineer & Resident Sound Designer	Benjamin Heston
Costume Coordinator/ Costume Shop Manager	Allison Schmidt
Wig & Makeup Supervisor	Ashley Digiovanni
Show Technical Director	Brandon Cheney
Assistant Production Manager/ Rentals Manager	Tony Tambasco
Resident Assistant Stage Manager	Amelia Heastings
Assistant Technical Director	Lou Perrotta
Wardrobe Supervisor	Jasper Uldrick
Assistant Costume Shop Manager	Janine Loesch
Lead Carpenter	Emma Covert
Props & Paints Assistant	Nicole Artale
Staff Electrician	Baylee Speer
Costume/Wardrobe Staff	Alex Conn
Carpenters	Julia Dzakonski, Moira Williamson, Christian Carew

PRODUCTION APPRENTICES/INTERNS

Carpentry Apprentices	Philip Link, Christopher Bohne
Carpentry & Electrics Apprentice.....	Max Rosenfeld
Electrics Apprentice.....	Dylan Sepulvida, Aaron Kurland
Props & Paints Apprentice	Jenna Kahley
Stage Management Apprentice	Sofia Itskovich
Wig & Makeup Apprentice	Jax Cornett
Wardrobe Apprentice.....	Sky Graham
Carpentry Intern.....	Luca Fragiotta, Isaiah Woods, Michael DiMiceli
Electrics Intern	Abby Jackowski
General Technical Intern	Marie Tohill
Props & Paints Intern.....	Sierra Shepherd
Sound Intern	Mather Mattes
Wardrobe Intern	Lizzie Bowman

BOX OFFICE

Box Office.....	Janet Caponi, Phyllis Kaye
Assistant House Manager	Abby Beodeker
House Manager	Joanne Tambasco
Box Office Manager.....	Laurie Cole
Group Sales.....	Laurie Coel, Joanne Tambasco, and Abby Beodeker

Front of Hosue Staff..... Joseph Kraus, Ralph Bianco,
Danny Parr, Will Brennan, Meghan Fawcett,
Caitlin Fawcett, Anthony Ramsundar
Olga Huertas-Ramsundar, Matt Fama

FACILITIES

Cleaning Staff	Jasper Bailey
House Staff.....	Joe Kraus, Ralph Bianco, Daniel Parr Aaron Legros, Jack Burkhardt, Megan Fawcett, Caitlin Fawcett, Matt Fama, Luke Allan
Director of Logistic Operations.....	John E. Hodge
Grounds Maintenance	HTM Landscaping

GATEWAY PLAYHOUSE

would like to thank our volunteer staff
for their dedication and support.

It is much appreciated.

IF YOU WOULD LIKE TO JOIN OUR
VOLUNTEER STAFF CALL 631-286-0555

CONTRIBUTE TO THE FUTURE OF THE ARTS

We invite you to lend your support
and become a bigger part of our
performing arts family.

- ★ **STAR BILLING**
\$25,000 +
- ★ **LEADING PLAYER**
\$10,000 +
- ★ **PRINCIPAL ROLE**
\$5,000 +
- ★ **DIRECTOR'S CIRCLE**
\$2,500 +
- ★ **FRONT ROW VIP**
\$1,000 +
- ★ **BACKSTAGE PASS**
\$500 +
- ★ **CAST MEMBER**
\$250 +
- ★ **STAGE HAND**
\$100 +
- ★ **FAN CLUB**
\$50 +

GO TO THEGATEWAY.ORG AND CLICK
ON SUPPORT OR CALL (631) 286-7027
FOR MORE INFORMATION

*The Performing Arts Center of
Suffolk County is a 501(c)3 non-profit
organization – all donations are 100%
tax-deductible. Thank you for your
contribution to the future of the arts!*

To adjust the way your name is
listed here, please email
Scot@TheGateway.org
or call **631-286-7027**.

BOARD MEMBERS

Paul Allan
Gale Edwards
Diane Giattino
Jim Martinsen
Ann Nowak
Ken Searles
Terry Tuthill

STAR BILLING

Ravenel Curry
The Knapp Swezey Foundation
New York State
Council on the Arts
County of Suffolk, New York

LEADING PLAYER

Ingrid Arneberg
Cullen and Danowski, LLP
In Memory of Susan Smalling
and Linda Goldfarb
Existence Media
Phylis Natoli
Frank and Ginny Palamara
Victoria Pegg
The Dooner-Rockwell
Charitable Trust
Isabella Rossellini
Frank and Marie Trotta

DIRECTORS CIRCLE

Susan Belcher, Belle Shear
Paul and Ellen Bonfanti
John Shea Jr. and Diane Crean
Flanzer Construction Inc
Vincent and Linda Leuzzi
Gloria Mancuso and
Glenn Dielmann
Glenn and Louise Mehrtens
Dave and Debbie Morrissey
Lisa Nenadich
Swezey Fuel Oil
The Timlin Family

FRONT ROW VIP

Kent and Connie Adee
Bill Allan and
Mary Lou Maloney
Kristina Allen and
Steve Hayden
Jimmy and Nancy Avino
Michael and Jessica Baker
Maria Beehner
Dr. and Mrs. Chantal and
Richard Berman
Estella and Robert Clasen
Ellen Clyne and
Reiny Schumann
John and Erna Cuenin
Mary Jane and Brian Cullen
Gloria Cummings
Charles and Linda Desjardin
Lexi Diamond and Jeff Fuisz

Raymond and Therese Ebarb
Rich Fallon
Teresa Fiori, Fiori Enterprises
The Flagg Family
Judy Fortuna-Ince and
Peter Ince
Thomas Gavin
Ed Graziano and Doug Carabe
Phil and Debbie Grucci
Tim Kana and Julie Lumpkin
Julie Lachman
Christopher Landy
The John F. Kennedy Center
for the Performing Arts
Jane Love
Margie K Ludewig
Joseph Maloney
Joe and Tricia Manno
Michael and
Hwasoon Mullaney
Mary Murphy
Billy Rignola
Roe Agency
Barbara and Eric Russo
and Family
Ray W. Schiernel and
Susan E. Coseglia
Walter K Schroeder
Shoey Shoemaker
Cathy Siegel
South Country Lions Club
Judith Steinberg
Hans and Rita Tempel
David Tobachnik and Alice
Anne Humphrey
Bob and LouAnn Tuzza
George Tvelia
Carol Wasnok
Maria Zadow-Pierce

BACKSTAGE PASS

Joanne Bennett
Susan Kahl and Jim Vaughan
Dr. Mary Koslap-Petraco
Kathy and Tom Cullen
Lauren Edwards
Loralynn Buono
Annmarie and Gary Loesch
Allen and Angela Welcome
Carla Ballan
The Cotter Family
Ada Graham
Cheryl A. Felice and
Lorraine Kuehn
Laurie Fosmire
Ann and Bob Quinn
Jean Coakley
Anna Lou Fletcher
Robert and Pamela Rosenberg
Theodore Weinberg
Robert K. Irish
Jean Norland
Patricia Dima

Anne Fichtner
 Allene Goldberg
 Janet and John Taylor
 Joseph and Patricia
 Van De Wetering
 Thomas and
 Sara Jane Corwin
 Thomas Derby
 Joanne Fawcett
 Dan Fink
 Jack Moter and Jane Graham
 Chris Kelley
 Joan & Irwin Kirtman
 Patricia Marra
 Joe Minutillo
 Joan Quartele
 Frank Schmidt
 Nick Sekela and Joe Minasi
 Michelle Stiriz
 Peter E. Williams
 Bruce Winant

CAST MEMBER

Teresa Abramowski and
 Everett Och
 John and Loree Bowcock
 Dr. Kym Carpentieri and
 Mr. Mike Eller
 Stanley & Geraldine Chrein
 John and Erna Cuenin
 Kenneth Dobert
 Nancy Duncan &
 Jamie Moog
 Barbara Festa
 Barbara and Bill Harman
 Sally Harris
 DiGrace Hoiland
 Judith Hope
 Richard and
 Maryann Hoshino
 Robert Judem-Cautin
 Susanna Klein
 David and
 Peggy Kulakowski
 Julie Lachman
 Hosun Lee
 Long Island
 Community Hospital
 Zach Motl
 Kevin and Joy O'Brien
 Martin J. Olsen
 Bob and Kathe Palermo
 Lou and Jeanette Paolillo
 Heather Rasmussen
 Amanda Rofrano
 Jean-Marie and
 Selima Salaun
 Joan Stong
 Kathleen Twomey-Hoge
 Anthony Vetere
 Paula Warmuth
 Virginia Waterman

STAGE HAND

Keith and Amy Andrews
 Jacob and Ellen Beebe
 June Beuttenmuller
 Barbara Black
 Janet and Fred Braun
 Marianne Cambria
 Lisa Caravella
 June Cardenas
 Gary Carpenter
 George Cassella
 Anne Cohalan
 Mary Lou Cohalan
 Nancy Cohen
 Laura Day
 Carol Dubin
 Nicholas D'Vachio
 Morgen Forman
 Janet Foster
 Joe and Joan Fuoco
 Stewart Gaffan
 Joyce Gambina
 David Gass
 Joseph and
 Maryellen Gathard
 Adrienne Geraci
 Edward Gillule
 Kevin Glynn
 James Gordon
 Paul Gruber
 Doreen Gruber
 Mitzi Hamilton
 Ron and
 Evonne Hammond
 James Hansen
 Amy Hirsch
 Martha Hitchcock
 Carol and Shelley Holt,
 In Honor of Art Bellante
 Michael Hopewell
 Anne Izzillo
 Cristina Juvier
 Pam Kalaygian
 Titus and
 Mary Elizabeth Kana
 Francine Katzman
 Janice F. Klein
 Susan Kramer
 Erin Kraus
 Mr. and Mrs.
 Michael La Salle
 Anthony Laudicina
 Nikki Lint
 Tara Malone
 Claudia Manitta
 Beatrice Marelli
 Angela Marschall
 Regina Mascia
 Peggy Mastroddi
 Michael Mastroddi
 Maureen McBride
 Dorothy McCormick
 Carolann Miley

Michael Minarik
 Jessica Moller
 Marilyn Monteith
 John and Elizabeth Morris
 Vardi Mortellaro
 Donna Mossey
 Marilyn Munson
 Gary Murphy
 Christina Obremski
 Donna Onorato
 Ann and Bill O'Shea
 Richard and
 Ruth Anne Otterstedt
 Lynn and Joe Pessalano
 Bernice Premisler
 Anthony and Rachelle Psaris
 Debra Pyle
 Jules Radinoo
 John Rand
 Sandy Reifel
 Helen Reineking
 Kathleen Rignola-Ennesser
 Mark Rubin
 David Ruttura
 Rosaria Sasso
 Helen Schottenhamel
 Cathy Shulder
 Patricia Sikorski
 Mary Ellen Smith
 Donald Steckler
 Carol Tambasco
 Nancy and Roy Vaillancourt
 Mary Vargo Fitzpatrick
 Fred and Marna Varney
 Claudia Vazquez
 Peter Wagman
 Timothy Watkins
 Margaret Watro
 Sandra Wegman
 Neil Weingarten
 Cindi and Robert Wellins
 Suzanne Whelan
 Katherine Whittaker
 Dave Winfield
 William and Janet Wroblewski
 Linda Yakavonis
 Kathy and Ira Zankel
 Randee Zerner

FAN CLUB

Leonard and Eileen Astrin
 Shana and Joe Conza
 Anastasia Baxter
 Laura Benedetto
 Susan Berner
 Claudine Burkhardt
 Janet Caponi
 Louis Cappellini
 Michael Carey
 Ashley Cooke
 Mr and Mrs Edward
 Dankievitch
 Johnny DeVito

Thomas Drew
 Kathleen Ennesser
 Mr. and Mrs.
 Phillip Epstein
 Janice Eulau
 Daniel Feinstein
 Lorraine Fey
 Theresa Foster
 Elizabeth Gardiner
 Mary Giattino
 Stacey Governale-Bloom
 Joseph and Tara
 Graskemper
 Kathy Grillotti
 Joseph Hendrie
 Mr. and Mrs.
 Jerome Hochman
 Jeff Hoffman
 Kathleen Irish
 Evelyn Jensen
 Barbara Knowles
 Erin Kraus
 Meridith Lafler
 Ann Marie and
 Gary Loesch
 Teresa Lovito
 Runell Lyons
 Mr. and Mrs. Daniel G.
 McConnell
 Gerilyn Murphy
 Barbara Navetta
 Stacey Parks
 Peter Pece
 J.Perry
 Nancy Poulos
 Mary Procopio
 Donald Quigg
 Jeannette Rossoff
 Leonard Schnitzer
 Jim Semmelman
 James Slattery
 Michelle Smith
 Robert St George
 Don and Ann Stonebridge
 Lawrence J. Strickland
 Denise Strothman
 Tony Tambasco
 Jeff Taylor
 Peter Teofrio
 Assunta Tesoro
 Susan and Magnus
 Thorstenn
 Diane Tilden
 Melissa Tourtoulis
 Darlene Towlen
 Irwin and Susan Wein
 Curtis Youngerman

*All names listed reflect
 cumulative donations since
 the 2020 Matching Grant
 Campaign generously
 initiated by The Knapp
 Swezey Foundation

PORTERS

on the lane

COCKTAILS  RESTAURANT  CATERING



FOR RESERVATIONS *or* MORE INFO CONTACT US

phone ★ 631—803—6067

email ⚓ portersbellport@aol.com

NEW MENUS - SPECIALS - MUSIC - UPCOMING EVENTS

SUMMER HOURS *AND* MORE VISIT ...

website ⚓ www.portersonthelane.com

Address - 19 Bellport Lane Bellport Village NY 11713

SOMETHING SWEET FROM ACROSS THE STREET

Carla Marla's

ICE CREAM PARLOR & CANDY SHOP



one free topping w/ this coupon

CALL: 631-803-6630

email: carlamarlas@hotmail.com

8 BELLPORT LANE, BELLPORT VILLAGE, NY 11713



All we do is all for you.

**No matter what your baby needs,
we're ready.**

Every outstretched hand. Every fragile start.
Every research paper. Every breakthrough therapy.
Every state-of-the art facility. Every loving heart.
At Stony Brook Children's Hospital, all we do is all for you.



Stony Brook Children's

stonybrookchildrens.org/strong

THE BELLPORT

Steps Away from the Gateway Playhouse



~ New York Times Review

631.286.7550 | www.thebellportrestaurant.com

159 SOUTH COUNTRY ROAD | BELLPORT NY 11713