

THE *Gateway*

PRESENTS

A  
CHRISTMAS  
CAROL

*The  
Broadway Musical*

DECEMBER 16 -28

PATCHOGUE THEATRE

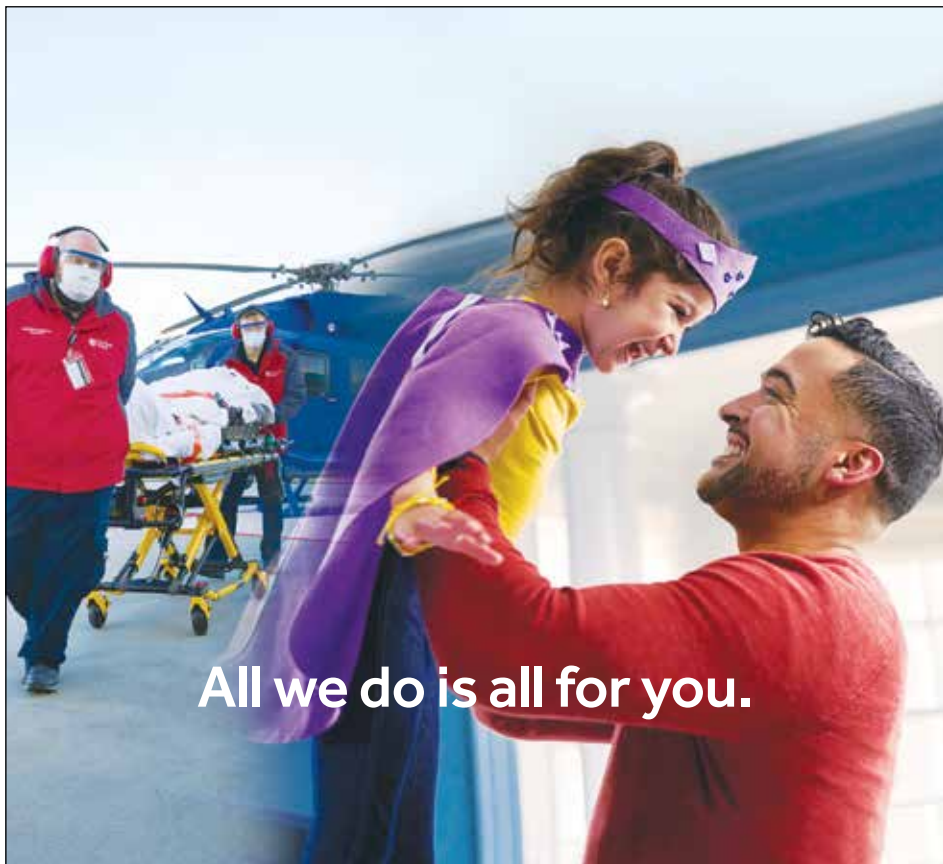

All we do is all for you.

**We have the region's highest level Trauma Center,  
so Frank can keep playing "Once upon a time."**

Every shift. Every specialist. Every piece of cutting-edge technology.

Every challenge. Every solution. Every refusal to quit.

At Stony Brook Medicine, all we do is all for you.



**Stony Brook Medicine**

[sbmstrong.org](http://sbmstrong.org)

Stony Brook University/SUNY is an affirmative action, equal opportunity educator and employer. 22041357H



**PAINTERS'**  
Restaurant

**Join us for**  
**BRUNCH LUNCH DINNER**

.....  
**Serving Brunch Saturday & Sunday**  
**11am - 3pm**  
.....

**FOR CATERED EVENTS**  
**CALL OUR CATERING DIRECTOR**  
**ZACH 631•923•8860**

**2 MILES EAST OF GATEWAY PLAYHOUSE**  
**416 SOUTH COUNTRY RD. BROOKHAVEN, NY 11719**  
**631-803-8593**



# GIVE THE GIFT OF ENTERTAINMENT

## *This Holiday Season*

### PROPOSED SEASON OF SHOWS

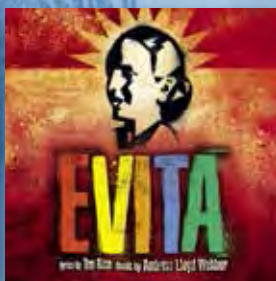

Proposed shows are tentative and subject to availability

**Gift Certificates Available at:**  
215 South Country Rd. Bellport, NY 11713  
**(631) 286-1133 | theGateway.org**



# **A CHRISTMAS CAROL**

## **THE BROADWAY MUSICAL**

Music By  
**ALAN MENKEN**

Lyrics By  
**LYNN AHRENS**

Book By  
**MIKE OCKRENT & LYNN AHRENS**

Based on the story by Charles Dickens • Original Choreography by Susan Stroman  
Originally directed by Mike Ockrent  
Originally presented by Radio City Entertainment at The Theatre At Madison Square Garden

*Starring*  
**HOWARD PINHASIK**  
as Ebenezer Scrooge

*Featuring*  
**JENNIFER BYRNE BEN JACOBY GERRY MCINTYRE**  
*and*  
**SCOT PATRICK ALLAN EVAN BERTRAM CODY GERSZEWSKI ROBERT ANTHONY JONES**  
**TOM LUCCA SAKI MASUDA MORGAN BILLINGS SMITH RENEE MARIE TITUS**

*With*  
**GIANNA VASQUEZ BARTOLINI DANIEL DEIST STEVEN GAGLIANO FABI GALLMEISTER**  
**KAITLYN LAGREGA WHITLEY LOCKS KATIE MATTAR MICHAEL MORLEY CORRIE NEWMAN**  
**AUSTIN PHILLIPS GRACE SAUTTER BRIAN C VEITH**

General Manager <b>GALE EDWARDS</b>	Executive Artistic Director <b>PAUL ALLAN</b>	Director of Business Operations <b>JEFF BELLANTE</b>
Production Manager <b>BRIAN LOESCH</b>	Associate Artistic Director & Casting Director <b>MICHAEL BAKER</b>	Director of Development <b>SCOT PATRICK ALLAN</b>
Scenic Designer <b>KELLY TIGHE</b>	Advertising and Marketing <b>SERINO COYNE</b>	Lighting Designer <b>ETHAN STEIMEL</b>
Projection Designer <b>WILLIAM MILLIGAN</b>	Company Manager <b>COLLIN ALOI</b>	
Music Direction by <b>CHARLIE REUTER</b>	Production Stage Manager <b>JAMES O HANSEN</b>	

Choreographer  
**DEBBIE ROSHE**

Director  
**DAVID RUTTURA**

**FLYING BY FOY**

# THE *Gateway*



LEGENDS OF

NEW YEARS EVE

Tributes to: Freddie Mercury, Bruce Springsteen, Tina Turner and Pat Benatar

**DECEMBER 30 - JANUARY 1, 2023**  
**AT PATCHOGUE THEATRE**

**4 Performances Only**

**New Years Eve Show Includes:**  
Times Square Simulcast • Champagne Toast  
Light Snack • Hats and Noisemakers

**Tickets Available at [TheGateway.org](https://TheGateway.org)**

**215 South Country Road | Bellport NY 11713**

# DISCOVER THE FINEST IN SENIOR LIVING



The Bristol Assisted Living has been serving seniors and their families in the tri-state area since 2000, offering independent and assisted living, as well as state-of-the-art memory care programs. Discover a vibrant community, countless social events with new friends, and a luxurious lifestyle that you will only find at The Bristol.

**SCHEDULE YOUR VISIT TODAY!**

**HOLTSVILLE**  
631-828-3600



**SAYVILLE**  
631-563-1160

For a list of all locations in the tri-state area, visit: **THEBRISTAL.COM**

**EB** AN ENGEL BURMAN COMMUNITY  
ENGEL BURMAN

Licensed by the State Department of Health. Eligible for Most Long Term Care Policies. Equal Housing Opportunity.





# CAST

*(In Order of Appearance)*

Mr. Smythe .....	SCOT PATRICK ALLAN*	Fan (at 6) .....	BAILEY DELAUTER
Jack Smythe .....	ELLIOT TORBENSON	Scrooge (at 8) .....	ELLIOT TORBENSON
Grace Smythe .....	SONNIE BETTS	Fan (at 10) .....	ADDISON WASYLYSHYN
Undertaker/Old Joe .....	BRIAN C VEITH	Scrooge (at 12) .....	MARTY TIMLIN
Ebenezer Scrooge .....	HOWARD PINHASIK*	Mr. Fezziwig .....	ROBERT ANTHONY JONES*
Bob Cratchit .....	BEN JACOBY*	Mrs. Fezziwig .....	RENEE MARIE TITUS*
Mrs. Cratchit .....	JENNIFER BYRNE*	Emily .....	EVAN BERTRAM
Martha Cratchit .....	HALLE MORANA	Young Ebenezer .....	STEVEN GAGLIANO
Tiny Tim .....	BENNETT SCHNEIDER	Young Marley .....	FABI GALLMEISTER
Nikolas .....	ELLIOT TORBENSON	Sandwichboard Man/	
Fred .....	CODY GERSZEWSKI*	Ghost of Christmas Present ....	GERRY MCINTYRE*
Mrs. Mops .....	KAITLYN LAGREGA	Ghost of Christmas Yet To Be .....	SAKI MASUDA*
Ghost of Jacob Marley .....	TOM LUCCA*	Old Hag .....	KATIE MATTAR
Ghost of Christmas Past/		Sally .....	EVAN BERTRAM
Lamplighter .....	MORGAN BILLINGS SMITH*	Jane .....	MIA ROFRANO

## ENSEMBLE

(Villagers, Townspeople, Bankers, Grave Diggers, Monks, Fan Dancers, Goodies)  
 DANIEL DEIST, STEVEN GAGLIANO, FABI GALLMEISTER, KAITLYN LAGREGA, WHITLEY LOCKS  
 KATIE MATTAR, CORRIE NEWMAN, AUSTIN PHILLIPS, GRACE SAUTTER, BRIAN C VEITH  
 Swings.....GIANNA VASQUEZ BARTOLINI, MICHAEL MORLEY

## YOUTH ENSEMBLE

(Young Villagers, Younger Cratchit Children, Family Members, Children's Choir)  
 LOGAN BAXTER, SONNIE BETTS, SAGE COTTER, BAILEY DELAUTER, SKYLAR GREEN, DAVID LAFLE, KAILYN MARRA, HALLE MORANA, SIENNA REEFER, MIA ROFRANO, MARTY TIMLIN  
 ELLIOT TORBENSON, ADDISON WASYLYSHYN

## UNDERSTUDIES/COVERS

Scrooge/Ghost of Jacob Marley/Mr. Smythe-BRIAN C VEITH, Bob Cratchit/Young Marley/Old Joe-DANIEL DEIST, Mrs. Cratchit/Mrs. Mops-GIANNA VASQUEZ BARTOLINI, Lamplighter/Ghost of Christmas Past, Mr. Fezziwig-SCOT PATRICK ALLAN\*, Sandwichboard Man/Ghost of Christmas Present-FABI GALLMEISTER, Old Hag/Ghost of Christmas Yet to Be-GRACE SAUTTER, Fred-AUSTIN PHILLIPS, Mrs. Fezziwig-KAITLYN LAGREGA, Emily-CORRIE NEWMAN, Young Scrooge-MICHAEL MORLEY

Dance Captain ..... SAKI MASUDA\* || Production Stage Manager ..... | JAMES O HANSEN\* |
| Assistant Stage Managers ..... | CASSIEL FAWCETT\*, RICO FROELICH\* |

## MUSICIANS

MD/Keys 1 .....	CHARLIE REUTER	Trumpet .....	BARRY SCHWALB
Assistant Musical Director/Keyboard/		Trombone.....	C. MICHAEL RICHARDSON
Enhanced Orchestration Operator .....	BRENT C MAULDIN	Drums .....	FRANK CANNON
Reeds .....	MICHAEL KENDROT		



\*Actors employed in this production are members of Actors' Equity Association, the union of Professional Actors and Stage Managers in the United States.



The Director/Choreographer is a member of the Society of Stage Directors and Choreographers, Inc., an independent national labor union.



The Musicians employed in this production are members of the American Federation of Musicians.

# SCENES and MUSICAL NUMBERS

## ACT I

### PROLOGUE: ST. PAUL'S GRAVEYARD

"The Years Are Passing By" ..... Undertaker and Grave Diggers

### SCENE 1: THE ROYAL EXCHANGE

"Hear The Bells" ..... Carolers

"Jolly Good Time" ..... Ensemble

"Nothing To Do With Me" ..... Scrooge, Bob Cratchit

### SCENE 2: THE STREETS OF LONDON

"Nothing To Do With Me" ..... Cratchit Family, Fred, Scrooge, Grace Smythe, Ensemble

### SCENE 3: SCROOGE'S PARLOUR

"Link By Link" ..... Marley, Ghosts

### SCENE 4: SCROOGE'S BEDROOM

"The Lights Of Long Ago" ..... Ghost of Christmas Past

### SCENE 5: THE LAW COURTS

### SCENE 6: A FACTORY

"A Place Called Home" ..... Scrooge At 12, Fan, Scrooge

### SCENE 7: MR. FEZZIWIG'S BANK

"Mr. Fezziwig's Annual Christmas Ball" ..... Mr. & Mrs. Fezziwig, Ensemble

"A Place Called Home" ..... Young Ebenezer, Emily, Ensemble

### SCENE 8: SCROOGE & MARLEY, LTD

"Money Machine Montage" ..... Ensemble

## INTERMISSION

## ACT II

### SCENE 9: SCROOGE'S PARLOUR

"Abundance And Charity" ..... Ghost of Christmas Present, Dancing Girls, Scrooge

### SCENE 10: CRATCHIT'S HOUSE

"Christmas Together" ..... Tiny Tim, Cratchit Family, Scrooge, Ensemble

### SCENE 11: ST. PAUL'S GRAVEYARD

"Dancing On Your Grave" ..... Scrooge, Ensemble

"Yesterday, Tomorrow and Today" ..... Scrooge

### SCENE 12: SCROOGE'S BEDROOM. CHRISTMAS MORNING

### SCENE 13: THE STREETS OF LONDON

"Christmas Together" Reprise ..... Ensemble

"God Bless Us Every One" ..... Ensemble

WARNING: The photographing or sound recording of any performance is strictly prohibited.

FIRE NOTICE: The exit indicated by a red light and sign nearest to the seat you occupy, is the shortest route to the outside. In the event of fire or other emergency, please do NOT run. WALK to that Exit. However, under normal circumstances, when leaving the Theatre, use the center rear exits. SMOKING is prohibited in the BUILDING, as required by the Suffolk County NO SMOKING Ordinance. Smoking in any area designated "No Smoking" renders the offenders subject to a fine, or imprisonment, or both.



# The Most Important Role We Play: A Partner in Your Health

NYU Langone Health is expanding in your neighborhood, making it easier than ever to access top-ranked, quality care.

Our Bellport doctors will partner with you to help prevent and manage a variety of medical conditions, tapping into specialists within our NYU Langone Health network when needed.

And with one connected health record, you'll spend less time repeating your medical history and more time focused on your health.



**Lisa Marx, DO**  
*Family Medicine*



**Deirdre Stokes, DO**  
*Family Medicine*

To schedule an appointment, visit [nyulangone.org/doctors](https://nyulangone.org/doctors)

## **NYU Langone Primary Care Associates—Bellport Village**

16 Station Road, Suite 5–6  
Bellport, NY 11713  
631-286-3995



**#1 Hospital in New York,  
and Nationally Ranked  
in 14 Adult Specialties**



# Escape life for a little while.



DEPARTING: North Fork, South Fork, Farmingville & Huntington.

View the full 2022 Tour Schedule:  
**[hamptonjitney.com/Tours](http://hamptonjitney.com/Tours)**

Contact Us: 631.283.4600 ext.7770



*Your experience is our destination.*



# Be on Stage!

THE *Gateway*  
SCHOOL FOR THE

PERFORMING

ARTS

Congratulations  
to the Gateway  
Acting School students  
in A Christmas Carol!  
We're so proud  
of you!

## LEARN, LAUGH, SHINE!

### FUN CLASSES FOR ALL AGES

- NEW STUDENTS WELCOME • MAKE NEW FRIENDS
- MULTI CLASS DISCOUNTS AND SCHOLARSHIPS AVAILABLE

ACTING • MUSICAL THEATRE • PRODUCTION

## Classes Now Enrolling

OPEN HOUSE JANUARY 21<sup>ST</sup> 11AM-2PM



TO LEARN MORE EMAIL: [ACTINGSCHOOL@THEGATEWAY.ORG](mailto:ACTINGSCHOOL@THEGATEWAY.ORG)  
OR CALL (631) 286-0555, EXT 5000 [THEGATEWAY.ORG](http://THEGATEWAY.ORG)



# UPCOMING MAIN STAGE PERFORMANCES



## the wedding singer

The Musical Comedy

JANUARY 27 - FEBRUARY 26, 2023



STARRING  
SALLY STRUTHERS

## Clue

A HILARIOUS FARCE-MEETS-MURDER-MYSTERY.

MARCH 17 - APRIL 16, 2023

**THE** Gateway

Tickets Available at [TheGateway.org](http://TheGateway.org)

215 South Country Road | Bellport NY 11713



# WHO'S WHO



**SCOT PATRICK ALLAN** (*Mr. Smythe, u/s Lamplighter/Ghost of Christmas Past, Mr. Fezziwig*) has been the Director of Development and Public relations for The Gateway since 2012 in which

time he handles marketing and has developed a grass roots donor base of contributors, sponsors and cheerleaders for the theater. Gateway acting credits include *Evita*, *42nd St*, *Thoroughly Modern Millie*, *Sweet Charity*, *Hello Dolly!*, *A Christmas Carol*, *Irving Berlin's White Christmas*, *Cinderella* and *An Evening with Isabella Rossellini and Friends*. Scot spent a few years on the Broadway revival tour of *Grease* playing Eugene and understudy to American Idol winner Taylor Hicks as Teen Angel. Other tours include *Thoroughly Modern Millie*, (u/s Jimmy Smith), and *Grease* starring Frankie Avalon (Eugene, u/s Doody). Regionally he has performed at the Pioneer Theater Co., McCarter Theater, Forestburgh Playhouse. Scot appeared in and served as associate choreographer for TV's *Handel's Messiah Rocks!* which starred Keith Lockhart and the Boston Pops and Tony Award winner LaChanze. A special thanks to all of Gateway's generous supporters, sponsors and friends.



**GIANNA VASQUEZ BARTOLINI** (*Swing, u/s Mrs. Cratchit, Mrs. Mops*) is a NYC-based dancer and musical theatre performer. She grew up in the DC area, dancing around the house, neighborhood, and

in community and school productions. After receiving a BFA in Dance Performance from the SUNY at Purchase College's Conservatory of Dance, she received her certificate in Integrated Music Theatre from the American Musical and Dramatic Academy NYC, and has gone on to perform and choreograph in the NYC and DC areas.



**EVAN BERTRAM** (*Emily/Sally/Ensemble*) is based in NYC, but originally hails from Charlotte, North Carolina. Recent regional credits include: Sarah Brown, *Guys and Dolls* (Axelrod PAC),

Margo Crawford, *Bright Star* (Riverside CPA), Blue Girl, *Shout!* (Mason Street Warehouse), Ensemble/US Tanya, *Mamma Mia* (Flat Rock Playhouse), Rapunzel, *Into the Woods* (Timberlake Playhouse), and Brooke, *Noises Off* (Timberlake Playhouse). She is a singer/songwriter and is working on producing an EP in the coming year. BA in musical theatre from James Madison University. All the glory to God and love to her family, friends, and Jackson! @evbertram



**JENNIFER BYRNE** (*Mrs. Cratchit/Ensemble*) is thrilled to be returning to Gateway after she was last seen as Gynecia in *HEAD OVER HEELS* and performing in Times Square for Pride. Jennifer

recently won an Andes Award for Favorite Performer in a Comedy for her performance as Miss Scarlett in *CLUE* at Meadowbrook Theatre, wearing incredibly tight spandex as Tanya in *MAMMA MIA* at Hilton Head and learning Ukrainian for the role of Syatoslava Ilynychna Kyrychenko in the World Premiere of *A LEG UP* at Bristol Riverside Theatre. Pre-COVID, she was traveling the country as Pete Bellotte in *SUMMER: The Donna Summer Musical*. Other roles include: Off Broadway: *NEVERMORE* (Original OB Cast), *EVIL DEAD THE MUSICAL* (Original OB cast/recording), *IT'S KARATE, KID THE MUSICAL!* (NYIT Nomination, OC recording), *PIRATES OF PENZANCE* (Lucille Lortel). Regional: *MAMMA MIA* (American Stage), *MUSICAL OF MUSICALS THE MUSICAL* (freeFall Theatre, Theatre Tampa Bay Award; Best Actress in a Musical), *THE DROWSY CHAPERONE* (The Wick), *SHEAR MADNESS* (Florida Repertory Theatre), *LIGHT*

**IN THE PIAZZA** (freeFall Theatre, Theatre Tampa Bay Award; Best Featured Actress in a Musical), **ON THE TOWN** (Finger Lakes Musical Theatre Festival), **OPEN ROAD** (Powerhouse), **A CHORUS LINE** (The Maltz Jupiter), **CLOSER THAN EVER** (Riverside Theatre), **LOMBARDI** (Ocean State Theatre Company), **LEGALLY BLONDE** (Merry Go Round Theatre), **BERNARDA ALBA** (freeFall Theatre), **CABARET** (freeFall Theatre), **THE 39 STEPS** (Theatre By The Sea), **FAIRY TALE CHRISTMAS** (Tuacahn Theatre). TV: "The View", "All My Children", "The Marvelous Mrs. Maisel", and "Inventing Anna" on Netflix. AEA, SAG/AFTRA, CAEA. Love to Tim & Awesome, family and friends.  
www.jennifer-byrne.com @jenbyrne726



**DANIEL DEIST** (*Ensemble, u/s Bob Cratchit, Young Marley, Old Joe*) is excited to be back performing at The Gateway! Originally from Roswell, Georgia, previous credits include *Mamma Mia* (NBFT),

*Bare: A Pop Opera* (site specific/The What Co.), *As You Like It*, *Beauty & The Beast*, and *Elf* (Gateway). Special thanks for his family, friends, casting, and all involved in this production. Florida State BFA Acting '18- Go Noles! @Bandaniel425



## STEVEN GAGLIANO

(*Ensemble*) is thrilled to be making his Gateway debut! Credits include: *Funny Face* (NYC), *Shrek: The Musical*, *Jersey Boys* (Arrow Rock Lyceum), *A Bronx Tale* (John

W. Engeman Theater), *Mamma Mia!*, *Beauty and the Beast* (Fulton Theatre), *An American in Paris* (Argyle Theatre), *Cabaret*, *Mamma Mia!* (Surflight Theatre). Rider University BFA. Special thanks to family, friends, Brian at HKA, casting, and the entire team!  
@stevengagliano



**FABI GALLMEISTER** (*Young Marley, Ensemble, u/s Sandwichboard Man/Ghost of Christmas Present*) National Tour: *Escape To Margaritaville* (Ensemble). Regional:

*Footloose!* (Totem Pole Playhouse), Grand Hotel (The Rev), *Mamma Mia!* (Theatre By the Sea). NYU: *Brigadoon* (Harry), *On The Town* (Ozzie). International Theatre: *Flashdance* (Original German Cast), *CATS* (Tugger), *HAIR* (Berger). Fabi has performed at Radio City Music Hall and Alvin Ailey Dance Company. Masters of Music from NYU Steinhardt. Thanks to my family, John, Deb and Dave at the Daniel Hoff Agency! @fabigallmeister



## CODY GERSZEWSKI (Fred)

Glad to be back after Gateway's *ON YOUR FEET!* in 2019! Select Credits: *DADDY LONG LEGS* (Revised Premiere), *JANE EYRE*

(Revised Premiere), *A GIRL I KNOW* (54 Below), *GREAT COMET* (Capital City Theatre), *GENTLEMAN'S GUIDE*, *SUNSET BLVD* (The Engeman), *GREASE*, *SOUND OF MUSIC* (The Fireside). Proud member of Actor's Equity. Thanks to Michael Baker/the Gateway team, and love to Mom, Dad, and especially Grandma. Happy Holidays! @CGerszewski  
www.CodyGerszewski.com



**BEN JACOBY** (*Bob Cratchit*) is delighted to make his debut at the Gateway Playhouse. Broadway: Over three-and-a-half years as Barry Mann in *Beautiful:*

*The Carole King Musical*. National Tour: 25th anniversary production of *The Phantom of the Opera* (Raoul). Regional: Milwaukee Rep., Shakespeare Theatre of New Jersey, Utah Shakespeare Festival, Ogunquit Playhouse, Marriott Lincolnshire, Gulfshore Playhouse, Weston Playhouse, and more. TV: *The Good Wife* (CBS), *Madame Secretary* (CBS), *When They See Us* (Netflix) MFA: UC Irvine.

# WHO'S WHO



**ROBERT ANTHONY JONES** (Fezziwig) Broadway/National Tours: *Finding Neverland*, (Mr. Cromer)-Lunt-Fontanne Theatre (Final Broadway Cast), *The Phantom of the Opera*, (Reyer/u/s Firmin)-

Really Useful Theatre Company, *The 101 Dalmatians Musical*, (Jinx Baddun)-Hulu Theatre at Madison Square Garden: Off-Broadway/NYC: *Bunnicula*(Original Cast and Recording)-Daryl Roth Theatre, *The Prince and the Pauper* (Original Cast and Recording)-Lamb's Theatre. Film/TV: *Queen of Knives* (Upcoming-Fred), *Drew's Famous Magical Jukebox* (Children's Series-Drew). Regional: *Bang Bang!*-American Premiere (co-starring with Sean Astin)-Shadowland Stages, *Something Rotten*-Nostradamus-Pioneer Theatre Company, *La Cage Aux Folles*-Albin/Zaza-Virginia Musical Theatre.  
www.robertanthonyjones.com

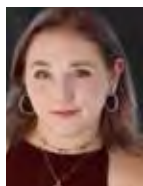

**KAITLYN LAGREGA** (Mrs. Mops, Ensemble, u/s Mrs. Fezziwig) is excited to be back performing after making her professional debut on the Gateway stage as Adela in *The Little Mermaid* this

summer. She was last seen on the Patchogue stage with Gateway in *Elf the Musical*. Kaitlyn has been a part of our acting school staff right after she graduated college in 2019! She was the Choreographer for Gateway's Children's Conservatory's production of *Beauty and The Beast Jr.* this summer! Previous Gateway credits include: *The Little Mermaid*, *Elf*, *Bodyguard*, *Beauty and The Beast*, and many more. Other credits include: *The Children's Hour* (Agatha), *Rocky Horror* (Phantom), *9 to 5*, and *Crazy for You*. She would like to thank her family and friends for their love and support as well as her Gateway family and especially Michael, Rachel, David, Charlie, Deb and the company of *A Christmas Carol* in this amazing show!



**WHITLEY LOCKS** (Ensemble) Gateway debut! Originally from California, Whitley graduated with a BFA in Dance from Marymount Manhattan College in NYC. Whitley is so excited to be

spending the holidays at the Gateway this year. Regional credits: *Sweet Charity* at Bucks County Center for the Performing Arts. Lots of love to my family and Sean for the continued support. @whitleylocks



**TOM LUCCA** (Marley) Excited to be working at The Gateway! Previous credits include performing opposite Patina Miller in *Romantic Poetry*, at The Manhattan Theater Club, dir. John Patrick Shanley/

Henry Kreiger. Originated Jud Fry in the First National Tour of *Oklahoma*. TV/Film include multiple roles on *Law and Order: SVU*, roles on *Deception* (ABC), *The Good Fight* (CBS) and *Evil* (CBS). Love to my wife Amy, and the meatballs (Thomas, Julia and Sarah)!  
www.tomlucca.com



**SAKI MASUDA** (*Ghost of Christmas Yet to Come*, *Dance Captain*, Ensemble) Is so excited to be back at Gateway in this most joyful time of the year! Her favorite credits include *The King and I*

(Lincoln Center production, 1st National Tour, Maltz Jupiter), *Cats*, *The Little Mermaid*, *The Bodyguard*, *ELF*, *Sayonara*, *Scheherazade*, *The Little Prince*, *Madam Secretary* (CBS), Heidi Latsky Dance, General Mischief Dance Theatre, Nai-Ni Chen Dance Company, Catskill Ballet Theatre. Ballet hispanico 2, Xodus Dance Collective, Nashville Symphony, among others. Huge thanks and love to Debbie Roshe. Grateful for this incredibly talented team of *A Christmas Carol*! For all my family in Japan and my grandma.





**KATIE MATTAR** (*Blind Old Hag*) graduated from Western Michigan University in 2013 with a BFA in Dance. She moved to New York City and performed professionally for various

modern dance companies. She's also worked with Spirit Productions in "*Broadway Winter Wonderland*" at the Orb Theatre in Tokyo, Japan. Since 2017, Katie has been dancing for Royal Caribbean and traveling around the world. She has had an absolute blast rehearsing for *A Christmas Carol* and is excited for her journey ahead with Gateway! Katie would like to give a special shout-out to her choreographer, Deb Roshe, and to her boyfriend, Leland Burnett. MERRY CHRISTMAS! @katiemattar



**GERRY MCINTYRE** (*Sandwichboard Man/Ghost of Christmas Present*) Broadway: *Once on this Island* (original cast), *Anything Goes* with Patti LuPone, *Joseph...Dreamcoat*

with Michael Damien, *Uptown...It's Hot* with Maurice Hines, *Chicago* with everyone, *A Christmas Carol* with Tim Curry. National tour of *Whistle Down the Wind* and was Punjab in the ill-fated *Annie 2*. Off-Broadway: *Enter Laughing* (Drama Desk nom-Outstanding Revival), *The Audience* (Drama Desk nom-Outstanding Musical), *SIDD*, *Broadway Jukebox*, *Joan of Art at the Stake* with Glenn Close and William Hurt, *Forbidden Broadway* (NAACP and Ovation Award). TV: *Boardwalk Empire*, *Law and Order*, *Whoop*, *The Jamie Foxx Show*, *The Pretender*, *The Nanny*, *Naked Truth*, *Murphy Brown*, *NYPD Blue*, *Caroline in the City*. Film: *Stealing Martin Lane*, *The Kiss*, *Broadway Damage*, *The Next Step*, *Joseph...Dreamcoat* with Donny Osmond and Joan Collins, and the documentary *After the Storm*.

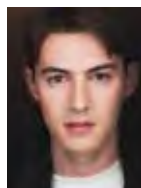

**MICHAEL MORLEY** (*Swing, u/s Young Scrooge*) was born December 27th, so he and Christmas have been fighting for attention since '98. He just finished a run of the new musical *Mystic*

*Pizza* at the Engeman Theater. Off-Broadway: *The Importance of Being Earnestly LGBTQ* (Cecil.) National Tour: *Oliver!* Regional: World Premiere of *PUMP UP THE VOLUME!* (Pittsburgh Playhouse), *La Cage Aux Folles*, *The Music Man*, *Anything Goes* (Reagle Music Theatre.) Proud alumni of LaGuardia Arts Highschool, and Point Park University. Grateful for this creative team, cast, and Michael's incredible village. @mikey\_morley\_



**CORRIE NEWMAN** (*Ensemble, u/s Emily*) is beyond grateful and excited to join the cast of *A Christmas Carol the Musical* at Gateway, after just recently swinging in *The Cher Show* and performing in *The*

*Little Mermaid!* Recent stage credits include: *The Nutcracker* at Georgetown Ballet (Arabian solo), and *Curtain Up!* (Ensemble) at the University of Texas at Austin. She has spent her summers training with the Radio City Rockettes at the Rockettes Summer Intensive. Special thanks to Debbie Roshe and my family in Texas!



**AUSTIN PHILLIPS** (*Ensemble, u/s Fred*) is very excited to be spreading some Christmas cheer around Patchogue! Regional: *ALIEN/NATION* (Williamstown Theatre Festival), *Joseph...Dreamcoat*,

*The Sound of Music* (Maine State Music Theatre), *The Sound of Music*, *Cinderella*, *Snow White* (Fulton Theatre), *Spamalot* (Northern Stage). All the love to my friends, family, and The Collective. The Link Program. Happy holidays!

Continued on page 20

# PORT

*on the*  
COCKTAILS  RESTA

NEW MENUS - SPECIALS - MUSIC - UPCOMING EVENTS  
HOURS  MORE VISIT ...

website  [www.portersonthelane.com](http://www.portersonthelane.com)

 **SOMETHING SWEET FROM ACROSS THE STREET** 

*Carla Marla's*

ICE CREAM PARLOR & CANDY SHOP



one free topping w/ this coupon

**CALL: 631-803-6630**

EMAIL [CARLAMARLAS@HOTMAIL.COM](mailto:CARLAMARLAS@HOTMAIL.COM)

8 BELLPORT LANE, BELLPORT VILLAGE, NY 11713

# PORTERS

*lane*

RESTAURANT



CATERING

FOR RESERVATIONS *or* MORE INFO CONTACT US

phone ✱ 631 — 803 — 6067

email ⚓ [portersbellport@aol.com](mailto:portersbellport@aol.com)



*Address - 19 Bellport Lane Bellport Village NY 11713*

# WHO'S WHO



**HOWARD PINHASIK** (*Scrooge*) is thrilled to be back doing CHRISTMAS CAROL, as he played Marley in the first production here, in 2006! He's played Scrooge previously, as well as Marley in other

versions of the show, at both Syracuse Stage and People's Light and Theater Co. More recently Howard played Aimable the baker in an off-Broadway revival of *THE BAKER'S WIFE* supervised by the composer/lyricist Stephen Schwartz. Other NYC credits include, *LITTLE SHOP OF HORRORS* (as well as the LA company), *SPRING AWAKENING*, *A DOLL'S LIFE*, *THUNDER ROCK*, *COLLETTE*, *STREET SCENE*, *OEDIPUS*, and *FRANKIE* directed by George Abbott. National and International tours include: *CAROUSEL*, *42nd STREET*, *MEET ME IN ST LOUIS* and *KING LEAR*. Regionally he has appeared at Dallas Theater Center, Delaware Theater Co, Penguin Rep, North Shore, Connecticut Rep, Triad Stage, New Jersey Rep, New Harmony Theater and he was a company member at Indiana Rep. TV includes roles on the new *LAW AND ORDER*, the old *LAW AND ORDER*, *CRIMINAL MIND*, *MARVELOUS MRS. MAISEL*, *THE JOB*, *DO NO HARM* and two Emmy winning films, *MISS ROSE WHITE* and *ANGELS IN AMERICA*. He may be best known as Leopold Strauss in the popular video game: *RED DEAD REDEMPTION 2*.



**GRACE SAUTTER** (*Ensemble, u/s Christmas Future, Blind Old Hag*) was born and raised in New York City. She began her formal dance training at Steps on Broadway before attending the performing

arts "FAME" school Fiorello H. LaGuardia High School. She was chosen to perform the Trumpet Solo in Bob Fosse's number "Sing Sing Sing" from *Dancin'* at Lincoln Center Out of Doors. She has trained at Alvin Ailey, The Verdon Fosse Legacy, LINES, and Hubbard Street. Most recently she workshoped the

role of Thomas Jefferson for the Broadway revival of *1776* with director Jeffrey Page at the Jacob's Pillow Musical Theater Program. Currently Grace is in her Senior year at Alvin Ailey/Fordham BFA program earning a double major in Dance and English. Grace is delighted to be performing at the Gateway Playhouse. Thank you to Debbie Roshe for her love and guidance. @resoluteartistsagency



**MORGAN BILLINGS SMITH** (*Lamplighter/Ghost of Christmas Past*) is thrilled to return to Gateway having last been seen in their production of *Songs For A New World*. Other credits include: *Elf*

(National Tour), *Spelling Bee*, *Godspell*, *Into The Woods* (ACT of CT), and *The Fantasticks* (The Eagle Theatre). Thanks to ATB, Michael Baker, David Ruttura, Deb & Charlie! Merry Christmas and happy holidays to all! Follow @minimorgana



**RENEE MARIE TITUS** (*Mrs. Fezziwig*) is thrilled to be back at The Gateway! You may have seen her this past Spring as Pamela in *Head over Heels*. Some favorite credits are *The Color Purple*

Nat'l tour (*Swing*), *Rock of Ages* (*Justice*), *Ragtime* (*Sarah*). Thanks to David, Deb, Charlie and BEA! Love to my family for their continued support. Kisses to my Max!  
IG: @renee\_m\_titus



**BRIAN C VEITH** (*Beadle, Old Joe, Ensemble, u/s Ghost of Jacob Marley, Scrooge, Mr. Smythe*) is so pleased to be back at The Patchogue Theatre again. Previous Gateway shows include

*Newsies*, *Murder on the Orient Express*, *Kinky Boots* and many others. Regional: *Beauty and the Beast* (Alabama Shakespeare



Festival), *State Fair* (The Rev), *Annie Get Your Gun* (Moonlight Amphitheater), *Annie* (The Engeman). Workshops: *In Emily's Words*. Thank you David, Deb, Charlie and James plus the whole Gateway team that made this show happen. This show is dedicated to the irreplaceable Bakers- I love you guys so much and thank you for your friendship. God bless us, everyone! FB/IG @BrianCVeith

**DAVID RUTTURA** (*Director*) is always happy to return to The Gateway, where he got his first professional theater job as a substitute flyman back in 2001. Gateway Directing Credits include *The Cher Show*, *Memphis*, *Priscilla: Queen of the Desert & White Christmas*. Select Directing credits include *Radio 930* (Catholic University), *Footloose* (Norwegian Cruise Line), *Chick Flick* (Westside Theater), *Million Dollar Quartet* (Pittsburgh CLO), *Priscilla: Queen of the Desert* (Ogunquit Playhouse), *Hot Mess in Manhattan* (Araca Project), *Electra in a One-Piece* (Good Company/The Wild Project), *He Who Laughs: Live by Isaac Oliver* (Ars Nova). Film Credits include the web series *Dick Punch*, *stalkTALK*. As Associate Director, Broadway: *Beautiful*, *Network*, *School of Rock*, *Spider-man*, *Follies*, *Lombardi*, *Million Dollar Quartet*, *White Christmas*, *A Man for All Seasons*. Tour: *Beautiful*, *School of Rock*, *Phantom*. Regional: Kennedy Center, LaJolla Playhouse, *Old Jews Telling Jokes*.

**DEBBIE ROSHE** (*Choreographer/Associate Director*) is so happy to be back working at the Gateway after choreographing *The Little Mermaid*, *The Bodyguard*, *Beauty and the Beast*, and *Memphis*. Other work include *Beauty and the Beast* and *The Hunchback of Notre Dame* at The Argyle Theatre, *Palm Beach* at La Jolla Playhouse (Robby Award Nomination), *A Novel Romance* and *Zona*, *The Ghost of Greenbriar* Off Broadway, *Damn Yankees* at the Ivoryton Playhouse, *Sing A Christmas Song* at George Street Playhouse, *Young Tom Edison* for Theatreworks USA,

*Where in Time is Carmen Sandiego* for PBS, *The Dana Carvey Show*, and a National Tour of *The Rocky Horror Show*. In addition, she is well known for her classes at Steps On Broadway and Broadway Dance Center in NYC that attract many Broadway dancers and Radio City Rockettes.  
www.debbieroshe.com

**CHARLIE REUTER** (*Music Director*) is thrilled to return to The Gateway, after previously music directing *A Gentleman's Guide to Love and Murder*, *Songs For A New World*, *Anything Goes*, and *Nice Work If You Can Get It*. He conducted the national tour of *Cinderella*, was assistant conductor for *The Prince of Egypt* (Tuacahn) and *Dreamgirls* (The Mundy), and performed as a pianist for Disney Cruise Line and *School of Rock* (Broadway). He holds an MFA in Musical Theatre from San Diego State University, and studied orchestral conducting at Juilliard.

**JAMES O. HANSEN** (*Production Stage Manager*) is thrilled to be back at The Gateway! Past Gateway productions include: *A Gentleman's Guide to Love and Murder*, *Newsies*, and *Elf*. Recent credits include: *Joseph... Dreamcoat* (starring David Archuleta), *Mary Poppins*, and *Wonderland* at Tuacahn Amphitheatre. James earned a Bachelor's Degree in Arts Management from Dean College. Special thanks to his family, Katie and Ostie for their love and support! DHH.

**BRENT C. MAULDIN** (*Assistant Musical Director*) is thrilled to be at the Gateway this holiday season! Favorite MD credits include National Tour: *A Charlie Brown Christmas*, *LIVE*. Regional: *The Who's Tommy*, *My Fair Lady*, *Kinky Boots*, *The Drowsy Chaperone* (AriZoni, Best Music Direction). He holds a BM in Piano Performance from the University of Montevallo (AL) and a MM in Music Direction from Arizona State University. Much love to David, Barry, and Dan and happy holidays!

# WHO'S WHO

**CASSIEL FAWCETT** (*Assistant Stage Manager*) is absolutely thrilled to be a part of *A Christmas Carol* at The Gateway this holiday season. She is a recent graduate from Pace University's Stage Management program. Previous stage management credits include The Gateway Playhouse: *The Little Mermaid* and *The Cher Show*; Pace's Mainstage: *The Wolves*; *Rosencrantz and Guildenstern Are Dead*; and *The Last Days of Judas Iscariot*. She has also worked with DocBloc and other local theatres in NYC and on Long Island. Thank you to this amazing team for making this such a special production. Much love to her family and friends for the constant support.

**RICO FROELICH** (*Assistant Stage Manager*) is excited to be working on his first show at the Gateway Playhouse! Some of his favorite credits include *Jesus Christ Superstar*, *Rent*, *Guys and Dolls*, *Broadway Unplugged w/Rob McClure* (ACT of CT), *Groundhog Day*, *Side By Side with NY Pops* (French Woods), and *Head Over Heels* (Ithaca College). Over the summer, Rico is the Resident Production Manager for French Woods Festival, one of the leading performing arts summer camps. When he isn't Stage Managing, Rico loves working with young performers as a director/choreographer. BFA Theatre Production and Design, Ithaca College.

## YOUTH ENSEMBLE



Back Line: LOGAN BAXTER, SIENNA REEFER, DAVID LAFLER, SKYLAR GREENE

Third Line: ELLIOT TORBENSON, MIA ROFRANO, KAILYN MARRA, SAGE COTTER, HALLE MORANA

Second Line: ADDISON WASYLYSHYN, MARTY TIMLIN, BAILEY DELAUTER

Front Line: SONNIE BETTS, BENNETT SCHNEIDER

# THE BELLPORT

*Steps Away from the Gateway Playhouse*



*~ New York Times Review*

631.286.7550 | [www.thebellportrestaurant.com](http://www.thebellportrestaurant.com)

159 SOUTH COUNTRY ROAD | BELLPORT NY 11713



# We're in Your Corner

People today can spend nearly half their lives over the age of 50. That's a lot of living. So, it helps to have a wise friend and fierce defender like AARP Long Island in your community so your money, health and happiness live as long as you do.

AARP offers tools, resources and local expertise to help you achieve your goals and stay connected.



Scan the QR  
code or visit  
[aarp.org/nearyou](https://aarp.org/nearyou)  
to learn more.

 /AARPLongIsland  @AARPLongIsland





# Now there are 4 ways to “Listen to Lawrence” Davidow explain Elder Law, Special Needs and Estate Planning.

1



**WATCH** the  
*Listen to Lawrence*  
seminar in its entirety  
on our website.

2



**LISTEN** to the *Listen to Lawrence* Podcast series, to find out the answers to commonly asked questions. Find it on our website or wherever you get your podcasts.

3



**LEARN** from the  
*Listen to Lawrence*  
Letters that are released  
twice a week – sign up at  
[info@davidowlaw.com](mailto:info@davidowlaw.com) to  
receive them in  
your inbox.

4

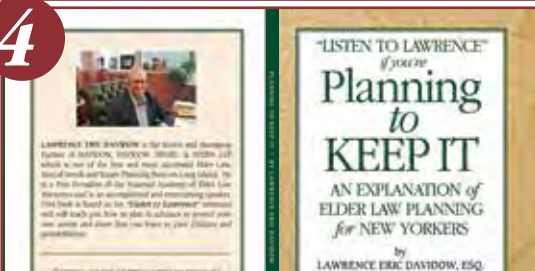

**READ**  
the *Listen to Lawrence*  
Book: *Planning to Keep It*  
now available  
on Amazon.



## DAVIDOW, DAVIDOW, SIEGEL & STERN, LLP

Long Island's Elder Law, Special Needs and Estate Planning Firm

1050 Old Nichols Road - Suite 100, Islandia, New York 11749 | Tel. (631) 234-3030

[www.davidowlaw.com](http://www.davidowlaw.com) Additional office located in Mattituck

# AVINO'S



## ITALIAN TABLE



NEIGHBORHOOD ITALIAN REDEFINED

PASTA | SEAFOOD | STEAK

OPEN DAILY FOR LUNCH & DINNER  
SUNDAY BRUNCH

631-803-6416

108 SOUTH COUNTRY ROAD, BELLPORT VILLAGE

AVINOSITALIANTABLE.COM



LOBSTERFEST, EVERY MONDAY  
SERVING BELLPORT SINCE 1985



# Is Your News Legit... or Totally Unfit?

*Trusted, Award Winning  
Local News Since 1871*

THE LONG ISLAND  
**Advance**

*print • online • mobile- Serving Southern Brookhaven Town*

PATCHOGUE VILLAGE • BELLPORT VILLAGE

*Mention this ad and receive  
\$5.00 off a new subscription*

20 Medford Avenue, Patchogue

631-475-1000

[longislandadvance.net](http://longislandadvance.net)

# REESE'S 1900



A festive red sign for Reese's 1900 celebrating its 50th anniversary. The sign features a central gold circular emblem with 'CELEBRATING 50 YEARS' and two green wreaths on either side. The background has a brick wall pattern with string lights at the top. Text on the sign includes 'Since 1971', 'A TRADITIONAL "OLD STYLE" PUB', 'Relax Before or After The Show - Full Bar & Menu', 'Monday - Saturday - Closed Sunday', and the address '70 North Ocean Avenue • Patchogue • 631-289-1900 • www.reeses1900.com'.

**CELEBRATING 50 YEARS**

*Since 1971*

**A TRADITIONAL "OLD STYLE" PUB**

*Relax Before or After The Show - Full Bar & Menu*

Monday - Saturday - Closed Sunday

70 North Ocean Avenue • Patchogue • 631-289-1900 • [www.reeses1900.com](http://www.reeses1900.com)

We **"Set the Stage"** for  
civilized travel to New England!

• ROOM FOR OVER  
90 VEHICLES  
EACH CROSSING

• ON BOARD  
FOOD SERVICE &  
STEAMBOAT LOUNGE

NUMEROUS  
CROSSINGS DAILY

• ENCLOSED  
PASSENGER CABIN

**BRIDGEPORT &  
PORT JEFFERSON FERRY**

**[www.88844ferry.com](http://www.88844ferry.com) 1-888-443-3779**





# Relevé Dance Centre

**CELEBRATING 30 YEARS OF DANCE!**

*Proudly Providing Professional Dance  
Education for Ages 2 1/2 and Up!*

**Acro • Ballet • Intro Classes • Hip Hop • Jazz  
Lyrical • Contemporary • Tap • Much More**

**631.472.9322 • [relevedance33@gmail.com](mailto:relevedance33@gmail.com)  
33B Montauk Hwy • Blue Point NY 11715**



**ADVERTISE IN THE**

# *Gateway* **PLAYBILL**



**VISIT [WWW.GATEWAYPLAYBILL.COM](http://WWW.GATEWAYPLAYBILL.COM) OR CALL 631.345.2202 AND  
RESERVE YOUR AD SPACE TODAY!**



# FREE

2-Year Maintenance w/ Purchase of a New or Pre-Owned Vehicle\*

\*Existing orders do not apply. Cannot be combined with any other offers. Coupon must be presented when order is written. Valid only at Sayville Ford. Expires 3/31/23

# FREE

Tire Rotation w/ Oil Change Purchase

Trucks excluded. Coupon must be presented when service order is written. Cannot be combined with any other offers or previous purchases. Cost does not include taxes, shop supplies, and hazardous waste fees, if applicable. Valid only at Sayville Ford. Expires 3/31/23.

5686 SUNRISE HWY EXIT 50, SAYVILLE, NY  
SAYVILLEFORD.COM • 631.589.4800

# Swezey

FUEL CO., INC. - EST. 1919

## Suffolk's Largest Family Owned Energy Company

- Heating & Air Conditioning
- Automatic Oil Delivery Service
- 24-Hour Emergency Service
- Budget Plans that Pay You Interest
- Expert Installations of Boilers, Burners, Hot Water Heaters & Air Conditioning Equipment



# 475-0270

51 RIDER AVE., PATCHOGUE



## EGRESS PROS

# What is Egress?

12 months  
\$0 Down  
No Payments  
No Interest

# Google

egresspros.com

Call today! 516-224-7576



What is Egress?



This is Egress.

## McPeak's ASSISTED LIVING

More than just a place to live...

A better way of life.



- Assisted Living with Supervision 24 Hours per Day, 365 Days per Year
- Post-Hospital/Rehab Care
- Medication Management
- Art Therapy, Music Therapy, and Yoga
- Transportation Services
- Special Diets Observed
- Programs to Increase Awareness for Those with Cognitive Impairments
- Pet-Assisted Therapy

286 North Ocean Avenue, Patchogue, NY 11772 • 631-475-0445 • www.mcpeaks.com



# Ruland

FUNERAL HOME, Inc.

*Proudly Supporting The Arts  
That Enrich Our Lives*

## 475-0098

500 N. OCEAN AVE, PATCHOGUE NY 11772

## CHACHAMA

Upscale American Cuisine



Open Tuesday-Sunday at 4:00 PM

Prix-Fixe served daily  
\$55.00 ~ 3 courses

Tuesdays Lobster Bake  
\$79.00 ~ 4 courses  
2 lb. Lobster

Thursdays Latin Night  
\$38.00 ~ 3 courses

655-8 Montauk Hwy. • E. Patchogue, NY  
631-758-7640

[www.chachamagrill.com](http://www.chachamagrill.com)



*Bellport Teachers' Association  
supports our schools,  
local community services and  
local businesses!*

Member of the  
Bellport Chamber of Commerce



# CONTRIBUTE TO THE FUTURE OF THE ARTS

We invite you to lend your support  
and become a bigger part of our  
performing arts family.

- ★ **STAR BILLING**  
**\$25,000 +**
- ★ **LEADING PLAYER**  
**\$10,000 +**
- ★ **PRINCIPAL ROLE**  
**\$5,000 +**
- ★ **DIRECTOR'S CIRCLE**  
**\$2,500 +**
- ★ **FRONT ROW VIP**  
**\$1,000 +**
- ★ **BACKSTAGE PASS**  
**\$500 +**
- ★ **CAST MEMBER**  
**\$250 +**
- ★ **STAGE HAND**  
**\$100 +**
- ★ **FAN CLUB**  
**\$50 +**

GO TO [THEGATEWAY.ORG](http://THEGATEWAY.ORG) AND CLICK  
ON SUPPORT OR CALL (631) 286-7027  
FOR MORE INFORMATION

*The Performing Arts Center of  
Suffolk County is a 501(c)3 non-profit  
organization – all donations are 100%  
tax-deductible. Thank you for your  
contribution to the future of the arts!*

To adjust the way your name is  
listed here, please email  
[Scot@TheGateway.org](mailto:Scot@TheGateway.org)  
or call **631-286-7027**.

## LEADING PLAYER

Ingrid Arneberg  
Cullen and Danowski, LLP  
In Memory of Susan Smalling  
and Linda Goldfarb  
Existence Media  
Phylis Natoli  
Frank and Ginny Palamara  
Victoria Pegg  
The Dooner-Rockwell  
Charitable Trust  
Isabella Rossellini  
Frank and Marie Trotta

## DIRECTORS CIRCLE

Susan Belcher, Belle Shear  
Paul and Ellen Bonfanti  
John Shea Jr. and Diane Crean  
Flanzer Construction Inc  
Vincent and Linda Leuzzi  
Dennis Marshall  
Gloria Mancuso and  
Glenn Dielmann  
Glenn and Louise Mehrtens  
Dave and Debbie Morrissey  
Lisa Nenadich  
Swezey Fuel Oil  
The Timlin Family

## FRONT ROW VIP

Kent and Connie Adeo  
Bill Allan and Mary Lou Maloney  
Kristina Allen and Steve Hayden  
Jimmy and Nancy Avino  
Michael and Jessica Baker  
Maria Beehner  
Dr. and Mrs. Chantal and  
Richard Berman  
Estella and Robert Clasen  
Ellen Clyne and Reiny Schumann  
John and Erna Cuenin  
Mary Jane and Brian Cullen  
Gloria Cummings  
Charles and Linda Desjardin  
Lexi Diamond and Jeff Fuisz  
Raymond and Therese Ebarb  
Rich Fallon  
Teresa Fiori, Fiori Enterprises  
The Flagg Family  
Judy Fortuna-Ince and Peter Ince  
Thomas Gavin  
Ed Graziano and Doug Carabe  
Phil and Debbie Gucci  
Tim Kana and Julie Lumpkin  
Julie Lachman  
Christopher Landy  
Jane Love  
Margie K Ludewig  
Joseph Maloney  
Joe and Tricia Manno

Michael and Hwasoon Mullaney  
Mary Murphy  
Phylis Natoli  
Billy Rignola  
Roe Agency  
Barbara and Eric Russo  
and Family  
Ray W. Schiemel and  
Susan E. Coseglia  
Walter K Schroeder  
Shoey Shoemaker  
Cathy Siegel  
South Country Lions Club  
Judith Steinberg  
Hans and Rita Tempel  
David Tobachnik and  
Alice Anne Humphrey  
Elizabeth Torbenson  
Bob and LouAnn Tuzza  
George Tvelia  
Anthony Vetere  
Carol Wasnok  
Alison and Rob Wegener, TOLA  
Maria Zadow-Pierce

## BACKSTAGE PASS

Carla Ballan  
Joanne Bennett  
Loralynn Buono  
Jean Coakley  
Thomas and Sara Jane Corwin  
The Cotter Family  
Kathy and Tom Cullen  
Thomas Derby  
Patricia Dima  
Lauren Edwards  
Joanne Fawcett  
Anne Fichtner  
Dan Fink  
Anna Lou Fletcher  
Laurie Fosmire  
Allene Goldberg  
Ada Graham  
Jack Moter and Jane Graham  
Robert K. Irish  
Cheryl A. Felice and  
Lorraine Kuehn  
Susan Kahl and Jim Vaughan  
Chris Kelley  
Joan & Irwin Kirtman  
Dr. Mary Koslap-Petraco  
Annmarie and Gary Loesch  
Patricia Marra  
Joe Minutillo  
Jean Norland  
Joan Quartelet  
Ann and Bob Quinn  
Robert and Pamela Rosenberg  
Frank Schmidt  
Nick Sekela and Joe Minasi



Michelle Stiriz  
Janet and John Taylor  
Joseph and Patricia  
Van De Wetering  
Theodore Weinberg  
Allen and Angela Welcome  
Peter E. Williams  
Bruce Winant

### CAST MEMBER

Teresa Abramowski and  
Everett Och  
John and Loree Bowcock  
Dr. Kym Carpentieri and  
Mr. Mike Eller  
Robert Judem-Cautin  
Stanley & Geraldine Chrein  
John and Erna Cuenin  
Kenneth Dobert  
Nancy Duncan & Jamie Moog  
Barbara Festa  
Ada Graham  
Barbara and Bill Harman  
Sally Harris  
Judith Hope  
Kathleen Twomey-Hoge  
DiGrace Hoiland  
Maryann Hoshino  
Susanna Klein  
Peggy Kulakowski  
David and Peggy Kulakowski  
Hosun Lee  
Julie Lachman  
Long Island  
Community Hospital  
Jean-Marie and Selima Salaun  
Zach Motl  
Kevin and Joy O'Brien  
Martin J. Olsen  
Jesse Oxford  
Bob and Kathe Palermo  
Lou and Jeanette Paolillo  
Chris Kelley and Stuart Post  
Heather Rasmussen  
Sandy Reifel  
Richard and  
Amanda Rofrano  
Carly Roesen - In Honor of  
Isabella Rossellini's Birthday  
Joan Strong  
Anthony Vetere  
Virginia Waterman  
Paula Warmuth

### STAGE HAND

Keith and Amy Andrews  
John Rand  
Jacob and Ellen Beebe  
June Beuttenmuller  
Barbara Black  
Janet and Fred Braun

Marianne Cambria  
Lisa Caravella  
June Cardenas  
Gary Carpenter  
George Cassella  
Mary Lou Cohalan  
Nancy Cohen  
Anne Cohalan  
Laura Day  
Patricia Dima  
Carol Dubin  
Nicholas D'Vachio  
Morgen Forman  
Mary Vargo Fitzpatrick  
Janet Foster  
Joe and Joan Fuoco  
Stewart Gaffan  
Joyce Gambina  
David Gass  
Joseph and Maryellen Gathard  
Adrienne Geraci  
Edward Gillule  
Kevin Glynn  
James Gordon  
Doreen Gruber  
Paul Gruber  
Mitzi Hamilton  
Ron and Evonne Hammond  
James Hansen  
Amy Hirsch  
Martha Hitchcock  
Carol and Shelley Holt,  
In Honor of Art Bellante  
Michael Hopewell  
Anne Izzillo  
Cristina Juvier  
Francine Katzman  
Pam Kalaygian  
Janice F. Klein  
Susanna Klein  
Dr. Mary Koslap-Petraco  
Susan Kramer  
Erin Kraus  
Michael La Salle  
Anthony Laudicina  
Nikki Lint  
Margie K Ludewig  
Beatrice Marelli  
Tara Malone  
Claudia Manitta  
Angela Marschall  
Michael Mastroddi  
Regina Mascia  
Peggy Mastroddi  
Mr Michael Mattes  
Maureen McBride  
Dorothy McCormick  
Carolann Miley  
Michael Minarik  
Jessica Moller

Marilyn Monteith  
John and Elizabeth Morris  
Vardi Mortellaro  
Donna Mossey  
Giovanna Mottern  
Mr. and Mrs.  
Marilyn Munson  
Gary Murphy  
Christina Obremski  
Donna Onorato  
Ann and Bill O'Shea  
Richard and  
Ruth Anne Otterstedt  
Lynn and Joe Pessalano  
Bernice Premisler  
Anthony and Rachele Psaris  
Debra Pyle  
Jules Radinoo  
Sandy Reifel  
Helen Reineking  
Kathleen Rignola-Ennesser  
Mark Rubin  
David Ruttura  
Rosaria Sasso  
Helen Schottenhamel  
Cathy Shulder  
Patricia Sikorski  
Mary Ellen Smith  
Donald Steckler  
Carol Tambasco  
Titus and Mary Elizabeth Kana  
Nancy and Roy Vaillancourt  
Fred and Marna Varney  
Claudia Vazquez  
Margaret Watro  
Peter Wagman  
Timothy Watkins  
Sandra Wegman  
Neil Weingarten  
Cindi and Robert Wellins  
Suzanne Whelan  
Katherine Whittaker  
Dave Winfield  
William and Janet Wrobleksi  
Linda Yakavonis  
Kathy and Ira Zankel  
Randee Zerner

### FAN CLUB

Leonard and Eileen Astrin  
Anastasia Baxter  
Laura Benedetto  
Susan Berner  
Claudine Burkhardt  
Maureen Campanelli  
Janet Caponi  
Louis Cappellini  
Michael Carey  
Shana and Joe Conza  
Ashley Cooke

Mr and Mrs Edward  
Dankievitch  
Johnny DeVito  
Thomas Drew  
Kathleen Ennesser  
Mr. and Mrs. Phillip Epstein  
Janice Eulau  
Daniel Feinstein  
Theresa Foster  
Lorraine Fey  
Elizabeth Gardiner  
Mary Giattino  
Stacey Governale-Bloom  
Joseph and Tara Graskemper  
Kathy Grillotti  
Joseph Hendrie  
Mr. and Mrs. Jerome Hochman  
Jeff Hoffman  
Kathleen Irish  
Evelyn Jensen  
Barbara Knowles  
Meridith Lafler  
Teresa Lovito  
Runell Lyons  
Mr. and Mrs.  
Daniel G. McConnell  
Gerilyn Murphy  
Barbara Navetta  
Stacey Parks  
J.Perry  
Nancy Poulos  
Mary Procopio  
Donald Quigg  
Jeannette Rossoff  
Leonard Schnitzer  
Jim Semmelman  
James Slattery  
Michelle Smith  
Robert St George  
Don and Ann Stonebridge  
Lawrence J. Strickland  
Denise Strothman  
Tony Tambasco  
Jeff Taylor  
Assunta Tesoro  
Susan and Magnus Thorstenn  
Diane Tilden  
Melissa Tourtoulis  
Darlene Towlen  
Kathleen Twomey-Hoge  
Sharon Walker  
Irwin and Susan Wein  
Peter Teofrio  
Curtis Youngerman

*All names listed reflect  
cumulative donations since  
the 2020 Matching Grant  
Campaign generously  
initiated by the Knapp Swezey  
Foundation*

# PERFORMING ARTS CENTER OF SUFFOLK COUNTY

## BOARD OF DIRECTORS

Chair .....	Ken Searles
Vice-Chair .....	Terry Tuthill
Secretary .....	Gale Edwards
Treasurer .....	Jim Martinsen
Directors .....	Paul Allan, Diane Giattino, Ann Nowak

## ADMINISTRATIVE

Executive Artistic Director .....	Paul Allan
Director of Business Operations .....	Jeff Bellante
HR/Payroll .....	Gale Edwards
Associate Artistic Director .....	Michael Baker
Director of Development/ Public Relations .....	Scot Patrick Allan
Development Associate/ Social Media Content Manager .....	Mary Dunning
Company Manager .....	Collin Aloï
Associate Company Manager .....	Chris Smith
Accounts Payable/Bookkeeping .....	Janet Caponi
Production Photographer .....	Jeff Bellante
COVID Compliance Officer .....	Annmarië Allan

## CREATIVE

Director .....	David Ruttura
Choreographer/Associate Director .....	Debbie Roshe
Music Director .....	Charlie Reuter
Lighting Designer .....	Ethan Steimel
Wig & Hair Designer .....	Ashley Digiovanni
Projections Designer .....	William Milligan
Sound Designer .....	Jonah Verdon
Marley Makeup Designer .....	Katie LaMark
Scenic Coordinator .....	Brittany Loesch
Costume Coordinator .....	Janine Loesch
Assistant Lighting Designer/Programmer .....	Adrian Yuen
Wig Consultant .....	Trent Pcenicni
Flying Director .....	Ryan Stranger (Flying by Foy)

## EDUCATION

Education Director .....	Michael Baker
Acting School Manager .....	Rachel Armitstead
Acting School Administrator .....	Kaitlyn LaGrega
Teaching Staff .....	Rachel Armitstead, Michael Baker, Madison Beehner, Kaitlyn LaGrega, Brooke Turner, Amy Woschnik
Accompanist .....	Anthony Vetere
Conservatory Stage Manager .....	Molly Conklin

## VOLUNTEER USHERS

Annette Reeve, Beatrice Marelli, Bob Koenig, Camille Brideson, Cecilia Beda, Celmira Pachon, Cheryl Becker, Connie Merced, Diane Lovizio, Eileen Maida, Emma Miele, Jane Hafner, Janet David, John Madden, Joseph Warren, Joyce Gambina, Judy Onorato, Kathy Pernice, Kristina Farmer, Linda Good, Linda Okolowich, Linda Villano, Lorrie Clifford, Mary Lanier, Melissa Donovan-Foglia, Pat Ely, Pat Santalone, Patti Ficker, Rita Mendrina, Sandy Reifel, Sue Greenleaf, Suzette Ciminelli, Theresa Gabriel, Tim Cole, Violet Bezler

## PRODUCTION

Production Manager .....	Brian Loesch
Production Stage Manager .....	James O. Hansen
Technical Director .....	John Sabo
Scenic Coordinator & Props & Paints Supervisor .....	Brittany Loesch
Lighting & Electrics Supervisor .....	Riley Noble
Costume Coordinator/ Costume Shop Manager .....	Janine Loesch
Audio Engineer .....	Jonah Verdon
Wig & Makeup Supervisor .....	Ashley Digiovanni
Projections Supervisor .....	William Milligan
Rentals Manager/ Assistant Production Manager .....	Tony Tambasco
Asst. Stage Managers .....	Cassiel Fawcett, Rico Froehlich
Assistant Technical Directors .....	Parker Lane
Wardrobe Supervisor .....	Alex Conn
Props & Paints Assistant .....	Nicole Artale
Audio Assistant .....	Pablo Laguarda
Staff Electricians .....	Aaron Kurland, Jonny Cervany
Carpenters .....	Mikey Stickney, Christian Carew, Moirá Williamson, Leo Faitakes, Jacob Bubeck
Costume/Wardrobe Staff .....	Erin Hogle, Katie LaMark
Wig Staff .....	Fox Snead
General Technical Apprentice .....	Leonardo Mignola

## BOX OFFICE

Box Office .....	Janet Caponi, Phyllis Kaye
Assistant House Manager .....	Abby Beodeker
House Manager .....	Joanne Tambasco
Box Office Manager .....	Laurie Cole
Group Sales .....	Laurie Cole, Joanne Tambasco, and Abby Beodeker
Front of House Staff .....	Ali Guillermo, Allison Fama, Caitlin Fawcett, Danny Parr, David Bellante, Jack Burkhardt, Joe Kraus, Leonardo Mignola, Luke Allan, Matt Fama, Meghan Fawcett, Olga Huertas Ramsundar, Ralph Bianco, Will Brennan, Derek Griffin

## FACILITIES

Cleaning Staff .....	Jasper Bailey
Grounds Maintenance .....	HTM Landscaping

**GATEWAY PLAYHOUSE**  
would like to thank our volunteer staff  
for their dedication and support.  
It is much appreciated.

**IF YOU WOULD LIKE TO JOIN  
OUR VOLUNTEER STAFF  
CALL 631-286-0555**



# All we do is all for you.

**No matter what your baby needs,  
we're ready.**

Every outstretched hand. Every fragile start.

Every research paper. Every breakthrough therapy.

Every state-of-the art facility. Every loving heart.

At Stony Brook Children's Hospital, all we do is all for you.



**Stony Brook Children's**

[stonybrookchildrens.org/strong](https://stonybrookchildrens.org/strong)

St. Joseph's  
University  
NEW YORK



**sjny.edu**

# University Ready

Formerly St. Joseph's College, our university designation is a clear signal that we're an institution on the move, ready to meet the challenges of an evolving educational landscape to prepare students to take center stage as tomorrow's leaders.

Long Island • Brooklyn • Online