

Jason Robert Brown's

# songs for a new world

**JULY 14 - 31**

**THE** *Gateway*



**Your body  
has 11  
systems.  
Our system  
treats yours.**

Your body's 11 systems need to work in harmony to keep you healthy. That's why the Stony Brook Medicine healthcare system works in harmony too. With four hospitals, 1,500 providers at over 200 locations and telehealth services, we bring world-class care closer to you.

**Call (631) 444-4000 to make an appointment  
or visit [stonybrookmedicine.edu/locations](https://stonybrookmedicine.edu/locations) to learn more.**



**Stony Brook Medicine**



**PAINTERS'**  
Restaurant

**Join us for**  
**BRUNCH LUNCH DINNER**

.....  
**Serving Brunch Saturday & Sunday**  
**11am - 3pm**  
.....

**FOR CATERED EVENTS**  
**CALL OUR CATERING DIRECTOR**  
**ZACH 631•923•8860**

**2 MILES EAST OF GATEWAY PLAYHOUSE**  
**416 SOUTH COUNTRY RD. BROOKHAVEN, NY 11719**  
**631-803-8593**



# DISCOVER THE FINEST IN SENIOR LIVING



The Bristol Assisted Living has been serving seniors and their families in the tri-state area since 2000, offering independent and assisted living, as well as state-of-the-art memory care programs. Discover a vibrant community, countless social events with new friends, and a luxurious lifestyle that you will only find at The Bristol.

**SCHEDULE YOUR VISIT TODAY!**

**HOLTSVILLE**  
631-828-3600

*The*  
**Bristol**  
ASSISTED LIVING

**SAYVILLE**  
631-563-1160

For a list of all locations in the tri-state area, visit: **THEBRISTAL.COM**



AN ENGEL BURMAN COMMUNITY

Licensed by the State Department of Health. Eligible for  
Most Long Term Care Policies. Equal Housing Opportunity.



# Ready for the Right Move.

**Ready. Set. Joe's®**

St. Joseph's College offers academic programs developed by top industry leaders to prepare today's students to take center stage as tomorrow's leaders.

**FIND OUT MORE**

[sjcny.edu](http://sjcny.edu)

631.687.4500

**St. Joseph's**  
**College**  
NEW YORK



**LONG ISLAND • BROOKLYN • ONLINE**

# AVINO'S



## ITALIAN TABLE



NEIGHBORHOOD ITALIAN REDEFINED

PASTA | SEAFOOD | STEAK

OPEN DAILY FOR LUNCH & DINNER  
SUNDAY BRUNCH

631-803-6416

108 SOUTH COUNTRY ROAD, BELLPORT VILLAGE

[AVINOSITALIANTABLE.COM](http://AVINOSITALIANTABLE.COM)



LOBSTERFEST, EVERY MONDAY  
SERVING BELLPORT SINCE 1985

# Now there are 4 ways to “Listen to Lawrence” Davidow explain Elder Law, Special Needs and Estate Planning.

1



**WATCH** the  
*Listen to Lawrence*  
seminar in its entirety  
on our website.

2



**LISTEN** to the *Listen to Lawrence* Podcast series, to find out the answers to commonly asked questions. Find it on our website or wherever you get your podcasts.

3



The Listen to Lawrence Letter

**LEARN** from the  
*Listen to Lawrence*  
Letters that are released  
twice a week – sign up at  
[info@davidowlaw.com](mailto:info@davidowlaw.com) to  
receive them in  
your inbox.

4

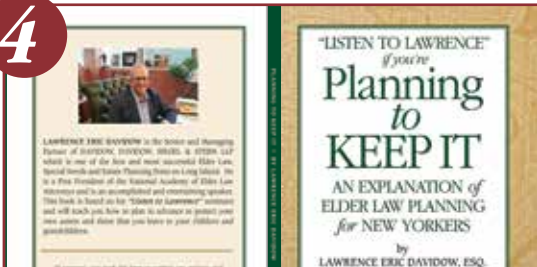

**READ**  
the *Listen to Lawrence*  
Book: *Planning to Keep It*  
now available  
on Amazon.



## DAVIDOW, DAVIDOW, SIEGEL & STERN, LLP

Long Island's Elder Law, Special Needs and Estate Planning Firm

1050 Old Nichols Road - Suite 100, Islandia, New York 11749 | Tel. (631)234-3030

[www.davidowlaw.com](http://www.davidowlaw.com) Additional office located in Mattituck

# THE Gateway

Welcome back!

In the 16 months since our stage was shuttered, Gateway has kept busy and active. Our school for the performing arts was in mid-session when the shutdown occurred, and after finishing with virtual classes, we offered a full schedule of acting and musical theater classes in summer 2020, held outdoors in three large tents. In addition, our popup cinema opened as “The Gateway Drive-In” where we offered over 100 movie titles including recent releases and all-time classics. In October we pioneered a drive-thru Haunted House at Southaven Park, concurrent with Brigands Run, an outdoor walk-thru haunted attraction here in Bellport. Then on New Year’s Eve, we presented The Rat Pack is back - a live performance in Las Vegas, streamed exclusively to our 40’ outdoor screen.

Just recently we launched an outstanding production of A Chorus Line, featuring some of the top talent from Gateway’s performing arts school - and now we are excited to officially begin the 2021 season with Songs For A New World, an appropriate and exciting title as we look forward to what lies ahead. It’s a show about hopes, dreams and aspirations – originally conceived as collection of powerful and thought-provoking songs, Michael Baker and Danny Loftus George have crafted this version in such a way as to convey many of the feelings and emotions we continue to encounter as we navigate our journey through this most recent pandemic, reminding us this is not the first time we have grown through difficult times. You will feel the power of this show as the final note echoes throughout the theater...

The rest of our season has been stretched out to accommodate a later than usual start date. Next up is a return of Million Dollar Quartet, followed by a brand-new production of Newsies at the Patchogue Theatre. Then the shows step aside in October to make way for Gateway’s Haunted Playhouse. After that, the season finishes out with A Gentleman’s Guide to Love and Murder in November and A Holiday Spectacular on Ice in December.

It sure feels great to be back! It’s been so encouraging to see and feel the love and support from our theater family including all our staff, the acting school families, and all our donors, patrons and friends. Without you, we could not have kept moving forward.

So on we go, excited to take on the next adventures!



Paul Allan  
The Gateway  
Executive Artistic Director





*Presents*

# SONGS FOR A NEW WORLD

Music and Lyrics by

**JASON ROBERT BROWN**

Originally Produced by

**THE WPA THEATRE, NEW YORK CITY,  
1995 (KYLE RENICK, ARTISTIC DIRECTOR)**

Original Orchestration by

**BRIAN BESTERMAN AND JASON ROBERT BROWN**

*Featuring*

**CHRISTIAN DOUGLAS  
MARY KATE MOORE**

**JORDAN GOODSSELL  
MORGAN BILLINGS SMITH**

**CALEB MITCHELL  
ALYSSA WRAY**

Executive Artistic Director

**PAUL ALLAN**

Production Manager  
**BRIAN LOESCH**

Director of Business Operations  
**JEFF BELLANTE**

Associate Artistic Director  
**MICHAEL BAKER**

Sound Designer  
**ROB MCGARRITY**

Director of Development  
**SCOT ALLAN**

Lighting Designer  
**JOSE SANTIAGO**

Media Designer  
**WILLIAM MILLIGAN**

Scenic and Props Designer  
**BRITTANY LOESCH**

Costume Designer  
**MOLLY WALZ**

Production Stage Manager  
**SPENCER CLOUSE**

Music Director  
**CHARLIE REUTER**

Directed by

**MICHAEL BAKER**

and

**DANNY LOFTUS GEORGE**

SONGS FOR A NEW WORLD is presented through special arrangement with Music Theatre International (MTI).

All authorized performance materials are also supplied by MTI. [www.MTIShows.com](http://www.MTIShows.com)

The videotaping or other video or audio recording of this production is strictly prohibited.

**GATEWAY PLAYHOUSE**

# CAST OF CHARACTERS

Woman 1.....	ALYSSA WRAY*
Man 1.....	CALEB MITCHELL*
Woman 2.....	MARY KATE MOORE*
Man 2.....	CHRISTIAN DOUGLAS*
Woman 3.....	MORGAN BILLINGS SMITH*
Man 3.....	JORDAN GOODSELL*

## ORCHESTRA

Musical Director.....	CHARLIE REUTER
Guitar.....	JOE LOSCHIAVO
Percussion.....	FRANK CANNON
Bass.....	ROSS KRATTER
Violin.....	VICTORIA KEENAN
Cello.....	CLERIDA ELTIME



\*Actors employed in this production are members of Actors' Equity Association, the union of Professional Actors and Stage Managers in the United States.



The Musicians employed in this production are members of the American Federation of Musicians.

\* All actors in this production serve as understudies and cover for the various roles and songs presented.

**WARNING:** The photographing or sound recording of any performance is strictly prohibited.

**FIRE NOTICE:** The exit indicated by a red light and sign nearest to the seat you occupy, is the shortest route to the outside. In the event of fire or other emergency, please do NOT run. WALK to that Exit. However, under normal circumstances, when leaving the Theatre, use the center rear exits. SMOKING is prohibited in the BUILDING, as required by the Suffolk County NO SMOKING Ordinance. Smoking in any area designated "No Smoking" renders the offenders subject to a fine, or imprisonment, or both.

## LIVE MUSIC & THEATER ARE BACK!

REACH **TENS-OF-THOUSANDS**  
OF **LOCAL CONSUMERS**

ADVERTISING IN THE

*Gateway* **PLAYBILL**



VISIT [WWW.GATEWAYPLAYBILL.COM](http://WWW.GATEWAYPLAYBILL.COM) OR CALL 631.345.2202 AND  
**RESERVE YOUR AD SPACE TODAY!**

MUSICAL NUMBERS

ACT I  
YEAR: 2021

Opening Sequence I: The New World.....	Full Company
Opening Sequence II: On the Deck of a Sailing Ship, 1492 .....	Caleb Mitchell, and Company
Just One Step .....	Morgan Billings Smith
I'm Not Afraid of Anything .....	Alyssa Wray
The River Won't Flow.....	Jordan Goodsell and Company
Transition to: Stars and the Moon .....	Alyssa Wray
Stars and the Moon.....	Mary Kate Moore & Christian Douglas
She Cries .....	Jordan Goodsell and Christian Douglas
The World Was Dancing.....	Mary Kate Moore, Christian Douglas, and Company

ACT II  
YEAR: 1979

Surabaya-Santa .....	Christian Douglas
Christmas Lullaby .....	Mary Kate Moore
King of the World .....	Caleb Mitchell
I'd Give It All For You.....	Jordan Goodsell, Caleb Mitchell, and Mary Kate Moore
Transition to: The Flagmaker, 1775.....	Caleb Mitchell
The Flagmaker, 1775.....	Morgan Billings Smith, Mary Kate Moore, and Alyssa Wray
Flying Home.....	Caleb Mitchell and Company
Final Transition: The New World .....	Full Company
Hear My Song .....	Full Company

Searles Graphics



**Yes! WE'RE  
OPEN**



**IT'S IN THE DETAILS**

**EXPERT AUTO  
COLLISION REPAIRS**

ALL INSURANCE ACCEPTED



1791 MONTAUK HIGHWAY  
BELLPORT, NY 11713

**286-2116**



## THE BELLPORT

Steps away from the Gateway Playhouse



New York Times Review

159 South Country Road, Bellport, New York 11713

(631) 286-7550 | [www.bellport.com/thebellport](http://www.bellport.com/thebellport)



[www.papanickspizzeria.com](http://www.papanickspizzeria.com)

Home of the Crispy Crust • Daily Specials

**631-286-6400**

117C South Country Road | Bellport Village

**TOLA.**

@TOLANEWYORK  
TOLANEWYORK.COM

**A SMALL BOUTIQUE WITH A BIG TIME VIBE**

HARBOR WALK . FIRE ISLAND PINES  
MAIN STREET . BELLPORT VILLAGE  
MAIN STREET . WESTHAMPTON BEACH

## TEMPERANCE HALL

164 S. Country Road  
Bellport, New York 11713

[bellporthotel.com](http://bellporthotel.com)  
[bellporthotel@gmail.com](mailto:bellporthotel@gmail.com)

631-286-5654  
[@temperancehallbellport](mailto:@temperancehallbellport)

The Historic Inn of Bellport Village







## SAVE THE DATE

**BELLPORT DAY / SATURDAY JULY 31**

**AUGUST** / Saturday 14th / live music  
Scavenger Hunt / Sidewalk Sale

**SEPTEMBER** / September 4th and 5th  
Labor Day weekend Sidewalk Sale

**OCTOBER** / Car Show, Sunday October 3rd



**MVPAUTOMOTIVE**  
**Service Center**

152 SOUTH COUNTRY RD, BELLPORT VILLAGE, NY  
**631.776.1010**

[www.mvpautomotive.com](http://www.mvpautomotive.com)

Complete Auto Care for Foreign & Domestic Vehicles



In the heart of Bellport Village

160 S. Country Rd., Bellport  
631.677.1615 & [Bellportinn.com](http://Bellportinn.com)

**Bellport Arts**  
& FRAMING STUDIO

@BellportFramer

DESIGN • PRINT • FRAME  
CARDS + GIFTS



### GALLERY, BOOKSTORE & BOUTIQUE

Featuring ever-changing inventory  
curated by friends and family.

.....

139 South Country Road, Bellport, NY 11713  
(631) 803-2190 • [thestorefrontbellport.com](http://thestorefrontbellport.com)



# Is Your News Legit... or Totally Unfit?

*Trusted, Award Winning  
Local News Since 1871*

THE LONG ISLAND  
**Advance**

*print • online • mobile- Serving Southern Brookhaven Town*

**PATCHOGUE VILLAGE • BELLPORT VILLAGE**

*Mention this ad and receive  
\$5.00 off a new subscription*

**20 Medford Avenue, Patchogue**

**631-475-1000**

**longislandadvance.net**



Moments away from the majestic Hamptons beaches and Westhampton Beach Performing Arts Center, The Villa at Westhampton is an exclusive assisted living community.

### **Independence and Sophistication – A Place You Call Home**

- 24 Hour Supervision • Case Management
- Medication Management
- Restaurant Style Dining & Country Kitchen
- Social & Recreational Activities • Housekeeping & Laundry Services
- Personal Care Assistance • Nursing Services
- Legacy Memory Care Suites • Short Term Stays Are Welcome



68 Old Country Road, Westhampton, NY 11977  
631.240.8100 | Email us: [info@hamptonsvilla.com](mailto:info@hamptonsvilla.com) | [hamptonsvilla.com](http://hamptonsvilla.com)

# A PUB OF THE OLD STYLE

## Since 1971



# Celebrating 50 Years!

*Relax Before or After The Show — Full Bar & Menu*

Closed Sunday

70 North Ocean Avenue • Patchogue • (631) 289-1900 • [www.reeses1900pub.com](http://www.reeses1900pub.com)



**THE "NO FEE"**

State-Of-The-Art Facility • Enclosed Service Drive  
**ALL TO SERVE**



SAYVILLE FORD

**FAMILY OWNED  
& OPERATED**

SINCE 1957

**LOW PRICE GUARANTEE • SALES STAFF WITH OVER 10 YEARS  
SERVICE OPEN 6 DAYS A WEEK (MONDAY - FRIDAY)  
DRIVE-IN RECEPTION AREA (NO APPOINTMENT NEEDED)**

**\$250  
OFF**

**Any New or Pre-Owned  
Vehicle Purchase or Lease!\***

\*Cannot be combined with any other offers. Coupon must be presented when order is written. Valid only at Sayville Ford.

Coupon Expires: 10/31/21

**5686 SUNRISE HWY EXIT 50, SAYVILLE, NY**





**"BEST" DEALER!**

• Free Pledge Plus Program w/ Every Purchase  
**YOU BETTER!**



**OVER 150 YEARS OF COMBINED EXPERIENCE • FLEXIBLE FINANCING OPTIONS  
(7 DAYS A WEEK) • NIGHT SERVICE HOURS TIL 1AM (MONDAY-FRIDAY)  
(APPOINTMENT NECESSARY) • FACTORY CERTIFIED AND TRAINED TECHNICIANS**

**\$19.95  
OIL CHANGE  
SPECIAL**

\*Up to 5 quarts, additional extra. Full Synthetic or Diesel oil extra. Coupon must be presented when service order is written. Cannot be combined with any other offers or previous purchases. Cost does not include taxes, shop supplies, and hazardous waste fees, if applicable. Valid only at Sayville Ford.

Coupon Expires: 10/31/21

**FREE  
WHEEL ALIGNMENT  
CHECK**

\*Coupon must be presented when service order is written. Cannot be combined with any other offers or previous purchases. Cost does not include taxes, shop supplies, and hazardous waste fees, if applicable. Valid only at Sayville Ford.

Coupon Expires: 10/31/21

**NY • SAYVILLEFORD.COM • 631.573.0543**

# WHO'S WHO



**CHRISTIAN DOUGLAS** Signature Theatre: *Midnight At The Never Get* (Arthur/The Pianist), *Signature Vinyl*, *Gun & Powder* (Ensemble, Jesse u/s), *Devotion* (SigYale Workshop), *Two's Company Cabaret*. Arena Stage: *Newsies* (Seitz, Jack Kelly u/s); Kennedy

Center: *Chasing the Wind* (Nijah); Red Branch Theater Company: *Dogfight* (Eddie Birdlace). Strathmore Artist in Residence, singer/songwriter (2019-2020). AWARDS: Lotte Lenya Competition (\$10,000 prize winner); American Traditions Vocal Competition (4th place finalist) Instagram: @christiandouglasmusic Website: [christiandouglasmusic.com](http://christiandouglasmusic.com)



**JORDAN GOODSELL:** Jordan is so thrilled to be a new member of The Gateway family and is so grateful that THEATRE IS BACK! NYC: *Juliet and Her Romeo* (Kraine Theatre), *Invisible: a new musical* (54 Below, dir. Marc Kudisch). Los Angeles: *Allegiance*

(LA Premiere, East West Players/JACCC), *Frozen Live* (Original Cast, dir. Liesl Tommy), *1776* (McCoy/Rigby, dir. Glenn Casale), *Man of La Mancha* (A Noise Within). TV: *Angie Tribeca*, *Solve*. Deepest thanks and endless gratitude to Danny, Michael, Charlie, his amazing team at FSE, and this incredible cast and crew.



**CALEB MITCHELL:** Caleb Mitchell is a senior at Middle Tennessee State University, studying theatre and a musical theatre minor. He is the 2020 winner of the MTI Competition for the Region 4 Kennedy Center festival, a 3rd place finalist in the 2020 National

NATS Competition, and has recently moved to the top 6 for the "Give My Regards" competition taking place right now. His joy comes from creating art, and irreplaceable moments with his peers now more than ever. He really hopes you enjoy the show, and remember to drink some water!



**MARY KATE MOORE:** Mary Kate is so happy to be back on stage again, and back at The Gateway! Previous credits include the touring companies of *Les Miserables* (Fantine) and *Into the Woods* (standby Witch/Baker's Wife/Cinderella). She also appeared as

Grizabella in *CATS* (Really Useful Group) aboard Royal Caribbean Intl. Love to my family, and my team at DGRW! Instagram: @mkathrynmoore



**MORGAN BILLINGS SMITH** is so happy to be back at this with such a special and relevant production. Credits include *Elf* (National Tour), *Into the Woods*, *Godspell*, *The 25th... Spelling Bee* (ACT of CT), *The Fantasticks* (The Eagle Theatre), *Peter and the*

*Starcatcher* (Weathervane Playhouse). MMC Alumni. Thank you to Michael and Danny! @minimorgana



**ALYSSA WRAY:** Alyssa Wray is ecstatic to be back onstage and is thrilled to be working at The Gateway Playhouse! Alyssa just finished filming season 4 of *American Idol*, where she finished in the top 10. Some of her favorite roles onstage include Deloris Van Cartier

in *Sister Act*, Paulette in *Legally Blonde* and Audrey in *Little Shop of Horrors*. Alyssa would like to thank her Mom, Nanny, family and friends, and this beautiful cast for creating such a wonderful environment to create art in! "When words fail, music speaks."

**MICHAEL BAKER** (*CoDirector*) is excited to be a part of this fantastic production. When not directing, Michael serves as Associate Artistic Director in charge of Education and Casting at The Gateway. Michael began at The Gateway as an actor in 2001 and has since worn many hats. As Casting Director, he has cast over 60 productions, including a national tour and musicals of all types. He has worked with Broadway and Tony nominated and award winning directors, choreographers, and actors. As Director of The Gateway School for the Performing Arts, Michael has directed numerous productions and has taught and coached many young actors on to Broadway shows and tours, television projects, feature films, and on to some of the best universities and performing arts colleges in the country. When not directing or teaching at Gateway, Michael enjoys teaching at various schools and studios in NYC. Thank you to Paul, Danny, Charlie, Cast and Crew, The Gateway Staff, and his family. For his girls- Jessica and Mackenzie.

**DANNY LOFTUS GEORGE** (*CoDirector*) is the CoFounder of Geotus Productions with a portfolio including The Growing Studio International and The A1 Conference. He currently serves as the President of The Norwalk Conservatory of the Arts, a not for profit college conservatory located in Norwalk, CT. Danny is a FORBES 30 Under 30 Finalist. He has interviewed and worked with numerous stars and creatives including Jeff Daniels, Whoopi Goldberg, Matthew Broderick, Deshaun McAnuff, Jerry Zaks, Casey Nicholaw, and many more. Danny is a proud Board Member of The Higher

Vibrations Collective and a founding member of The LINK program. For my boys.

**CHARLIE REUTER** (*Musical Director*) is thrilled to bring back live theatre, after previously music directing *Anything Goes* and *Nice Work If You Can Get It* at The Gateway. He conducted the national tour of *Cinderella*, was assistant conductor for *A Gentleman's Guide to Love and Murder* (The Old Globe), *The Prince of Egypt* (Tuacahn), *Dreamgirls* (The Muny), and performed as a pianist for Disney Cruise Line and *School of Rock* (Broadway). He holds an MFA in Musical Theatre from San Diego State University, and studied orchestral conducting at Juilliard.

**SPENCER CLOUSE** (*Production Stage Manager*) recently completed his MFA in Stage Management at the University of Iowa. Regional: *Hit the Wall* (University of Iowa, SM), *Forbidden Broadway* (The Gateway, PSM), *The Sound of Music* (The Gateway, PSM), National Tour: *The Producers* (Swing Tech/Deck Carpenter), *Dr. Seuss' How The Grinch Stole Christmas* (Head of Props 2015 & 2016), *Christmas Carol* (Production Stage Manager). Proud member of Actors Equity. [www.spencerclouse.com](http://www.spencerclouse.com)

**BRITTANY LOESCH** (*Scenic and Props Designer*) is excited to be back this season with an excellent team making theater again! Previous Gateway designs include *Flashdance*, *Rent*, *The Rocky Horror Show*, *Sophisticated Ladies*, *The Drowsy Chaperone*, *Avenue Q*, as well as *I Love a Piano* and *S'Wonderful* for both set and projection design. She has also designed past seasons of Gateway's Haunted Playhouse. Brittany is currently the Prop Designer for The Actors Studio Drama School. Other New York credits include sets for *Language of Angels* (Abrons Art Center) and props for *Così fan tutte*, *Ghosts of Versailles*, and *Mahagonny* (Manhattan School of Music).

[Brittanyloesch.wix.com/portfolio](http://Brittanyloesch.wix.com/portfolio)

**JOSE SANTIAGO** (*Lighting Designer*) is excited to be back home at the Gateway where he started off as an Electrics Intern back in 2003. Based out of NYC, he has designed shows at North Shore Music Theatre (Beverly, MA), The REV Theatre Company at Merry-Go-Round Playhouse (Auburn, NY), Theatre by the Sea (Wakefield, RI), Bay Street Theatre (Sag Harbor, NY), Gretna Playhouse (Gretna, PA), The Gateway (Bellport, NY), Slow Burn Theatre (Fort Lauderdale, FL), The Wick Theatre (Boca Raton, FL), Guild Hall (East Hampton, NY), 5 Star Theatricals (Thousand Oaks, CA), and designed a musical/dance review that premiered in Beijing, China. He received his Masters of Fine Arts in Lighting Design from Florida State University. [jsantiagodesign.com](http://jsantiagodesign.com)

**WILLIAM MILLIGAN** (*Media Designer*) William is thrilled to return to the Gateway for his third season. Previously serving as Assistant Master Electrician at the Gateway, he has also designed video and projections for *As You Like It*, *An Evening with Isabella Rossellini*, and Gateway's Haunted Playhouse. William recently worked with the *Rent 20th Anniversary Tour*, Shenandoah Summer Music Theatre, Flat Rock PlayHouse, and Children's Theatre of Cincinnati. He studied theatre design and technology at Northern Kentucky University. He would like to thank the wonderful staff at The Gateway, a multitude of educators and mentors, and his family and friends for their loving support in creating a new world.

**MOLLY WALZ** (*Costume Designer*) is a New York City based costume designer, stylist, and wardrobe supervisor who is so grateful to be back in a theater again! Credits include costume designs for regional theaters across the country, associate costume designs for the *Rent* and *White Christmas* tours, and various tv/film credits as a designer and tailor. During the year Molly works as a wardrobe supervisor for the Metropolitan Opera in NYC. Member: IASTE local 764. MollyWalz.com Instagram: @MollyWalz

**ADAM KOOB** (*Assistant Stage Manager*) is thrilled to be working his first production at The Gateway. Regional: *You're a Good Man, Charlie Brown* (CPA, SM), and *come apart* (Portmanteau, SM), *Hit the Wall* (University of Iowa, ASM), *Seven Spots on the Sun* (University of Iowa, SM) Tour: *Out of Bounds* (Working Group Theatre. SM), *bad things happen here* (Edinburgh Fringe Festival, SM)

**JASON ROBERT BROWN** (*Music and Lyrics*) is the ultimate multi-hyphenate - an equally skilled composer, lyricist, conductor, arranger, orchestrator, director and performer - best known for his dazzling scores to several of the most renowned musicals of our time. Jason's score for *The Bridges of Madison County* received two Tony Awards (for Best Score and Orchestration). *Honeymoon In Vegas* opened on Broadway in 2015 following a triumphant production at Paper Mill Playhouse. A film version of his epochal Off-Broadway musical *The Last Five Years* was released starring Anna Kendrick and Jeremy Jordan and directed by Richard LaGravenese. His major musicals as composer and lyricist include: *13*, *The Last Five Years*, which won Drama Desk Awards for Best Music and Best Lyrics; *Parade*, which won both the Drama Desk and New York Drama Critics' Circle Awards for Best New Musical, as well as garnering Jason the Tony Award for Original Score; and *Songs for a New World*, a

Continued on next page

# WHO'S WHO

theatrical song cycle. Jason is the winner of the 2018 Louis Auchincloss Prize, the 2002 Kleban Award for Outstanding Lyrics and the 1996 Gilman & Gonzalez-Falla Foundation Award for Musical Theatre. As a soloist or with his band The Caucasian Rhythm Kings, Jason has performed concerts around the world. His newest collection, *"How We React and How We Recover"*, was released in June 2018 on Ghostlight Records. His previous solo album, *"Wearing Someone Else's Clothes"*, was named one of Amazon.com's best of 2005. Jason is also the composer of the incidental music for the Broadway revival of *You Can't Take It With You*, and he was a Tony Award nominee for his contributions to the score of *Urban Cowboy the Musical*. He has also contributed music to the hit Nickelodeon television series, *The Wonder Pets* as well as *Sesame Street*.

Jason spent ten years teaching at the USC School of Dramatic Arts, and has also taught at Harvard University, Princeton University and Emerson College. Jason orchestrated Andrew Lippa's *John and Jen*, Off-Broadway at Lamb's Theatre. Additionally, Jason served as the orchestrator and arranger of Charles Strouse and Lee Adams's score for a proposed musical of *Star Wars*. Jason studied composition at the Eastman School of Music in Rochester, N.Y., with Samuel Adler, Christopher Rouse, and Joseph Schwantner. Jason is a proud member of the Dramatists Guild and the American Federation of Musicians Local 802. Visit him on the web at [www.jasonrobertbrown.com](http://www.jasonrobertbrown.com).

## We "Set the Stage" for civilized travel to New England!

• ROOM FOR OVER  
90 VEHICLES  
EACH CROSSING

• ON BOARD  
FOOD SERVICE &  
STEAMBOAT LOUNGE

• NUMEROUS  
CROSSINGS DAILY

• ENCLOSED  
PASSENGER CABIN

## BRIDGEPORT & PORT JEFFERSON FERRY

[www.88844ferry.com](http://www.88844ferry.com) 1-888-443-3779



# Patchogue Family Dental, PC

WHERE PATIENTS BECOME FAMILY



General Dentistry and  
Cosmetic Dentistry  
Orthodontics  
Implants • Botox

2 LOCATIONS

East Quogue  
631-653-5888

East Patchogue  
631-475-1191

Please visit our website for complete services

[phfamilydental.com](http://phfamilydental.com)

## Confused by Medicare?

- Are you paying too much for your prescriptions?
- Are you turning 65 and still working?
- Are you getting everything you're entitled to?

Choosing a Medicare Advantage Plan, Medicare Supplement Plan or Part D Drug Plan can be overwhelming.

**Imagine a stress-free  
experience with  
NO COST TO YOU!**



### Cindy Goldsher Insurance

Senior Services Specialist, NYS Licensed Agent & Broker

CALL: 516-578-8330 EMAIL: [medicarepro65@gmail.com](mailto:medicarepro65@gmail.com)

WEBSITE: [cindyginsurance.com](http://cindyginsurance.com)

# BROOKHAVEN

HEALTH CARE FACILITY



5-STAR REHAB &  
NURSING CARE

## WE OFFER — Subacute & Outpatient Rehabilitation

5-Star Physical, Occupational  
& Speech Therapies for:

Injuries & Fractures  
Joint Replacements  
Cardiac &  
Pulmonary Issues  
Stroke Recovery  
Wound Healing  
Neuromuscular  
Diseases

Offering Real-Time

### ADVANCED CARDIAC TELEMETRY MONITORING

Identifies Issues Earlier  
Improves Patient Outcomes  
Helps Avoid Unnecessary  
Hospital Readmissions

631-447-8800

[www.BrookhavenHealthCareFacility.com](http://www.BrookhavenHealthCareFacility.com)

PROUDLY AFFILIATED WITH  
**Long Island**  
Community Hospital



## SOUTH OCEAN GRILL

FINE CASUAL DINING BY THE BAY

### Patchogue's Hidden Gem

*Executive Chef Hirbin and his staff look forward to serving you!!!*

**SPECIALTY COCKTAILS, SANGRIA,  
WINE & BEERS**

ARTISAN BREAD MADE ON PREMISES | MARKET SALADS  
FRESH VEGETABLES | FRESHLY GROUND BURGERS  
HAND SELECTED STEAKS AND FRESH FISH  
HOUSE MADE DESSERT SELECTIONS

**MONDAY – CLOSED**

**TUE. – THU. 11-9PM | FRI. & SAT. 11-10PM | SUN. 12-8PM**

567 S. OCEAN AVE | PATCHOGUE, NY | 631-307-9999

**[WWW.SOUTHOCEANGRILL.COM](http://WWW.SOUTHOCEANGRILL.COM)**



*The Bellport Teachers' Association supports our schools,  
local community services and local businesses!*

Member of the Bellport Chamber of Commerce



**Ruland**  
FUNERAL HOME, Inc.

*Proudly Supporting The Arts  
That Enrich Our Lives*

**475-0098**

500 N. OCEAN AVE, PATCHOGUE NY 11772



[www.li-precast.com](http://www.li-precast.com)

**631-286-0240**

Classes  
offered  
for ages  
3 and up!



*Come make her dreams a reality*

### Relevé Dance Centre

33B MONTAUK HIGHWAY, BLUE POINT, NY 11715

[www.relevedance.com](http://www.relevedance.com)

# Swezey

FUEL CO., INC. - EST. 1919

## Suffolk's Largest Family Owned Energy Company

- Heating & Air Conditioning
- Automatic Oil Delivery Service
- 24-Hour Emergency Service
- Budget Plans that Pay You Interest
- Expert Installations of Boilers, Burners, Hot Water Heaters & Air Conditioning Equipment



## 475-0270

51 RIDER AVE., PATCHOGUE



PRODUCE | GIFT SHOP  
BAKERY | PLANTS



Eastport Manor Rd.  
Eastport, NY 11941

631-325-0539

[www.OLISHFARMS.com](http://www.OLISHFARMS.com)



SINCE 1979

## SIGNS

& ADVERTISING

[WWW.JSIGNSLNC.COM](http://WWW.JSIGNSLNC.COM)



THE GREATER PATCHOGUE CHAMBER OF COMMERCE

VISIT [PATCHOGUE.COM](http://PATCHOGUE.COM)

FOR INFORMATION ON ALL THINGS PATCHOGUE!



SOUTH  
COUNTRY  
EDUCATION  
FOUNDATION

# MEET US BY THE BAY

**SATURDAY, AUGUST 14, 2021**  
**4:30 – 7:00 PM**

SOUTH COUNTRY EDUCATION FOUNDATION'S  
**23RD ANNUAL  
COCKTAIL BENEFIT & AUCTION**

At the home of  
Chantal and Richard Berman located at  
**40 ACADEMY LANE • BELLPORT, NY 11713**

*\$100 per person.*  
Pre-registration encouraged.

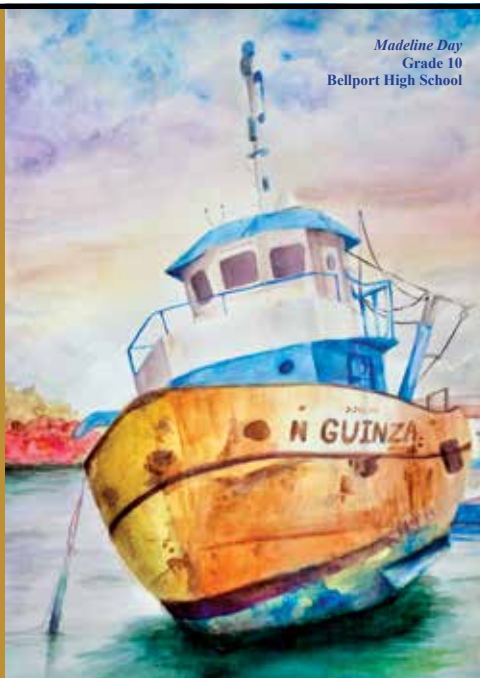

*Madeline Day  
Grade 10  
Bellport High School*

**FOR MORE INFORMATION AND TICKET PURCHASE VISIT [SCEFONLINE.ORG](https://www.scefonline.org)**



12<sup>TH</sup> ANNUAL

## *Unconditional Love* GALA

HONORING

**Andrew Sabin & April Gornik**

**SATURDAY, AUGUST 21, 2021**  
**SOUTHAMPTON, NY**

For Tickets & Information: 631-488-8000 | [UL@sasf.org](mailto:UL@sasf.org)  
[www.southamptonanimalshelter.com/gala](http://www.southamptonanimalshelter.com/gala)

# THEATER IS BACK IN 2021



*"A Legendary Night  
of Rock and Roll"*

**AUG. 4 - 21**

at the GATEWAY PLAYHOUSE

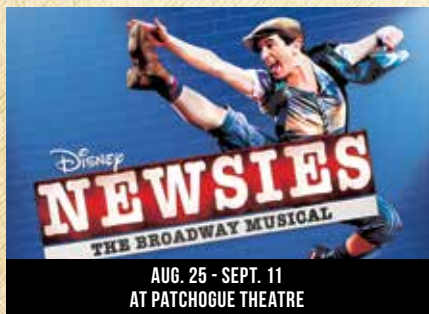

**THE Gateway**

Tickets Available at  
[TheGateway.org](http://TheGateway.org)

631.286.1133

# PERFORMING ARTS CENTER OF SUFFOLK COUNTY

## BOARD OF DIRECTORS

Chair .....	Ken Searles	Treasurer .....	Jim Martinsen
Vice-Chair .....	Terry Tuthill	Directors .....	Paul Allan, Diane Giattino, Ann Nowak
Secretary .....	Gale Edwards		

## ADMINISTRATIVE

Executive Artistic Director .....	Paul Allan
Director of Business Operations .....	Jeff Bellante
Company Manager .....	Bethany Sortman
HR/Payroll .....	Gale Edwards
Associate Artistic Director .....	Michael Baker
Director of Development/	
Public Relations .....	Scott Patrick Allan
Accounts Payable/Bookkeeping .....	Janet Caponi

## CREATIVES

Directors .....	Michael Baker, Danny Loftus George
Music Director .....	Charlie Reuter
Scenic and Props Designer .....	Brittany Loesch
Lighting Designer .....	Rev. Jose Santiago
Media Designer .....	William Milligan
Costume Designer .....	Molly Walz
Sound Designer .....	Rob McGarrity
Casting Director .....	Michael Baker
Assistant Casting Director .....	Rachel Armitstead
Casting Assistant .....	Kaitlyn LaGrega
Production Photographer .....	Jeff Bellante

## EDUCATION

Education Director .....	Michael Baker
Interim Acting School Manager .....	Kaitlyn LaGrega
Conservatory Stage Manager .....	Courtney Wigderson
Teaching Staff .....	Kaitlyn LaGrega, Jessica Norland, Amy Woschnik, Ray Ebarb
Accompanist .....	Anthony Vetere

## BOX OFFICE

Box office Manager/ Group Sales .....	Laurie Cole
House Manager/Group sales .....	Joanne Tambasco
Assistant House Manager .....	Abby Beodeker
Box office staff .....	Laurie Cole ,Joanne Tambasco Abigail Beodeker, Phyllis Kaye, Janet Caponi, Erin Michelitsch

## PRODUCTION

Production Manager .....	Brian Loesch
Production Stage Manager .....	Spencer Clouse
Technical Director .....	Kelvin Doo
Prop Supervisor .....	Brittany Loesch
Electrics Supervisor .....	Riley Noble
Sound Supervisor .....	Rob McGarrity
Costume Shop Manager .....	Janine Loesch
Video Supervisor	
/Electrics Shop Manager .....	William Milligan
Assistant Production Manager	
/Rentals Manager .....	Tony Tambasco
Assistant Stage Managers .....	Adam Koob, Courtney Wigderson
Assistant Technical Director .....	John-Paul Baker
Wardrobe Supervisor .....	Brenna Wiist
Scenic Charge .....	Tracie VanLaw
Sound Assistant .....	Kyra McNeil
Staff Electrician .....	Chelsea Strebe
Props Assistants .....	Rebecca Khajanka, Nicholas Bernard
Costume/Wardrobe Staff .....	Cambree Bailey
Carpenters .....	Luke Varacek, Eden Alonzo

## PRODUCTION APPRENTICES / INTERNS

Electrics Apprentice .....	Gerry Guerrero
Wardrobe Intern .....	Kayci Rudge
Electrics Intern .....	Henry Eastman
Carpentry Intern .....	Max Rosenfeld

## FACILITIES

Cleaning Staff .....	Jasper Bailey
House Staff .....	Joe Kraus, Ralph Bianco, Daniel Parr Aaron Legros, Jack Burkhardt, Megan Fawcett, Caitlin Fawcett, Matt Fama, Luke Allan
Grounds Maintenance .....	HTM Landscaping



# *Be on Stage!*

**THE** Gateway  
SCHOOL FOR THE

**PERFORMING**

**ARTS**

## LEARN, LAUGH, SHINE!

### FUN CLASSES FOR ALL AGES

- NEW STUDENTS WELCOME • MAKE NEW FRIENDS
- GREAT AFTER SCHOOL ACTIVITIES WITH CLASSES FOR ALL AGES
- MULTI CLASS DISCOUNTS • WE FOLLOW COVID SAFETY PROTOCOL

TECHNIQUE • MUSICAL THEATRE • PRODUCTION

### CLASSES ALL YEAR LONG



TO LEARN MORE EMAIL: [ACTINGSCHOOL@THEGATEWAY.ORG](mailto:ACTINGSCHOOL@THEGATEWAY.ORG) OR CALL (631) 286-0555, EXT 5000

**THEGATEWAY.ORG**





# SHAKE *the Shore*

**GATEWAY'S ANNUAL FUNDRAISER**

**FRIDAY, AUG. 13 • 7pm**

**Sunset Harbour**

**90 Colonial Dr, East Patchogue, NY 11772**

Join us for a cocktail party celebrating  
the return to live theater and all things Gateway!

**Food, Fun, Cocktails, Auctions, and Entertainment!**

**\$100 per person**

**FOR TICKETS PLEASE CALL 631-286-1133  
OR VISIT [THEGATEWAY.ORG](http://THEGATEWAY.ORG)**

# CONTRIBUTE TO THE FUTURE OF THE ARTS

We invite you to lend your support  
and become a bigger part of our  
performing arts family.

- ★ **STAR BILLING**  
\$25,000 +
- ★ **LEADING PLAYER**  
\$10,000 +
- ★ **PRINCIPAL ROLE**  
\$5,000 +
- ★ **DIRECTOR'S CIRCLE**  
\$2,500 +
- ★ **FRONT ROW VIP**  
\$1,000 +
- ★ **BACKSTAGE PASS**  
\$500 +
- ★ **CAST MEMBER**  
\$250 +
- ★ **STAGE HAND**  
\$100 +
- ★ **FAN CLUB**  
\$50 +

GO TO [THEGATEWAY.ORG](http://THEGATEWAY.ORG) AND CLICK  
ON SUPPORT OR CALL (631) 286-7027  
FOR MORE INFORMATION

*The Performing Arts Center of  
Suffolk County is a 501(c)3 non-profit  
organization – all donations are 100%  
tax-deductible. Thank you for your  
contribution to the future of the arts!*

To adjust the way your name is  
listed here, please email  
[Scot@TheGateway.org](mailto:Scot@TheGateway.org)  
or call 631-286-7027.

## BOARD MEMBERS

Paul Allan  
Gale Edwards  
Diane Giattino  
Jim Martinsen  
Ann Nowak  
Ken Searles  
Terry Tuthill

## STAR BILLING

Ravenal Curry  
The Knapp Swezey  
Foundation  
Suffolk County Economic  
Development

## LEADING PLAYER

Ingrid Arneberg and  
Will Marin  
Small Business Association  
New York State Council  
on the Arts  
Dooner-Rockwell  
Charitable Trust  
Isabella Rossellini

## PRINCIPAL ROLE

County of Suffolk Arts  
Council  
The Cotter Family

## DIRECTORS CIRCLE

Cullen and Danowski, LLP  
Thomas Gavin  
Existence Media  
Phylis Natoli  
Frank and Ginny Palamara  
The Timlin Family  
Frank and Marie Trotta

## FRONT ROW VIP

Bill Allan and  
Mary Lou Maloney  
Susan Blecher  
John and Loree Bowcock  
Estella and Robert Clasen  
South Country Lions Club  
John Shea Jr. and  
Diane Crean  
Linda and Charles Desjardin  
The Flagg Family  
Flanzer Construction  
Judy Fortuna-Ince and  
Peter Ince

Julie Lachman  
Christopher Landy  
Vincent and Linda Leuzzi  
The John F. Kennedy for  
the Performing Arts  
Joe and Tricia Manno  
Glenn and Louise Mehrtnes  
Dave and Debbie Morrissey  
Mrs. Lisa Nenadich  
Shoey Shoemaker  
Cathy Siegel  
Carol Wasnok

## BACKSTAGE PASS

Kent and Connie Adee  
Kristina Allen and  
Steve Hayden  
Michael and Jessica Baker  
The Beehner Family  
Dr. and Mrs. Chantal and  
Richard Berman  
Paul Bonfanti  
Ellen Clyne and  
Reiny Schumann  
Thomas and  
Sara Jane Corwin  
John and Erna Cuenin  
Brian and Mary Jane Cullen  
Gloria Cummings  
Alexandra Diamond  
Patricia Dima  
Raymond and Therese Ebarb  
Lauren Edwards  
Rich Fallon  
Joanne Fawcett  
Cheryl A. Felice and  
Lorraine Kuehn  
Ed Graziano and  
Doug Carabe  
Phil and Debbie Grucci  
Tim Kana and Julie Lumpkin  
Jane Love  
Margie K Ludewig  
Doc Maloney  
Gloria Mancuso and  
Glenn Dielmann  
Roe Agency  
The Minutillo Family  
Michael and  
Hwasoon Mullaney  
Mary Murphy  
Dr. Mary Koslap-Petraco  
Joan Quarltre  
Billy Rignola  
Barbara and Eric Russo  
and Family



Ray W. Schiemel and  
Susan E. Coseglia  
Judith Steinberg  
Ms Michelle Stiriz  
Hans and Rita Tempel  
Bob and LouAnn Tuzza  
Joseph and  
Patricia Van de Wetering

### CAST MEMBER

Mrs. Joanne Bennett  
Loralynn Buono  
Stanley & Geraldine Chrein  
Kathy and Tom Cullen  
Thomas Derby  
Lauren Edwards  
Andrew and Barbara Festa  
Anne Fichtner  
Anna Lou Fletcher  
Jane Potter Graham  
Chris Kelley  
Joan Kirtman  
Annmarie and Gary Loesch  
Long Island  
Community Hospital  
Zach Motl  
Jean Norland  
Martin J. Olsen  
Victoria Pegg  
Bob and Ann Quinn  
The Rasmussen Family  
Janet and John Taylor  
David Tobachnik and  
Alice Anne Humphrey  
Allen and Angela Welcome  
Bruce Winant

### STAGE HAND

Keith and Amy Andrews  
The Ballan Family  
Ellen Beebe  
Mrs June Beuttenmuller  
Marianne Cambria  
Gary Carpenter  
Jean Coakley  
Anne Cohalan  
Nancy Cohen  
Kenneth Dobert  
Carol Dubin  
Nancy Duncan &  
Jamie Moog  
Nicholas DVachio  
Morgen Forman  
Fran and Laurie Fosmire  
Ms Janet Foster

Joe and Joan Fuoco  
Stewart Gaffan  
Joyce Gambina  
Adrienne Geraci  
Kevin Glynn  
Ada Graham  
James Gordon  
Doreen Gruber  
James Hansen  
Sally Harris  
DiGrace Hoiland  
Michael Hopewell  
Richard Hoshino  
Robert K. Irish  
Robert Judem-Cautin  
Susan Kahl and  
Jim Vaughan  
Pam Kalaygian  
Tim Kana and  
Julie Lumpkin  
Francine Katzman  
Janice F. Klein  
Susanna Klein  
Susan Kramer  
Erin Kraus  
David and  
Peggy Kulakowski  
Tara Malone  
Claudia Manitta  
Beatrice Marelli  
Angela Marschall  
Peggy Mastroddi  
Maureen McBride  
Carolann Miley  
Michael Minarik  
Jessica Moller  
Marilyn Monteith  
Mrs. Vardi Mortellaro  
Donna Mossey  
Mrs. Marilyn Munson  
Gary Murphy  
Christina Obremski  
Kevin and Joy O'Brien  
Ann & Bill O'Shea  
Richard and  
Ruth Ann Otterstedt  
Jeanette and Louis Paolillo  
Lynn and Joe Pessalano  
Anthony and  
Rachelle Psaris  
Debra Pyle  
Jules Radino  
John Rand  
Sandy Reifel  
Helen Reineking

Mrs. Kathleen  
Rignola-Ennesser  
Amanda Rofrano  
Mr Robert Rosenberg  
Frank Schmidt  
Mrs. Helen Schottenhamel  
Cathy Shulder  
Donald Steckler  
Joan Stong  
Mrs Carol Tambasco  
Kathleen Twomey-Hoge  
Nancy and  
Roy Vaillancourt  
Claudia Vazquez  
Peter Wagman  
Greg and Paula Warmuth  
Margaret Watro  
Mrs. Sandra Wegman  
Cindi and Robert Wellins  
Suzanne Whelan  
Katherine Whittaker  
Dave Winfield  
Linda Yakavonis  
Kathy and Ira Zankel  
Randee Zerner

### FAN CLUB

Catherine Ambrosini  
Anastasia Baxter  
Mrs. Joanne Bennett  
Susan Berner  
Christopher Borbet  
Terence Callahan  
Janet Caponi  
Louis Cappellini  
Lisa Caravella  
Ashley Cooke  
Laura Day  
Johnny DeVito  
Carrie Desmond  
Michael Dinkelman  
Heather Donahue  
Thomas Drew  
Mr. Daniel Feinstein  
Dan Fink  
Nicole Fisher  
Theresa Foster  
Ms Elizabeth Gardiner  
Edward Gillule  
Ms Stacey  
Governale-Bloom  
Leonard Groopman  
Kathleen Irish  
Barbara Knowles  
Joseph Lieb

Ann Marie and  
Gary Loesch  
Ely Logan  
Melissa Lund  
Joan Lund  
Claudia Manitta  
Dorothy McCormick  
Ms. Melanie Merrill  
Elizabeth Meyer-McKeown  
John and Elizabeth Morris  
Carlos O'Ferral  
Mrs. Stacey Parks  
Gwen Passaro  
Peter Pece  
J Perry  
Mr Donald Quigg  
Mark Rubin  
Mark Rosman  
Jeannetter Rossoff  
Rosaria Sasso  
Leonard Schnitzer  
Rebecca Siegel  
Stella Silverman  
Wendy Innes  
Mr. James Slattery  
Mary Ellen Smith  
Renee Smith  
Amy Szumczyk  
Peter Teofrio  
Assunta Tesoro  
Melissa Tourtoulis  
Terry Tuthill  
Michele Viccaro  
Timothy Watkins  
William and  
Janet Wrobleski  
Curtis Youngerman  
Richard Zuzzio

\*All names listed reflect  
current FY donations

# PORTERS

*on the lane*

COCKTAILS  RESTAURANT  CATERING



FOR RESERVATIONS *or* MORE INFO CONTACT US

phone ✱ 631—803—6067

email ⚓ [portersbellport@aol.com](mailto:portersbellport@aol.com)

NEW MENUS - SPECIALS - MUSIC - UPCOMING EVENTS

SUMMER HOURS *AND* MORE VISIT ...

website ⚓ [www.portersonthelane.com](http://www.portersonthelane.com)

Address - 19 Bellport Lane Bellport Village NY 11713

**SOMETHING SWEET FROM ACROSS THE STREET**



*Carla Marla's*

ICE CREAM PARLOR & CANDY SHOP



one free topping w/ this coupon

CALL: 631-803-6630

email: [carlamarlas@hotmail.com](mailto:carlamarlas@hotmail.com)

8 BELLPORT LANE, BELLPORT VILLAGE, NY 11713