

# THE *Gateway*

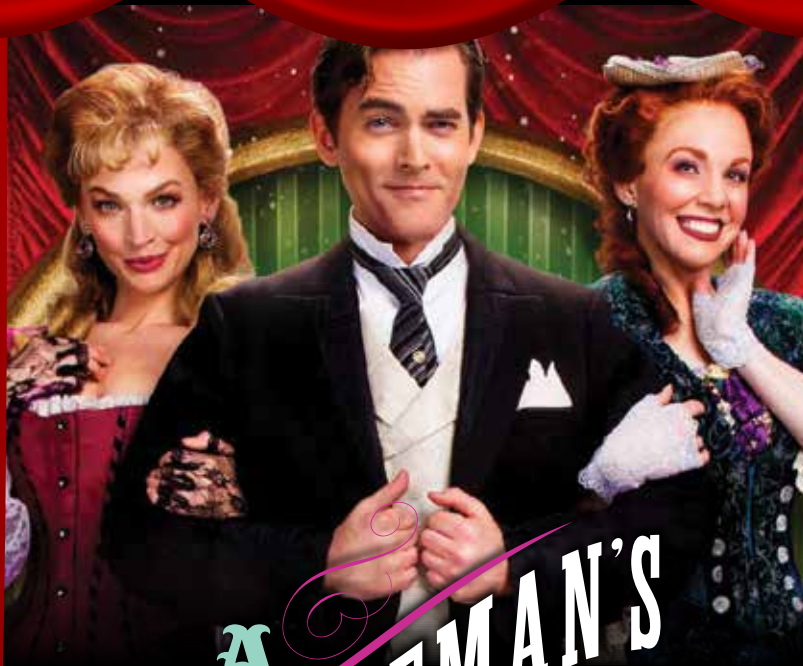

## A GENTLEMAN'S GUIDE

... TO ...  
LOVE & MURDER

NOV. 17 - DEC. 4





**Your body  
has 11  
systems.  
Our system  
treats yours.**

Your body's 11 systems need to work in harmony to keep you healthy. That's why the Stony Brook Medicine healthcare system works in harmony too. With four hospitals, 1,500 providers at over 200 locations and telehealth services, we bring world-class care closer to you.

**Call (631) 444-4000 to make an appointment  
or visit [stonybrookmedicine.edu/locations](https://stonybrookmedicine.edu/locations) to learn more.**



**Stony Brook Medicine**





**PAINTERS'**  
Restaurant

**Join us for**  
**BRUNCH LUNCH DINNER**

.....

**Serving Brunch Saturday & Sunday**  
**11am - 3pm**

.....

**FOR CATERED EVENTS**  
**CALL OUR CATERING DIRECTOR**  
**ZACH 631•923•8860**

**2 MILES EAST OF GATEWAY PLAYHOUSE**  
**416 SOUTH COUNTRY RD. BROOKHAVEN, NY 11719**  
**631-803-8593**



# DISCOVER THE FINEST IN SENIOR LIVING

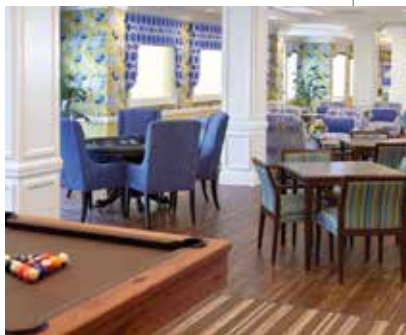

The Bristol Assisted Living has been serving seniors and their families in the tri-state area since 2000, offering independent and assisted living, as well as state-of-the-art memory care programs. Discover a vibrant community, countless social events with new friends, and a luxurious lifestyle that you will only find at The Bristol.

**SCHEDULE YOUR VISIT TODAY!**

**HOLTSVILLE**  
631-828-3600

*The*  
**Bristol**  
ASSISTED LIVING

**SAYVILLE**  
631-563-1160

For a list of all locations in the tri-state area, visit: **THEBRISTAL.COM**



AN ENGEL BURMAN COMMUNITY

Licensed by the State Department of Health. Eligible for  
Most Long Term Care Policies. Equal Housing Opportunity.





# Ready for the Right Move.

**Ready. Set. Joe's®**

St. Joseph's College offers academic programs developed by top industry leaders to prepare today's students to take center stage as tomorrow's leaders.

**FIND OUT MORE**

[sjcny.edu](http://sjcny.edu)

631.687.4500

**St. Joseph's**  
**College**  
NEW YORK



**LONG ISLAND • BROOKLYN • ONLINE**



# AVINO'S



## ITALIAN TABLE



NEIGHBORHOOD ITALIAN REDEFINED

PASTA | SEAFOOD | STEAK

OPEN DAILY FOR LUNCH & DINNER  
SUNDAY BRUNCH

631-803-6416

108 SOUTH COUNTRY ROAD, BELLPORT VILLAGE

[AVINOSITALIANTABLE.COM](http://AVINOSITALIANTABLE.COM)



LOBSTERFEST, EVERY MONDAY  
SERVING BELLPORT SINCE 1985





Presents

# A GENTLEMAN'S GUIDE TO LOVE AND MURDER

Book and Lyrics by  
**ROBERT L. FREEDMAN**

Music and Lyrics by  
**STEVEN LUTVAK**

Orchestrations by Jonathan Tunick

Vocal Arrangements by Dianne Adams McDowell & Steven Lutvak

Based on a Novel by Roy Horniman

*Starring*

**JAMES TAYLOR ODOM   BLAKE PRICE**

*with*

**GAIL BENNETT   KELLEY DORNEY**

*Featuring*

**JONATHAN ARANA   CASSIE AUSTIN   JANET DICKINSON   DAVID ENGEL  
TERRA C MACLEOD   MATT ROSELL**

Executive Artistic Director

**PAUL ALLAN**

Production Manager

**BRIAN LOESCH**

Director of Business Operations

**JEFF BELLANTE**

Associate Artistic & Casting Director

**MICHAEL BAKER**

Based on Original Scenic Design by

**ALEXANDER DODGE**

Director of Development

**SCOT ALLAN**

Based on Original Costume Design by

**LINDA CHO**

Based on Original Sound Design by

**DAN MOSES SCHRIER**

Projection Media Designer

**AARON RHYNE**

Based on Original Lighting Design by

**PHILIP ROSENBERG**

Sound Designer

**THEODORE ABDELMASEH**

Scenic Coordinator

**BRITTANY LOESCH**

Lighting Designer

**AARON PORTER**

Production Stage Manager

**JAMES O. HANSEN**

Music Director

**CHARLIE REUTER**

Associate Director/Choreographer

**RICHARD BULDA**

Director/Choreographer

**PEGGY HICKEY**

Original Broadway Production Produced by Joey Parnes, Sue Wagner, John Johnson, 50 Church Street Productions, Joan Raffé & Jhett Tolentino, Jay Alix & Una Jackman, Catherine & Fred Adler, Rhoda Herrick, Kathleen K. Johnson, Megan Savage, ShadowCatcher Entertainment, Ron Simons, True Love Productions, Jamie DeRoy, Four Ladies & One Gent, John Arthur Pinckard, Greg Nobile, Steward Lane & Bonnie Comley, Exeter Capital/Ted Snowdon, Ryan Hugh Mackey, Cricket-CTM Media/Mano-Horn Productions, Dennis Grimaldi/Margot Astrachan, Hello Entertainment/Jamie Bendell, Michael T. Cohen/Joe Sirola, Joseph & Carson Gleberman/William Megevik and Green State Productions in association with The Hartford Stage and The Old Globe

A Gentleman's Guide to Love and Murder was developed, in part, at the 2006 Sundance Institute Theatre Lab at Sundance Resort with continuin Post-Lab Support through its initiative with the Andrew W. Mellon Foundation

A Gentleman's Guide to Love and Murder is presented through special arrangement with Music Theatre International (MTI).

All authorized performance materials are also supplied by MTI. [www.mtishows.com](http://www.mtishows.com)



# CAST OF CHARACTERS

Monty Navarro .....	BLAKE PRICE*
Miss Shingle .....	TERRA C. MACLEOD*
Sibella Hallward .....	GAIL BENNETT*
Asquith D'Ysquith, Jr. ....	JAMES TAYLOR ODOM*
Tour Guide .....	JANET DICKINSON*
Lord Adalbert D'Ysquith .....	JAMES TAYLOR ODOM*
Reverend Lord Ezekial D'Ysquith .....	JAMES TAYLOR ODOM*
Henry D'Ysquith .....	JAMES TAYLOR ODOM*
Phoebe D'Ysquith .....	KELLEY DORNEY*
Lady Hyacinth D'Ysquith .....	JAMES TAYLOR ODOM*
Newsboys .....	CASSIE AUSTIN*, DAVID ENGEL*, TERRA C. MACLEOD*, MATT ROSELL*
Major Lord Bartholomew D'Ysquith .....	JAMES TAYLOR ODOM*
Lady Salmone D'Ysquith Pumphrey .....	JAMES TAYLOR ODOM*
Actors .....	JONATHAN ARANA*, DAVID ENGEL*, MATT ROSELL*
Lady Eugenia .....	JANET DICKINSON*
Mr. Gorby .....	JONATHAN ARANA*
Chief Inspector Pinckney .....	DAVID ENGEL*
Guard .....	MATT ROSELL*
Magistrate .....	JONATHAN ARANA*
Chauncey .....	JAMES TAYLOR ODOM*
Ensemble .....	JONATHAN ARANA*, CASSIE AUSTIN*, JANET DICKINSON*
	DAVID ENGEL*, TERRA C. MACLEOD*, MATT ROSELL*

Production Stage Manager .....	JAMES O. HANSEN*
Assistant Stage Manager .....	LOGAN PRATT*
Dance Captain .....	KELLEY DORNEY*
Fight Captain .....	BLAKE PRICE*

## UNDERSTUDIES

Monty Navarro .....	MATT ROSELL*
Asquith D'Ysquith .....	DAVID ENGEL*
Phoebe D'Ysquith, Sibella Hallward .....	CASSIE AUSTIN*

# THE ORCHESTRA

Music Director/Keyboard 1 .....	CHARLIE REUTER
Assistant Musical Director/Keyboard 2 .....	MICHAEL HOPEWELL
Clarinet .....	JESSIE ENGLANDER
Drums .....	ANDREW WARREN
Trumpet .....	JOSH GANCI
Oboe/English Horn .....	MICHAEL KENDROT
Cello .....	TIFFANY ANDERSON
Horn .....	LEE DUKE



The Director/Choreographer is a member of the  
Society of Stage Directors and Choreographers, Inc.,  
an independent national labor union.



\*Actors employed in this production are members of Actors' Equity Association,  
the union of Professional Actors and Stage Managers in the United States.



The Musicians employed in this production are members  
of the American Federation of Musicians.



# MUSICAL NUMBERS

## ACT I London, 1909

A Warning to the Audience.....	Ensemble
You're a D'Ysquith .....	Miss Shingle, Monty
I Don't Know What I'd Do .....	Sibella
Foolish to Think .....	Monty
A Warning to Monty .....	Ensemble
I Don't Understand the Poor .....	Lord Adalbert, Ensemble
Foolish to Think (Reprise) .....	Monty
Poison in My Pocket.....	Monty, Asquith Jr., Miss Barley
Poor Monty.....	Sibella, Company
Better With a Man .....	Henry, Monty
Inside Out .....	Phoebe, Monty
Lady Hyacinth Abroad .....	Lady Hyacinth, Ensemble
The Last One You'd Expect.....	Company

## ACT II

Why Are All the D'Ysquiths Dying.....	Mourners, Lord Adalbert
Sibella .....	Monty
I've Decided to Marry You.....	Phoebe, Sibella, Monty
Final Warning .....	Ensemble
Poison in My Pocket (Reprise) .....	Monty
Looking Down the Barrel of a Gun .....	Lord Adalbert
Stop! Wait! What?!	Monty
That Horrible Woman .....	Sibella, Phoebe, Detective, Magistrate, Guard
Finale .....	Company

**WARNING:** The photographing or sound recording of any performance is strictly prohibited.

**FIRE NOTICE:** The exit indicated by a red light and sign nearest to the seat you occupy, is the shortest route to the outside. In the event of fire or other emergency, please do NOT run. WALK to that Exit. However, under normal circumstances, when leaving the Theatre, use the center rear exits. SMOKING is prohibited in the BUILDING, as required by the Suffolk County NO SMOKING Ordinance. Smoking in any area designated "No Smoking" renders the offenders subject to a fine, or imprisonment, or both.





**Yes! WE'RE  
OPEN**



**IT'S IN THE DETAILS**

**EXPERT AUTO  
COLLISION REPAIRS**

ALL INSURANCE ACCEPTED



1791 MONTAUK HIGHWAY  
BELLPORT, NY 11713

**286-2116**



## THE BELLPORT

Steps away from the Gateway Playhouse



New York Times Review

159 South Country Road, Bellport, New York 11713

(631) 286-7550 | [www.bellport.com/thebellport](http://www.bellport.com/thebellport)



[www.papanickspizzeria.com](http://www.papanickspizzeria.com)

Home of the Crispy Crust • Daily Specials

**631-286-6400**

117C South Country Road | Bellport Village

**TOLA.**

@TOLANEWYORK  
TOLANEWYORK.COM

**A SMALL BOUTIQUE WITH A BIG TIME VIBE**

HARBOR WALK . FIRE ISLAND PINES  
MAIN STREET . BELLPORT VILLAGE  
MAIN STREET . WESTHAMPTON BEACH

## TEMPERANCE HALL

164 S. Country Road  
Bellport, New York 11713

[bellporthotel.com](http://bellporthotel.com)  
[bellporthotel@gmail.com](mailto:bellporthotel@gmail.com)

631-286-5654  
[@temperancehallbellport](mailto:@temperancehallbellport)

The Historic Inn of Bellport Village







## SAVE THE DATE

**BELLPORT DAY / SATURDAY JULY 31**

**AUGUST** / Saturday 14th / live music  
Scavenger Hunt / Sidewalk Sale

**SEPTEMBER** / September 4th and 5th  
Labor Day weekend Sidewalk Sale

**OCTOBER** / Car Show, Sunday October 3rd



**MVPAUTOMOTIVE**  
**Service Center**

152 SOUTH COUNTRY RD, BELLPORT VILLAGE, NY  
**631.776.1010**

[www.mvpautomotive.com](http://www.mvpautomotive.com)

Complete Auto Care for Foreign & Domestic Vehicles



In the heart of Bellport Village

160 S. Country Rd., Bellport  
631.677.1615 & [Bellportinn.com](http://Bellportinn.com)

**Bellport Arts**  
& FRAMING STUDIO

@BellportFramer

DESIGN • PRINT • FRAME  
CARDS + GIFTS



### GALLERY, BOOKSTORE & BOUTIQUE

Featuring ever-changing inventory  
curated by friends and family.

.....

139 South Country Road, Bellport, NY 11713  
(631) 803-2190 • [thestorefrontbellport.com](http://thestorefrontbellport.com)

playcrafters  
THEATRE COMPANY



MAY 2022

[WWW.BELLPORT-PLAYCRAFTERS.COM](http://WWW.BELLPORT-PLAYCRAFTERS.COM)





# We're in Your Corner

People today can spend nearly half their lives over the age of 50. That's a lot of living. So, it helps to have a wise friend and fierce defender like AARP Long Island in your community so your money, health and happiness live as long as you do.

AARP offers tools, resources and local expertise to help you achieve your goals and stay connected.



Scan the QR  
code or visit  
[aarp.org/nearyou](https://aarp.org/nearyou)  
to learn more.

 /AARPLongIsland  @AARPLongIsland





# Now there are 4 ways to “Listen to Lawrence” Davidow explain Elder Law, Special Needs and Estate Planning.

1



**WATCH** the  
*Listen to Lawrence*  
seminar in its entirety  
on our website.

2



**LISTEN** to the *Listen to Lawrence* Podcast series, to find out the answers to commonly asked questions. Find it on our website or wherever you get your podcasts.

3



**LEARN** from the  
*Listen to Lawrence*  
Letters that are released  
twice a week – sign up at  
[info@davidowlaw.com](mailto:info@davidowlaw.com) to  
receive them in  
your inbox.

4

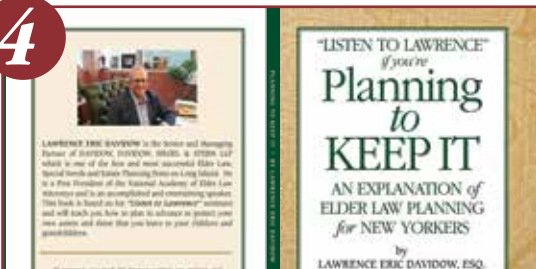

**READ**  
the *Listen to Lawrence*  
Book: *Planning to Keep It*  
now available  
on Amazon.



## DAVIDOW, DAVIDOW, SIEGEL & STERN, LLP

Long Island's Elder Law, Special Needs and Estate Planning Firm

1050 Old Nichols Road - Suite 100, Islandia, New York 11749 | Tel. (631)234-3030

[www.davidowlaw.com](http://www.davidowlaw.com) Additional office located in Mattituck





# STAGE DOOR

## SCHOOL OF DANCE

# LET'S DANCE

*All ages. All abilities. All welcome.*

**2021-2022 SESSION NOW ENROLLING**

**CLASSES BEGIN SEPTEMBER 9, 2021**

**[stagedoordancer.com](http://stagedoordancer.com)**

**127 SUNRISE HWY. PATCHOGUE, NY**

**(631) 654-8858 • [info@stagedoordancer.com](mailto:info@stagedoordancer.com)**



# READY...SET...GROW

Ask About Our New Business Start-up Packages!



Logo Design • Website Design • Digital Advertising  
Direct Mail Announcements • Brochures • Business Cards



**SEARLES**  
GRAPHICS

[www.searlesgraphics.com](http://www.searlesgraphics.com)



**SEARLES**  
MEDIA

[www.searles.media](http://www.searles.media)

**631-345-2202**

We **"Set the Stage"** for  
civilized travel to New England!

• ROOM FOR OVER  
90 VEHICLES  
EACH CROSSING

• ON BOARD  
FOOD SERVICE &  
STEAMBOAT LOUNGE

• NUMEROUS  
CROSSINGS DAILY

• ENCLOSED  
PASSENGER CABIN

**BRIDGEPORT &  
PORT JEFFERSON FERRY**

**[www.88844ferry.com](http://www.88844ferry.com) 1-888-443-3779**





**THE "NO FEE"**

State-Of-The-Art Facility • Enclosed Service Drive  
**ALL TO SERVE**



SAYVILLE FORD

**FAMILY OWNED  
& OPERATED**

SINCE 1957

**LOW PRICE GUARANTEE • SALES STAFF WITH OVER 10 YEARS  
SERVICE OPEN 6 DAYS A WEEK (MONDAY - FRIDAY)  
DRIVE-IN RECEPTION AREA (NO APPOINTMENTS)**

**\$250  
OFF**

**Any New or Pre-Owned  
Vehicle Purchase or Lease!\***

\*Cannot be combined with any other offers. Coupon must be presented when order is written. Valid only at Sayville Ford.

Coupon Expires: 10/31/21

**5686 SUNRISE HWY EXIT 50, SAYVILLE, NY**





**"BEST" DEALER!**

• Free Pledge Plus Program w/ Every Purchase  
**YOU BETTER!**



**OVER 150 YEARS OF COMBINED EXPERIENCE • FLEXIBLE FINANCING OPTIONS  
(7 DAYS A WEEK) • NIGHT SERVICE HOURS TIL 1AM (MONDAY-FRIDAY)  
(APPOINTMENT NECESSARY) • FACTORY CERTIFIED AND TRAINED TECHNICIANS**

**\$19.95  
OIL CHANGE  
SPECIAL**

\*Up to 5 quarts, additional extra. Full Synthetic or Diesel oil extra. Coupon must be presented when service order is written. Cannot be combined with any other offers or previous purchases. Cost does not include taxes, shop supplies, and hazardous waste fees, if applicable. Valid only at Sayville Ford.

Coupon Expires: 10/31/21

**FREE  
WHEEL ALIGNMENT  
CHECK**

\*Coupon must be presented when service order is written. Cannot be combined with any other offers or previous purchases. Cost does not include taxes, shop supplies, and hazardous waste fees, if applicable. Valid only at Sayville Ford.

Coupon Expires: 10/31/21

**NY • SAYVILLEFORD.COM • 631.573.0543**



# WHO'S WHO



**JONATHAN ARANA** (*Man 3/Magistrate/Others*) Jonathan hails from Southern California & is so grateful to be here! NYC: *Take me to the World* (Carnegie Hall) Broadway Nat'l Tour: *On Your Feet!* w/ the Miami Sound Machine. Regional: *In the Heights*, *The Count of Monte Cristo*, *Sweeney Todd*, *The 25th Annual Putnam County Spelling Bee*, *School of Rock*. Opera: Los Angeles premier 'Cruzar la cara de la Luna' featuring Mariachi Vargas de Tecalitlán. Film: *In The Heights* (Jon Chu/Lin-Manuel Miranda) Thank you Peggy Hickey! @JonAranaThan



**CASSIE AUSTIN** (*Woman 3/Miss Barley/Others u/s Sibella, Phoebe*) is elated to be making her Gateway debut! Hi there, Bellport! Previous credits include the National Tour of *Hello, Dolly!* (U/s Irene) with powerhouse divas Betty Buckley and Carolee Carmello. Regional: *Nice Work If You Can Get It* (Eileen Evergreen), *Thoroughly Modern Millie* (Dorothy), *Newsies* (U/s Katherine), *Seven Brides...* (Liza) and more at theatres like: Music Theatre Wichita, The MUNY, LA Pantages etc. Endless thanks to Peggy, Ricky, HCKR, and as always—my wonderful parents! IG: @classyaustin\_



**GAIL BENNETT** (*Sibella*) Gateway: *Mary Poppins* (Mary), *Sunset Boulevard* (Betty). Broadway/Tour: *Anastasia* (Tsarina), *Mary Poppins* (Mary), *The Producers*. Favorites: *My Fair Lady* (Eliza opposite Jefferson Mays), *Kiss Me, Kate* (Kate/Lilli), *GGLAM* (Sibella), *The Sound of Music* (Maria), *Drowsy Chaperone* (Janet), *Tangled* (Mother Gothel), *The Music Man* (Marian), *Hello, Dolly!* (Irene), *White Christmas* (Betty), ... *Monte Cristo* (Luisa), *NINE* (Claudia), *Annie* (Grace.) TV: *Tales of the City* (Netflix), *Law and Order SVU*. For Lydia, Aaron, Peggy Hickey, Katie Agresta. @gailbennetonline.



**JANET DICKINSON** (*Woman 2/Lady Eugenia/Others*) Broadway: *Anastasia* u/s Dowager Empress & Lily; *Bullets Over Broadway* u/s Helen Sinclair & Eden; *How The Grinch Stole Christmas*; *Happiness* at Lincoln Center. National Tours: Mrs. Wilkinson in *Billy Elliot*; *9 to 5 The Musical*. Regional: *Chasing Rainbows* (Kay) World premier at the Flat Rock Playhouse. *Little Dancer* (Mary Cassatt) World premier at the Kennedy Center. Off-Broadway: Sandy in *Fat Camp*; *Forbidden Broadway's Rude Awakening*. 2011 NYMF Award for Best Individual Performance in *Madame X*; HBO's *High Maintenance*. Janet is originally from Bemidji, MN. Thanks to my agents at Carson/Kolker for all of their support.



**KELLEY DORNEY** (*Phoebe*) has lived and worked in NY, London, and Los Angeles. Credits include: *A Gentleman's Guide to Love and Murder* (Phoebe), *You're a Good Man, Charlie Brown* (Lucy), *Nice Work If You Can Get It* (Billie), *Oklahoma* (Ado Annie), *The Andrews Brothers* (Peggy Jones), *Lend Me a Tenor* (Maggie), *First Date* (Allison), *The World Goes Round*, *A Grand Night for Singing*, *Annie* at the Hollywood Bowl, and the PBS Concert: *A Tale of Two Cities*.



**DAVID ENGEL** (*Man 2/Inspector/Others, u/s D'ysquith*) On Broadway Mr. Engel appeared in *La Cage aux Folles*, *Seussical: The Musical*, *Putting it Together* with Carol Burnett and in the original New York production of *Forever Plaid*, and again in *Plaid Tidings* and *Forever Plaid: The Movie*. Gateway audiences may remember Mr. Engel as one of the "Dads" in *Mamma Mia!*, Gomez in *The Addams Family*, Monsieur Bouc in *Murder on the Orient Express*, and most recently as Joseph Pulitzer in *Newsies*. Feeling grateful to be back on the Gateway boards!



**TERRA C MACLEOD** (*Woman 1/Miss Shingle/Others*) is excited to be at Gateway this season with this wonderful cast. Broadway/West End/National Tour: *Chicago* (Velma Kelly). Regional: *Annie* (Miss Hannigan), *Beauty and the Beast* (Madame Bouche), *Chicago* (Roxie Hart), *Mamma* (Tanya), *The Addams Family* (Morticia), *Spamalot* (Lady of the Lake), *Blood Brothers* (Mrs. J.), *The Producers* (Ulla), *Kiss of the Spider Woman* (Spider Woman), *Cats* (Bombalurina), *The Pajama Game* (Gladys), *West Side Story* (Anita), New Orleans Opera and Vancouver Arts Club (Jessie Award, Best Supp. Actress); *Guys and Dolls* (Adelaide), *Damn Yankees* (Lola); Film/ TV: *The Lizzie Maguire Movie*, *The Reagans*, *The Dead Zone*, *Jeremiah*. A Big Thank you to Peggy for this opportunity. This is for my 3C's as always. @terraccmacleod



**JAMES TAYLOR ODUM** (*D'ysquith*) National Tours: *A Gentleman's Guide to Love and Murder* (D'Ysquith Family), *The Sound Of Music* (Von Trapp U/S). Regional: *A Christmas Carol* (Scrooge, TheatreSquared), *A Gentleman's Guide to Love & Murder* (D'Ysquith, Tuachan) *Grumpy Old Men* (Ogunquit Playhouse), *Murder for Two* (Suspects, TheatreSquared), *The 39 Steps* (Hannay, Cortland Repertory Theatre), *God of Carnage* (Shadowland Stages), *My Fair Lady* (Henry Higgins, Prather Entertainment Group), and *Mary Poppins* (George Banks, Gainesville Theatre Alliance). Favorites: *One Man, Two Guvnors*, *The Importance of Being Earnest*, *Sherlock Holmes & The West End Horror* and *It's a Wonderful life*. Original one-man shows: *Dashiell Hammett's The Maltese Falcon* and *The Mystery Bookshop Musical*. MFA, University of Arkansas and BA, Brenau University. Avalon Artists Group.





**BLAKE PRICE** (*Monty*) is honestly RELIEVED to be making his Gateway debut after a traumatic hiatus thanks to a little known pandemic! NYC: *NYMF, Freedom Summer* (Mickey Schwerner) US National Tours: *A*

*Gentleman's Guide to Love and Murder* (Monty Navarro). Regional: Florida Studio Theatre, *Bright Star* (Jimmy Ray), North Shore Music Theatre, *Oklahoma!* (Curly McLain), Palm Beach Dramaworks, *The Spitfire Grill* (Joe Sutter), Texas Shakespeare Festival, *Carousel* (Billy Bigelow). TV/Film: "*Land of the Outlaws*" (Bobby Ames), "*Duress*" (Kurt). Thank you to Mari, Gene, Bryant, Jenny, Lacy, and especially my devoted partner in crime, Kat Brunner. You've all truly saved my life day in and day out. Rep: The Price Group, NYC. Twitter/IG: @blakewprice Web: blakewprice.com



**MATT ROSELL** (*Man 1/Tom Copley/Others u/s Monty*) is delighted to make his debut at the Gateway Playhouse. His most recent credits include Marius in *Les Misérables* (Bway and Natl. Tour), *Anastasia* (Natl Tour), *South Pacific*, *Joseph...Dreamcoat*,

and various other productions. TV/Film: *Marvelous Mrs. Maisel* and *Glee*. Matt is beyond excited to be working again with this wonderfully talented cast and crew. Love to the Rosell clan, Peggy, Avalon, and the entire GGLAM team. This is for you Bubbe. @mattrossell



**PEGGY HICKEY** (*Director/Choreographer*)

Broadway: *Anastasia*, *A Gentleman's Guide to Love & Murder* (Astaire and Outer Critics Circle Nomination, Best Choreography, Tony Award for Best Musical); National Tour: *Anastasia*, *A Gentleman's Guide to Love & Murder* (Directed & Choreographed). Lincoln Center: *My Fair Lady* (NY Philharmonic), *The Most Happy Fella*, *Lucky to Be Me*, *The Music Of Leonard Bernstein* (New York City Opera); International: *Anastasia* (Spain, Mexico, Tokyo), *The King and I* (France/Theatre du Châtelet), *Fiddler on the Roof* (Mexico) Selected Regional: *Romy & Michele's High School Reunion* (5th Avenue Theatre), *Kiss Me Kate* (Hartford), *A Midsummer Night's Dream* (Old Globe), *Carnival* (Goodspeed), *Oklahoma!* (Paper Mill); Selected Opera: LA Opera (*Wonderful Town*), Washington Opera (*Die Fledermaus*), Lyric Opera of Chicago (*Celebrating 100 Years of Bernstein*). Film: *Woodstock*, *The Brady Bunch Movie* (MTV Nomination, Best Choreography); Television: *Hansel and Gretel* (Live from Lincoln Center), *Die Fledermaus* (Live from The Kennedy Center), *Beck's "The New Pollution"* (MTV Award, Best Choreography), *Hot in Cleveland*, *General Hospital* (ABC), *90210* (The CW), *The Days of Our Lives*, *Passions* (NBC). www.peggyhickey.com



**RICHARD BULDA** (*Associate Director/Choreographer*) Recent projects with Peggy Hickey include *School of Rock* and *The Count of Monte Cristo* at Tuacahn. Other credits include: *CATS* (Macavity), *West Side Story* (Action, Bernardo), *7 Brides for 7 Brothers* (Benjamin Pontipee),

*Bright Star* (ensemble). He has also appeared in operas in Los Angeles, San Diego, Houston, Dallas, and Arizona. On TV: *Disney+'s* *ENCORE* with Kristen Bell. Instagram: @ricky\_bulda



**CHARLIE REUTER** (*Music Director*) is thrilled to return to The Gateway, after previously music directing *Songs For A New World*, *Anything Goes*, and *Nice Work If You Can Get It*. He conducted the national tour of *Cinderella*, was assistant conductor for *The Prince of Egypt* (Tuacahn) and *Dreamgirls* (The Muny), and performed as a pianist for Disney Cruise Line and *School of Rock* (Broadway). He holds an MFA in Musical Theatre from San Diego State University, and studied orchestral conducting at Juilliard.

**JAMES O. HANSEN** (*Production Stage Manager*) is thrilled to return to Gateway! Recent Gateway credits include: *Disney's Newsies*; *Murder on the Orient Express*; *Elf: The Musical*; *On Your Feet!* Credits also include: *Million Dollar Quartet* (Tuacahn). *Noises Off*, *Once*, *The Importance of Being Earnest* at The Cape Playhouse. James earned a Bachelor's Degree in Arts Management from Dean College. Special thanks to his family, Carina, and Osten for their love and support!

**MICHAEL HOPEWELL** (*Assistant Music Director/Keyboard 2*) is so happy to be back at The Gateway! He was last here with *Rodgers + Hammerstein's Cinderella* and *A Christmas Story*. NYC: multiple benefits for BCEFA (Easter Bonnet/Red Bucket Follies), World Premiere of *Once We Lived Here*. Tour: *The Phantom of the Opera* (World Tour), *Irving Berlin's White Christmas*, *Dirty Dancing*. Regional: Tuacahn Amphitheater, The John W. Engeman Theatre, The Forestburgh Playhouse, Westport Country Playhouse. Thanks to Paul, Michael, and Charlie for bringing me back!

**LOGAN PRATT** (*Assistant Stage Manager*) Excited to be back at Gateway! Off Broadway: *Broadbend*, *Arkansas*, *Strange Interlude* (Transport Group), *The Climb* (Cherry Lane Theatre). Favorite Regional credits include *Newsies* (Theatre By The Sea), *The Clean House* (Williamstown Theatre Festival); *The Drowsy Chaperone*, *The Will Rogers Follies* (Goodspeed Opera House); and *Meteor Shower* (Long Wharf Theatre). Other Regional theatre credits include work with WMPAC, George Street Playhouse, Eugene O'Neill Theater Center and New Repertory Theatre. Thanks to my friends and fam! 143.





# Is Your News Legit... or Totally Unfit?

*Trusted, Award Winning  
Local News Since 1871*

THE LONG ISLAND  
**Advance**

*print • online • mobile- Serving Southern Brookhaven Town*

PATCHOGUE VILLAGE • BELLPORT VILLAGE

*Mention this ad and receive  
\$5.00 off a new subscription*

20 Medford Avenue, Patchogue

631-475-1000

[longislandadvance.net](http://longislandadvance.net)



THE Gateway  
**Holiday**  
SPECTACULAR  
*On Ice*

HOSTED BY  
TWO-TIME OLYMPIC MEDALIST  
**NANCY KERRIGAN**

Featuring Olympic & World  
Class Figure Skaters  
**POLINA EDMUNDS,**  
**CAYDEE DENNEY**  
& **MICHAEL SOLONOSKI**

**Dec 17-Jan 1**

**At Patchogue Theatre**

**Tickets Available at [TheGateway.org](http://TheGateway.org) | 631.286.1313**



# Patchogue Family Dental, PC

WHERE PATIENTS BECOME FAMILY



General Dentistry and  
Cosmetic Dentistry  
Orthodontics  
Implants • Botox

2 LOCATIONS

East Quogue | East Patchogue  
631-653-5888 | 631-475-1191

Please visit our website for complete services

[phfamilydental.com](http://phfamilydental.com)

## Confused by Medicare?

- Are you paying too much for your prescriptions?
- Are you turning 65 and still working?
- Are you getting everything you're entitled to?

Choosing a Medicare Advantage Plan, Medicare Supplement Plan or Part D Drug Plan can be overwhelming.

**Imagine a stress-free  
experience with  
NO COST TO YOU!**



### Cindy Goldsher Insurance

Senior Services Specialist, NYS Licensed Agent & Broker

CALL: 516-578-8330 EMAIL: [medicarepro65@gmail.com](mailto:medicarepro65@gmail.com)

WEBSITE: [cindyginsurance.com](http://cindyginsurance.com)





**Moments away from the majestic Hamptons beaches  
and the Westhampton Beach Performing Arts Center**

- 24 hour supervision • Case management
- Social and recreational activities • Restaurant style dining
- Specialized dietary menu • Housekeeping and laundry service
- All aspects of personal care including medication management
- Memory care suites • Short term stays are welcome

*Call to schedule a tour today!*



68 Old Country Road, Westhampton, NY 11977 | 631.240.8100 | hamptonvilla.com

REESES



# BROOKHAVEN

HEALTH CARE FACILITY



5-STAR REHAB & NURSING CARE

## WE OFFER — Subacute & Outpatient Rehabilitation

5-Star Physical, Occupational  
& Speech Therapies for:

Injuries & Fractures  
Joint Replacements  
Cardiac &  
Pulmonary Issues  
Stroke Recovery  
Wound Healing  
Neuromuscular  
Diseases

Offering Real-Time

### ADVANCED CARDIAC TELEMETRY MONITORING

Identifies Issues Earlier  
Improves Patient Outcomes  
Helps Avoid Unnecessary  
Hospital Readmissions

631-447-8800

[www.BrookhavenHealthCareFacility.com](http://www.BrookhavenHealthCareFacility.com)

PROUDLY AFFILIATED WITH  
**Long Island**  
Community Hospital



## SOUTH OCEAN GRILL

FINE CASUAL DINING BY THE BAY

### Patchogue's Hidden Gem

*Executive Chef Hirbin and his staff look forward to serving you!!!*

**SPECIALTY COCKTAILS, SANGRIA,  
WINE & BEERS**

ARTISAN BREAD MADE ON PREMISES | MARKET SALADS  
FRESH VEGETABLES | FRESHLY GROUND BURGERS  
HAND SELECTED STEAKS AND FRESH FISH  
HOUSE MADE DESSERT SELECTIONS

**MONDAY – CLOSED**

**TUE. – THU. 11-9PM | FRI. & SAT. 11-10PM | SUN. 12-8PM**

567 S. OCEAN AVE | PATCHOGUE, NY | 631-307-9999

**[WWW.SOUTHOCEANGRILL.COM](http://WWW.SOUTHOCEANGRILL.COM)**





*The Bellport Teachers' Association supports our schools,  
local community services and local businesses!*

Member of the Bellport Chamber of Commerce



**Ruland**  
FUNERAL HOME, Inc.

*Proudly Supporting The Arts  
That Enrich Our Lives*

**475-0098**

500 N. OCEAN AVE, PATCHOGUE NY 11772



**www.li-precast.com**

**631-286-0240**



Classes  
offered  
for ages  
3 and up!



*Come make her dreams a reality*

## Relevé Dance Centre

33B MONTAUK HIGHWAY, BLUE POINT, NY 11715

[www.relevedance.com](http://www.relevedance.com)

# Swezey

FUEL CO., INC. - EST. 1919

## Suffolk's Largest Family Owned Energy Company

- Heating & Air Conditioning
- Automatic Oil Delivery Service
- 24-Hour Emergency Service
- Budget Plans that Pay You Interest
- Expert Installations of Boilers, Burners, Hot Water Heaters & Air Conditioning Equipment



# 475-0270

51 RIDER AVE., PATCHOGUE



PRODUCE | GIFT SHOP  
BAKERY | PLANTS



Eastport Manor Rd.  
Eastport, NY 11941

631-325-0539

[www.OLISHFARMS.com](http://www.OLISHFARMS.com)



SINCE 1979

# SIGNS

& ADVERTISING

[WWW.JSIGNSINC.COM](http://WWW.JSIGNSINC.COM)



THE GREATER PATCHOGUE CHAMBER OF COMMERCE

VISIT [PATCHOGUE.COM](http://PATCHOGUE.COM)

FOR INFORMATION ON ALL THINGS PATCHOGUE!



# Be on Stage!

THE Gateway  
SCHOOL FOR THE

PERFORMING

ARTS

LEARN, LAUGH, SHINE!

## FUN CLASSES FOR ALL AGES

- NEW STUDENTS WELCOME • MAKE NEW FRIENDS
- GREAT AFTER SCHOOL ACTIVITIES WITH CLASSES FOR ALL AGES
- MULTI CLASS DISCOUNTS • WE FOLLOW COVID SAFETY PROTOCOL

TECHNIQUE • MUSICAL THEATRE • PRODUCTION

## CLASSES ALL YEAR

GIVE THE GIFT OF THE ARTS!

Mention this ad for 50% off the first class for new students!



TO LEARN MORE EMAIL: [ACTINGSCHOOL@THEGATEWAY.ORG](mailto:ACTINGSCHOOL@THEGATEWAY.ORG)  
OR CALL (631) 286-0555, EXT 5000 [THEGATEWAY.ORG](http://THEGATEWAY.ORG)



# Contribute to the Future of the Arts

Make a 100% tax deductible donation to The Gateway and join the Contributing Membership Program with amazing benefits such as invitations to special events, VIP Ticket Access and More! Donate today at The Box office or Go Online at [TheGateway.org](http://TheGateway.org). Contact Scot at 631-286-7027 or at [Scot@TheGateway.org](mailto:Scot@TheGateway.org) for more information

And thanks to a Generous Donor, HASBRO toys has donated baskets of toys to be raffled off to benefit the School of Performing Arts!

**\$20 per ticket or 3 for \$50! Visit [theGateway.org](http://theGateway.org) for basket descriptions and to purchase for your chance to win!!!**



**LEARN  
LAUGH  
SHINE!**





# PERFORMING ARTS CENTER OF SUFFOLK COUNTY

## BOARD OF DIRECTORS

Chair .....	Ken Searles	Treasurer .....	Jim Martinsen
Vice-Chair .....	Terry Tuthill	Directors .....	Paul Allan, Diane Giattino, Ann Nowak
Secretary .....	Gale Edwards		

## ADMINISTRATIVE

Executive Artistic Director .....	Paul Allan
Director of Business Operations .....	Jeff Bellante
HR/Payroll .....	Gale Edwards
Associate Artistic Director .....	Michael Baker
Director of Development .....	
/Public Relations .....	Scot Patrick Allan
Company Manager .....	Adam Koob
Accounts Payable/Bookkeeping .....	Janet Caponi
Casting Director .....	Michael Baker
Assistant Casting Director .....	Rachel Armitstead
Casting Assistant .....	Kaitlyn LaGrega
Production Photographer .....	Jeff Bellante
COVID Compliance Officer .....	Annmarié Allan

## EDUCATION

Education Director .....	Michael Baker
Acting School Manager .....	Rachel Armitstead
Acting School Administrator .....	Kaitlyn LaGrega
Teaching Staff .....	Rachel Armitstead, Michael Baker, Ray Ebarb, Matt Karris, Kaitlyn LaGrega, Jessica Norland, Amy Woschnik
Accompanist .....	Hosun Moon, Anthony Vetere

## BOX OFFICE

Box office Manager/ Group Sales .....	Laurie Cole
House Manager/Group sales .....	Joanne Tambasco
Assistant House Manager .....	Abby Beodeker
Box office staff .....	Laurie Cole, Joanne Tambasco Abigail Beodeker, Phyllis Kaye, Janet Caponi, Erin Michelitsch

## PRODUCTION

Production Manager .....	Brian Loesch
Production Stage Manager .....	James O. Hansen
Technical Director .....	Kelvin Doo
Scenic Coordinator & Prop Supervisor .....	Brittany Loesch
Electrics Supervisor .....	Riley Noble
Audio Engineer .....	Theo Abdelmaseh
Costume Coordinator/ .....	
Costume Shop Manager .....	Janine Loesch

Video Supervisor/ .....	
Electrics Shop Manager .....	William Milligan
Wig & Makeup Supervisor .....	Tatiana Urusow
Assistant Production Manager/ .....	
Rentals Manager .....	Tony Tambasco
Assistant Stage Managers .....	Logan Pratt, Courtney Wigderson
Assistant Technical Director .....	John-Paul Baker
Wardrobe Supervisor .....	Brenna Wiist
Scenic Charge .....	Tracie VanLaw
Sound Assistants .....	Miranda DeVere, Jack Purves
Staff Electricians .....	Chelsea Strebe, Gerry Guerrero, Carlin Greenfield
Props Assistants .....	Nicholas Bernard, Rebecca Khajanka
Costume/Wardrobe Staff .....	Cambree Bailey, Hotwheelz, Kaitlyn LaGrega
Carpenters .....	Paige Bergen, Nicolis Hall, Davey Marren, Lou Perrotta
Stage Management Intern .....	Theresa Rudesill
Special Projects .....	John Sabo

## FACILITIES

Cleaning Staff .....	Jasper Bailey
House Staff .....	Joe Kraus, Ralph Bianco, Daniel Parr Aaron Legros, Jack Burkhardt, Megan Fawcett, Caitlin Fawcett, Matt Fama, Luke Allan
Director of Logistic Operations .....	John E. Hodge
Grounds Maintenance .....	HTM Landscaping

**Gateway Playhouse would like to thank our volunteer staff for their dedication and support. It is much appreciated.**

Annette Reeve, Barbara Keup, Beatrice Marelli, Camille Brideson, Carmela Aiosa, Cecilia Beda, Celmira Pachon, Cheryl Becker, Connie Merced, Diane Lovizio, Diane Warren, Eileen Maida, Emma Miele, Harold Schiffman, Jim Ficker, Joseph Warren, Joyce Gambina, Judy Onorato, Kathy Pernice, Kristina Farmer, Linda Gaimaro, Linda Good, Linda Okolowich, Linda Randolph, Lorrie Clifford, Lou Giudice, Mary Lanier, Mary Lou Cohalan, Melissa Donovan-Foglia, Missy Atchue, Nancy Connolly, Olivia Schilling, Pat Ely, Pat Santalone, Pat Ficker, Pete Pernice, Robert Koenig, Sandy Reifel, Steven Schilling, Sue Greenleaf, Suzette Ciminelli, Theresa Gabriel, Tim Cole, Violet Bezler

**IF YOU WOULD LIKE TO JOIN OUR VOLUNTEER STAFF CALL 631-286-0555**



# CONTRIBUTE TO THE FUTURE OF THE ARTS

We invite you to lend your support  
and become a bigger part of our  
performing arts family.

- ★ **STAR BILLING**  
**\$25,000 +**
- ★ **LEADING PLAYER**  
**\$10,000 +**
- ★ **PRINCIPAL ROLE**  
**\$5,000 +**
- ★ **DIRECTOR'S CIRCLE**  
**\$2,500 +**
- ★ **FRONT ROW VIP**  
**\$1,000 +**
- ★ **BACKSTAGE PASS**  
**\$500 +**
- ★ **CAST MEMBER**  
**\$250 +**
- ★ **STAGE HAND**  
**\$100 +**
- ★ **FAN CLUB**  
**\$50 +**

GO TO [THEGATEWAY.ORG](http://THEGATEWAY.ORG) AND CLICK  
ON SUPPORT OR CALL (631) 286-7027  
FOR MORE INFORMATION

*The Performing Arts Center of  
Suffolk County is a 501(c)3 non-profit  
organization – all donations are 100%  
tax-deductible. Thank you for your  
contribution to the future of the arts!*

To adjust the way your name is  
listed here, please email  
[Scot@TheGateway.org](mailto:Scot@TheGateway.org)  
or call **631-286-7027**.

## BOARD MEMBERS

Paul Allan  
Gale Edwards  
Diane Giattino  
Jim Martinsen  
Ann Nowak  
Ken Searles  
Terry Tuthill

## STAR BILLING

Ravenal Curry  
The Knapp Swezey  
Foundation  
Suffolk County Economic  
Development

## LEADING PLAYER

Ingird Arneberg and  
Will Marin  
Small Business Association  
New York State Council  
on the Arts  
The Dooner-Rockwell  
Charitable Trust  
Isabella Rossellini

## PRINCIPAL ROLE

AARP  
County of Suffolk  
Arts Council  
Existence Media

## DIRECTORS CIRCLE

Cullen and Danowski, LLP  
Thomas Gavin  
Phylis Natoli  
Frank and Ginny Palamara  
The Timlin Family  
Frank and Marie Trotta

## FRONT ROW VIP

Bill Allan and  
Mary Lou Maloney  
The Ballan Family  
Susan Blecher  
John and Loree Bowcock  
Estella and Robert Clasen  
South Country Lions Club  
John Shea Jr. and  
Diane Crean  
Linda and Charles Desjardin  
Fiori Enterprises  
The Flagg Family  
Flanzer Construction  
Judy Fortuna-Ince and  
Peter Ince

Julie Lachman  
Christopher Landy  
Vincent and Linda Leuzzi  
The John F. Kennedy for  
the Performing Arts  
Joe and Tricia Manno  
Glenn and Louise Mehrtsen  
Dave and Debbie Morrissey  
Mrs. Lisa Nenadich  
Shoey Shoemaker  
Cathy Siegel  
Carol Wasnok

## BACKSTAGE PASS

Kent and Connie Adee  
Kristina Allen and  
Steve Hayden  
Michael and Jessica Baker  
The Beehner Family  
Dr. and Mrs. Chantal and  
Richard Berman  
Paul Bonfanti  
Ellen Clyne and  
Reiny Schumann  
Thomas and  
Sara Jane Corwin  
John and Erna Cuenin  
Brian and Mary Jane Cullen  
Gloria Cummings  
Alexandra Diamond  
Patricia Dima  
Raymond and Therese Ebarb  
Lauren Edwards  
Rich Fallon  
Joanne Fawcett  
Cheryl A. Felice and  
Lorraine Kuehn  
Ada Graham  
Ed Graziano and  
Doug Carabe  
Phil and Debbie Grucci  
Tim Kana and Julie Lumpkin  
Annmarie and Gary Loesch  
Jane Love  
Margie K Ludewig  
J. Doc Maloney  
Gloria Mancuso and  
Glenn Dielmann  
The Marra Family  
Roe Agency  
The Minutillo Family  
Michael and  
Hwasoon Mullaney  
Mary Murphy  
New Home with Nick  
@ eXp Realty



Maria Pierce  
 Dr. Mary Koslap-Petraco  
 Bob and Kathe Palermo  
 Joan Quarltre  
 Billy Rignola  
 Barbara and Eric Russo  
 and Family  
 Ray W. Schiemel and  
 Susan E. Coseglia  
 Walter Schroeder  
 Judith Steinberg  
 Ms Michelle Stiriz  
 Hans and Rita Tempel  
 Frank and Marie Trotta -  
 Fire News  
 David Tobachnik and  
 Alice Anne Humphrey  
 Bob and LouAnn Tuzza  
 Theodore Weinberg  
 Joseph and  
 Patricia Van de Wetering

### CAST MEMBER

Mrs. Joanne Bennett  
 Loralynn Buono  
 Stanley & Geraldine Chrein  
 Kathy and Tom Cullen  
 Thomas Derby  
 Lauren Edwards  
 Andrew and Barbara Festa  
 Anne Fichtner  
 Anna Lou Fletcher  
 Jane Potter Graham  
 Chris Kelley  
 Joan Kirtman  
 Long Island  
 Community Hospital  
 Hosun Moon  
 Zach Motl  
 Jean Norland  
 Martin J. Olsen  
 Victoria Pegg  
 Bob and Ann Quinn  
 The Rasmussen Family  
 Janet and John Taylor  
 Allen and Angela Welcome  
 Bruce Winant

### STAGE HAND

Keith and Amy Andrews  
 Ellen Beebe  
 Mrs June Beuttenmuller  
 Marianne Cambria  
 Gary Carpenter  
 Jean Coakley  
 Anne Cohalan  
 Nancy Cohen

Kenneth Dobert  
 Carol Dubin  
 Nancy Duncan &  
 Jamie Moog  
 Nicholas DVachio  
 Morgen Forman  
 Fran and Laurie Fosome  
 Ms Janet Foster  
 Joe and Joan Fuoco  
 Stewart Gaffan  
 Joyce Gambina  
 Adrienne Geraci  
 Edward Gillule  
 Kevin Glynn  
 Ada Graham  
 James Gordon  
 Doreen Gruber  
 James Hansen  
 Barbara Harman  
 Sally Harris  
 DiGrace Hoiland  
 Carol and Shelley Holt In  
 Honor of Art Bellante

Michael Hopewell  
 Richard Hoshino  
 Robert K. Irish  
 Anne Izzillo  
 Robert Judem-Cautin  
 The Juvier Family  
 Susan Kahl and  
 Jim Vaughan  
 Pam Kalaygian  
 Tim Kana and  
 Julie Lumpkin  
 Francine Katzman  
 Janice F. Klein  
 Susanna Klein  
 Susan Kramer  
 Erin Kraus  
 David and  
 Peggy Kulakowski  
 Tara Malone  
 Claudia Manitta  
 Beatrice Marelli  
 Angela Marschall  
 Peggy Mastroddi  
 Maureen McBride  
 Dorothy McCormick  
 Carolann Miley  
 Michael Minarik  
 Jessica Moller  
 Marilyn Monteith  
 Mrs. Vardi Mortellaro  
 Donna Mossey  
 Mrs. Marilyn Munson  
 Gary Murphy  
 Christina Obremski

Kevin and Joy O'Brien  
 Ann & Bill O'Shea  
 Richard and  
 Ruth Ann Otterstedt  
 Jeanette and Louis  
 Paolillo  
 Lynn and Joe Pessalano  
 Anthony and  
 Rachele Psaris  
 Debra Pyle  
 Jules Radino  
 John Rand  
 Sandy Reifel  
 Helen Reineking  
 Mrs. Kathleen  
 Rignola-Ennesser  
 Roe Agency  
 Amanda Rofrano  
 Mr Robert Rosenberg  
 Frank Schmidt  
 Mrs. Helen Schottenhamel  
 Cathy Shulder  
 Donald Steckler  
 Joan Stong  
 Mrs Carol Tambasco  
 Kathleen Twomey-Hoge  
 Nancy and  
 Roy Vaillancourt  
 Marna Varney  
 Claudia Vazquez  
 Peter Wagman  
 Greg and Paula Warmuth  
 Margaret Watro  
 Mrs. Sandra Wegman  
 Cindi and Robert Wellins  
 Suzanne Whelan  
 Katherine Whittaker  
 Dave Winfield  
 Linda Yakavonis  
 Kathy and Ira Zankel  
 Randee Zerner

### FAN CLUB

Catherine Ambrosini  
 Anastasia Baxter  
 Mrs. Joanne Bennett  
 Susan Berner  
 Christopher Borbet  
 Claudine Burhardt  
 Terence Callahan  
 Janet Caponi  
 Louis Cappellini  
 Lisa Caravella  
 Ashley Cooke  
 Laura Day  
 Johnny DeVito  
 Carrie Desmond

Michael Dinkelman  
 Heather Donahue  
 Thomas Drew  
 Mr. Daniel Feinstein  
 Dan Fink  
 Nicole Fisher  
 Theresa Foster  
 Ms Elizabeth Gardiner  
 Edward Gillule  
 Ms Stacey  
 Governale-Bloom  
 Leonard Groopman  
 Kathleen Irish  
 Barbara Knowles  
 Joseph Lieb  
 Ely Logan  
 Melissa Lund  
 Joan Lund  
 Runnell Lyons  
 Claudia Manitta  
 Dorothy McCormick  
 Ms. Melanie Merrill  
 Elizabeth  
 Meyer-McKeown  
 John and Elizabeth Morris  
 Gerilyn Murphy  
 Carlos O'Ferral  
 Mrs. Stacey Parks  
 Gwen Passaro  
 Peter Pece  
 J Perry  
 Mr Donald Quigg  
 Mark Rubin  
 Mark Rosman  
 Jeannetter Rossoff  
 Rosaria Sasso  
 Leonard Schnitzer  
 Rebecca Siegel  
 Stella Silverman  
 Wendy Innes  
 Mr. James Slattery  
 Mary Ellen Smith  
 Renee Smith  
 Amy Szumczyk  
 Peter Teofrio  
 Assunta Tesoro  
 Melissa Tourtoulis  
 Terry Tuthill  
 Michele Viccaro  
 Timothy Watkins  
 William and  
 Janet Wrobleksi  
 Curtis Youngerman  
 Richard Zuzzio

\*All names listed reflect  
 current FY donations



# PORTERS

*on the lane*

COCKTAILS  RESTAURANT  CATERING



FOR RESERVATIONS *or* MORE INFO CONTACT US

phone ✱ 631—803—6067

email ⚓ [portersbellport@aol.com](mailto:portersbellport@aol.com)

NEW MENUS - SPECIALS - MUSIC - UPCOMING EVENTS

SUMMER HOURS  MORE VISIT ...

website ⚙ [www.portersonthelane.com](http://www.portersonthelane.com)

Address - 19 Bellport Lane Bellport Village N.Y. 11713

**SOMETHING SWEET FROM ACROSS THE STREET**



*Carla Marla's*

ICE CREAM PARLOR & CANDY SHOP



one free topping w/ this coupon

CALL: 631-803-6630

email: [carlamarlas@hotmail.com](mailto:carlamarlas@hotmail.com)

8 BELLPORT LANE, BELLPORT VILLAGE, NY 11713