

*Dolly Parton's*

**9 to 5**  
the MUSICAL

**THE** *Gateway*  
PERFORMING ARTS CENTER OF SUFFOLK COUNTY

# HIGH QUALITY WEBSITE DESIGN & DEVELOPMENT



**MONTHLY SUPPORT  
& MAINTENANCE PLANS**



**E-COMMERCE  
SOLUTIONS**



**SOCIAL MEDIA  
MANAGEMENT**



**DIGITAL MARKETING  
SPECIALISTS**



**PROVEN SEARCH ENGINE  
OPTIMIZATION RESULTS**

**MENTION *GATEWAY* FOR A FREE CONSULTATION!**

**SEARLESGRAPHICS.COM  
631-345-2202**

**56 OLD DOCK ROAD  
YAPHANK, NY 11980**



As seen on *1stdibs*

# *Pamela Lerner*

## ANTIQUES

Decorative Arts  
Exciting Jewelry  
Unusual Gifts  
Vintage Modern  
Furniture, Lighting  
Interior Design  
Restoration



EMAIL: [pamelalernerantiques@msn.com](mailto:pamelalernerantiques@msn.com)  
www: [pamelalernerantiques.com](http://pamelalernerantiques.com)

145 South Country Road Bellport, New York 11713 PH: 631.776.2183



The Performing Arts Center of Suffolk County is a regional, non-profit, professional theatre that seeks to entertain, challenge and involve all audiences through ambitious productions and expansive outreach and educational programs.

Since our establishment last year as a non-profit 501(c)3 company, we have partnered with several Long Island organizations that share our dedication to the enrichment of our local communities.

Thanks to these opportunities, we now know that our best work—both onstage and off—lies ahead of us. While this shoot-for-the-stars optimism gives us an exciting direction, it is an unfortunate reality that these dreams cannot be accomplished through desire alone. The truth is that our professional productions, educational training and outreach programs can neither survive nor grow without personal support from within the communities they are intended to provide for.

Know that 2011's accomplishments were made possible thanks to the bold generosity of many outstanding individuals who acknowledge the importance of the performing arts. To those who have already invested in our mission: we cannot thank you enough.

If you have not yet renewed your gift or wish to join with us as a Contributing Member, please remember that your tax-deductible donation provides us with the resources to continue inspiring ALL people of the area, regardless of situation. Just as there are no "small" roles to play onstage, there is no "small" role to play when it comes to enhancing the quality of life for those who need it most.

We are looking forward to an amazing season of theater with some fun special events including our second annual fundraising Gala, "Dressing for the Night" which will be held on Saturday, August 18. Be sure to reserve your spot today and help The Gateway soar to new heights by calling 631-286-7027.

The Performing Arts Center of Suffolk County is YOUR theatre, serving YOUR community. Help us realize our best work—our future—together.

A stylized, handwritten signature in black ink that reads "Paul Allan".

Paul Allan  
Producer

Pictured below,  
Gateway's 2011 *West Side Story*.





In conjunction with Ogunquit Playhouse , Ogunquit Maine  
Presents

# 9 TO 5

The Musical

Music and Lyrics by  
**DOLLY PARTON**

Book by  
**PATRICA RESNICK**

Based on the 20th Century Fox Picture  
Originally produced on Broadway by Robert Greenblatt, April 2009

*Starring*  
**SALLY STRUTHERS**

*Also Starring*

**ERICA AUBREY**

**BECKY GULSVIG**

**CARRIE MCNULTY**

**EDWARD STAUDENMAYER**

Associate Producer  
**JEFF BELLANTE**

General Manager  
**DOM RUGGIERO**

Production Manager  
**BRIAN LOESCH**

Company Manager  
**MICHAEL BAKER**

Lighting Designer  
**RICHARD LATTA**

Producer  
**PAUL ALLAN**

Costume Designer  
**TREVOR BOWEN**

Set Designer  
**ROBERT ANDREW KOVACH**

Production Stage Manager  
**NIKKI LINT**

Wardrobe Supervisor  
**MARIANNE DOMINY**

Choreographer  
**GERRY MCINTYRE**

Musical Director  
**ANDREW AUSTIN**

Director  
**KEITH ANDREWS**

9 TO 5, THE MUSICAL Is presented through special arrangement with Musical Theatre International (MTI).  
All authorized performance materials are also supplied by MTI. 421 West 54th Street, New York, New York 10019  
Phone: 212-541-4684 Fax: 212-397-4684 [www.MTIshows.com](http://www.MTIshows.com).

The videotaping or other video or audio recording of this production is strictly prohibited.

FLYING BY FOY



**SPECIAL THANKS TO SUNRISE TOYOTA FOR BEING A PROUD SPONSOR OF OUR 2012 SEASON AND OUR RAFFLE BEING DRAWN AT "DRESSING FOR THE NIGHT" ON AUG 18TH FOR A CHANCE TO WIN A LEASE FOR A BRAND NEW 2012 TOYOTA CAMRY SE.**

**Sunrise Toyota, 3984 Sunrise Highway, Oakdale, NY 11769**

GATEWAY PLAYHOUSE 5

# The Show Goes On...

## *Before The Play & After The Matinee*



**Bellport's  
OTHER  
Live Theatre**

**playcrafters**

[www.bellport-playcrafters.com](http://www.bellport-playcrafters.com)



**THE BELLPORT**

Steps away from the Gateway Playhouse

★★★★

New York Times Review

159 South Country Road, Bellport, New York 11713  
(631) 286-7550



**MONTI'S  
AUTO WORKS**

***It's in the Details***

Expert Auto Collision Repairs  
All Insurance Accepted

1791 Montauk Hwy, Bellport, NY 11713

**286-2116**



**MONTI'S  
AUTOCLINIC**

Quality Service, Diagnostics and Repair

11 Station Rd., Bellport, NY 11713

**803-6935**

Licensed R.E. Broker David J. Rice

Bellport Village's Exclusive MLS Agency

**RICE  
REALTY  
GROUP Inc.**

SALES – RENTALS – COMMERCIAL

Tel: (631) 624.1200 [www.ricerealty1.com](http://www.ricerealty1.com)



**Marylou  
Swan  
Realty Corp.**

*An Established  
Tradition of Service*

FOR ALL YOUR  
REAL ESTATE NEEDS  
CALL YOUR LOCAL BROKER  
SERVING THE AREA FOR  
OVER 20 YEARS!

[www.swanproperties.com](http://www.swanproperties.com)

322 South Country Rd.  
East Patchogue, NY 11772

- Residential
- Commercial
- Free Market Analysis
- Notary Public



**631-289-5550  
631-286-1222**

Deborah L. Galligan  
Broker/Owner

# Bellport Village Welcomes You

 **Carla Marla's**   
**ICE CREAM PARLOR  
& OLD FASHIONED CANDY SHOP**

COUPON COUPON COUPON  
**Buy 1 Get 1 Half Price**  
COUPON COUPON COUPON

8 Bellport Lane, Bellport Village, NY 11713  
631-803-6108

Located across the street from Porters on the Lane  
email us at [CarlaMarlas@hotmail.com](mailto:CarlaMarlas@hotmail.com)

**Bellport Arts  
& FRAMING STUDIO**  
Framing by LuAnn

Bring in your most  
damaged photo for  
**FREE RESTORATION!**  
You only purchase the print.  
*Limit one per customer with coupon.*

**(631) 803-6076**  
[www.BellportArts.com](http://www.BellportArts.com)  
**137 South Country Rd., Bellport**

## GET THE CARD & MAXIMIZE YOUR BELLPORT EXPERIENCE! IT'S FREE!

Show THE card & receive free wine with entrees, free watch battery replacements, everyday discounts in Bellport's unique shops & restaurants! It's our way of saying "Thank You" for supporting our theater.

Pick the card up on the spot at Bellport Jewelers or the Variety Mart. Most Chamber member stores accept the card!

### While in Bellport...

Use your Bellport Discount card at your favorite local businesses.



### Don't have a Discount Card?

Sign up for your FREE card at: [www.bellportchamber.com](http://www.bellportchamber.com) or fill out the form below and mail it in.

Name \_\_\_\_\_  
Address \_\_\_\_\_  
City \_\_\_\_\_ State \_\_\_\_\_ Zip \_\_\_\_\_  
Email \_\_\_\_\_



Mail in form to:  
BELLPORT CHAMBER OF COMMERCE  
PO BOX 246, BELLPORT, NEW YORK 11713  
Questions? Call 631-776-9268

Invest in your community. **SHOP LOCALLY**

[www.bellportchamber.com](http://www.bellportchamber.com)

## Don't Let Pain Interfere With Your Life!

Dr. Joseph Merckling can treat your problems giving you relief so you can live a more complete and full life.



Massage Therapy  
and Acupuncture  
by Anthony Cerabino

**You and your body deserve it! Pain can become a thing of the past!**

**Providing Relief For:** Neck and Back Pain/Stiffness • Headaches • TMJ Pain  
Sciatica • Scoliosis • Shoulder and Knee Pain/Stiffness • Postural Problems

**Digital X-rays & Custom Orthotic scanning performed in office**

Most Insurances accepted • Auto Accidents/No Fault • Worker's Comp



**Merckling Family Chiropractic, P.C.**  
Dr. Joseph R. Merckling, 16-2 Station Road, Bellport Village - 631-286-2300



# Dolly Parton's 9to5 the MUSICAL



ERICA AUBREY



TIM BARKER

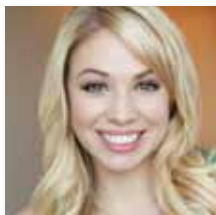

SARAH BEHRENS



PETER CARRIER



ROSHARRA J'NAE FRANCIS



BETH GLOVER



BECKY GULSVIG



SCOTT HAMILTON



NATHAN SCOTT HANCOCK



JONATHAN HOOVER



DREW KING



BILLY MARSHALL JR.



CARRIE MCNULTY



JACLYN MILLER



BRIAN PATRICK MURPHY



AMANDA PHILLIPS



EDWARD STAUDENMAYER



SALLY STRUTHERS



AMY VAN NORSTRAND



KAREN WEBB



RACHEL ARIELLE YUCHT



# CAST

*In order of appearance*

Violet Newstead.....	Carrie McNulty*	Detective .....	Tim Barker*
Doralee Rhodes.....	Becky Gulsvig*	Doctor.....	Scott Hamilton
Judy Bernly .....	Erica Aubrey*	Candy Striper .....	Amy Van Norstrand
Franklin Hart, Jr.....	Edward Staudenmayer*	New Employee .....	Nathan Scott Hancock
Roz Keith.....	Sally Struthers*	Ensemble Men.....	Tim Barker*, Drew King , Scott Hamilton, Nathan Scott Hancock, Jonathan Hoover, Billy Marshall Jr., and Brian Patrick Murphy*
Joe.....	Peter Carrier*	Ensemble Women .....	Sarah Behrens, Rosharra Francis, Beth Glover*, Jaclyn Miller*, Amanda Phillips, Amy Van Norstrand, Karen Webb, and Rachel Arielle Yucht
Dwayne .....	Brian Patrick Murphy*	Dance Captain .....	Jaclyn Miller*
Josh.....	Billy Marshall Jr.		
Missy .....	Beth Glover*		
Maria .....	Rachel Arielle Yucht		
Dick.....	Tim Barker*		
Kathy.....	Jaclyn Miller*		
Margaret .....	Beth Glover*		
Bob Enright.....	Jonathan Hoover		
Tinsworthy .....	Tim Barker*		

# MUSICIANS

Conductor/Keyboard I.....	Andrew Austin	Guitar .....	Joe Loschiavo
Keyboard 2.....	John P. Murphy	Trumpet I .....	Dan Yeager
Bass.....	Keenan Zach	Trumpet II.....	Kevin Batcheler
Drums .....	Pete DeSalvo	Trombone.....	Diane Hoffman

# UNDERSTUDIES

Understudies never substitute for listed players  
unless a specific announcement is made at the time of the performance

Violet Newstead.....	Beth Glover*	Missy .....	Rachel Arielle Yucht
Doralee Rhodes.....	Amy Van Norstrand	Dick.....	Michael Baker*
Judy Bernly .....	Rachel Arielle Yucht	Kathy.....	Amy Van Norstrand
Franklin Hart, Jr. ....	Michael Baker*	Margaret .....	Rachel Arielle Yucht
Roz Keith.....	Beth Glover*	Tinsworthy .....	Michael Baker*
Joe.....	Jonathan Hoover	Detective .....	Blake Armitstead
Dwayne .....	Scott Hamilton		



The Musicians employed in this production are members of the American Federation of Musicians.



\*Actors employed in this production are members of Actors' Equity Association, the union of Professional Actors and Stage Managers in the United States.



The Director/Choreographer is a member of the Society of Stage Directors and Choreographers, Inc., an independent national labor union.

**WARNING** – The photographing or sound recording of any performance is strictly prohibited. Gateway Playhouse offers a wireless sound enhancement system for the hearing impaired. Inquire at the box office for more information.

**FIRE NOTICE** — The exit indicated by a red light and sign nearest to the seat you occupy, is the shortest route to the outside. In the event of fire or other emergency, please do NOT run. WALK to that Exit. However, under normal circumstances, when leaving the Theatre, use the center rear exits. **SMOKING** is prohibited in the BUILDING, as required by the Suffolk County NO SMOKING Ordinance. Smoking in any area designated "No Smoking" renders the offenders subject to a fine, or imprisonment, or both.

# BROOKHAVEN MEMORIAL HOSPITAL MEDICAL CENTER



## THE BROOKHAVEN PROMISE

Brookhaven Memorial Hospital Medical Center will provide our patients and their families with personalized health care from a team of highly skilled professionals in a comforting environment, using advanced technologies to deliver the highest levels of quality and safety.



Memorial Hospital Medical Center

Physician/Dental Referral Service (800) 694-2440

BROOKHAVEN MEMORIAL HOSPITAL MEDICAL CENTER

**631-654-7100**

101 Hospital Road • Patchogue, New York 11772 [www.BrookhavenHospital.org](http://www.BrookhavenHospital.org)

# MUSICAL NUMBERS

## Act 1

Scene 1:	
"9 to 5" .....	Violet, Doralee, Judy, Ensemble
Scene 2: Office Bullpen	
"Around Here" .....	Violet, Judy, Ensemble
Scene 3: Hart's Office	
"Here for You" .....	Hart
"Here for You" (Reprise) .....	Hart
Scene 4: The Filing Room	
Scene 5: The Xerox Room	
"I Just Might" .....	Violet, Doralee, Judy, Ensemble
Scene 6: Office Bullpen	
"Backwoods Barbie" .....	Doralee and Ensemble
Scene 7: Hart's Office	
"Heart to Hart" .....	Roz and Ensemble
Scene 8: The Elevator	
Scene 9: Violet's Living Room	
Scene 9a: Judy's Fantasy	
"Dance Of Death" .....	Judy and Ensemble
Scene 9b: Doralee's Fantasy	
"Cowgirl's Revenge" .....	Doralee and Ensemble
Scene 9c: Violet's Fantasy	
"Potion Notion" .....	Violet and Ensemble
"Joy to the Girls" .....	Ensemble
Scene 10: Consolidated Coffee Area, the Next Day	
Scene 11: The Ladies' Room	
Scene 12: The Elevator	
Scene 13: The Hospital	
Scene 14: Hart's Office	
"Shine Like the Sun" .....	Violet, Doralee, Judy, Ensemble

## Act 2

Scene 1: Hart's Office	
"One of the Boys" .....	Violet and Ensemble
Scene 2: Roz's Desk	
"5 to 9" .....	Roz
Scene 3: The Office Bullpen, middle of the workday	
"Change It" .....	Violet, Doralee, Judy, Ensemble
Scene 4: The Elevator	
"Let Love Grow" .....	Violet and Joe
Scene 5: Hart's House	
"Get Out and Stay Out" .....	Judy
Scene 6: Hart's Office	
Scene 7: The Office Bullpen	
Finale .....	Full Cast



# Wm. J. O'Neill

*Sales Exchange Co., Inc.  
Jewelers and Collateral Loanbrokers*

Platinum  
and Gold

Classic and  
Contemporary

Jewelry Designs that will excite your senses.

## Loans On Personal Property

**Fast & Confidential | No Maximum Loan | No Credit Check**  
**Excellent Buys on Unredeemed Pledges | LICENSED & BONDED**

**Jewelry | Diamonds | Watches | Sterling Flatware**  
**Musical Instruments & Rentals | Expert Jewelry Repairs**



Veronica O'Neill, *President*

Serving Long Island for Over 60 Years  
Mention this ad for 10% discount on purchase  
Jewelry items subject to availability

***We Buy Gold***  
*Licensed by Suffolk County  
Consumer Affairs*

One East Main Street, Patchogue | 631.289.9899 | [www.wmjoneills.com](http://www.wmjoneills.com)

# **THE Gateway**

PERFORMING ARTS CENTER OF SUFFOLK COUNTY

WE INVITE ALL TO OUR  
2<sup>ND</sup> ANNUAL FUNDRAISING GALA:

## DRESSING FOR THE NIGHT

**AUGUST 18<sup>TH</sup>**

**TICKETS \$125**

AN EVENING OF FOOD, DRINK,  
DANCING AND SHOW

**- NOT TO BE MISSED!**

CALL SCOT AT 286-7027  
FOR RESERVATIONS





# The Eyecare Center of Bellport

Dr. Edward Deneve, Optometrist  
Pam Beckerman, Optician

5 Bellport Lane, Bellport | 631.286.4014



*We accept all  
Competitor Coupons!*

**WE ACCEPT**



**AARP & Auto CLUB MEMBERS 50% DISCOUNT** (valid with purchase only)

## DIGITAL PROGRESSIVE NO-LINE LENSES

WIDER FIELD OF VISION  
SUPERIOR CLARITY COMPARED TO  
REGULAR PROGRESSIVES

## FREE DESIGNER FRAME\*

\*SELECT FRAMES

Must present coupon prior to purchase.  
Not valid with any other offers, plans, or packages.

## NO COVERAGE?

## TAKE 50% OFF

COMBINED EXAM & EYEGLASSES

Must present coupon prior to purchase.  
Not valid with any other offers, plans, or packages.

## FREE EXAM EVERYDAY

WITH PURCHASE

Must present coupon prior to purchase.  
Not valid with any other offers, plans, or packages.

## WE CARRY A FULL LINE OF DESIGNER & RETRO EYEWEAR



# THEATRE SPECIAL 10% OFF DINNER

## For The Good Times!

Enjoy the warm, welcoming atmosphere and  
fine food at the BrickHouse Brewery & Restaurant and

**SAVE 10% OFF your entire dinner bill.**

Just present your Gateway Playhouse tickets if dining  
before the show, or present your stubs if  
dining after the show, and receive 10% Savings!

10% savings valid 2 hours prior or after show date and time  
at the Gateway Playhouse or Patchogue Theatre. Cannot be combined  
with any other discount offer. Valid for lunch or dinner.



Open Daily 11 AM

67 W. Main St., Patchogue (631) 447-2337 (631) 447-BEER  
[www.brickhousebrewery.com](http://www.brickhousebrewery.com)





## **ERICA AUBREY** (*Judy Bernly*)

is thrilled to be back at Gateway where she earned her first professional credit playing a Munchkin in *The Wizard of Oz*! She most recently played Shelby in the 10<sup>th</sup> Anniversary Production of *The Spitfire Grill* directed by the show's composer, James Valcq. Favorite New York credits include: *Music in the Air* for the City Center Encores! series and *Museum Pieces* at The Prospect Theater Company. Regional credits include: American Folklore Theater, Casa Mañana, Flat Rock Playhouse, Florida Studio Theatre, and Merry-Go-Round Playhouse. Love and thanks to Miles, her wonderful family, the team at REM and Michael Rodriguez at The Roster!

## **TIM BARKER** (*Dick/Tinsworthy*)

most recently performed in the Off-Off Broadway production of *Body Language* (Active Theater). Prior to that he performed the role of Freddie Fillmore and fifteen other voice characters in the Mile Square Theater production of *It's a Wonderful Life*. Off Broadway/National Tour: *Twelfth Night/Tartuffe* with The Acting Co. Regional: Two River Theater Co, Oregon Shakespeare Festival, Peninsula Players, Stratford Shakespeare Festival (Canada), Chicago Shakespeare Theater, CTC Minneapolis. Film: *Newlyweeds*, *Alter Egos*. TV: *Law & Order*, *30 Rock*, *Unforgettable*, *Royal Pains*. Fun facts about Tim...has opened for Liza Minnelli, shared the small screen with Dick Van Dyke, played NCAA Division III basketball, and currently can be seen in a Fiber One commercial. Tim is a graduate of SCPA in Cincinnati, OH and holds a BFA from Webster University in St. Louis, MO. TMB-you rock my world!!

## **SARAH BEHRENS** (*Ensemble*)

is excited to be joining the cast of *9 to 5*!! She is a graduate of Oklahoma City University with a Dance Performance degree. Regional: *West Side Story*, *Legally Blonde*, *Spamalot*, *Guys and Dolls*. Tours and Cruises: Dublin World- Wide Productions, Royal Caribbean. Film: *How Do You Write a Joe Schermann Song*. Thanks Mom and Dad for all the continuous love and support! LOVE YA!!

## **PETER CARRIER** (*Joe/Ensemble*)

was born and raised outside of Boston and graduated from Ithaca College's BFA

Musical Theatre program. Since then, he has performed Off-Broadway and regionally at theatres including the Engeman Theatre, Westchester Broadway Theatre, Arizona Broadway Theatre, Bleecker Street Theatre, and the Lucille Lortel Theatre, as well as on Norwegian Cruise Lines. Some favorite credits include *Damn Yankees* (Joe Hardy), *Guys and Dolls* (Sky Masterson) and *Sunset Blvd* (Joe Gillis). [www.petercarrier.com](http://www.petercarrier.com)

## **ROSHARRA J'NAE FRANCIS** (*Ensemble*)

is a native of Odessa, Florida. Off-Broadway: *4@15: Casual Bob*: Staged Reading (Roy Arias Theatre Center) NY: *Parade* (The Secret Theater, NY) Regional: *Sweeney Todd*, *Berlin to Broadway* (NYU), *Smokey Joe's Cafe*, *MaCabaret* (The Palladium Theater Initiative, St. Petersburg Florida), *On the Town*, *Hairspray*, *Rusalka* (Vocal Arts Symposium, Colorado Springs, Colorado), *Tenderland*, *Ain't Misbehavin* (SMU). Graduate of Pinellas County Center for the Arts; B.M. Southern Methodist University/ Meadows School of the Arts; M.M. from New York University/Steinhardt.

## **BETH GLOVER** (*Margaret/Missy u/s Roz Keith/ Violet Newstead*)

is thrilled to be here! 5 National tours; Favorite Credits - New York: *Take Me Along*, Irish Rep.; *Counsellor at Law*, *Peccadillo* – Both shows Drama Desk Noms. Regional: Big Edie/Little Edie, *Grey Gardens*, TheatreWorks -Palo Alto, CA –SFBACC Best Actress Award; *As You Like It*, Shakespeare Theatre Co., DC; World Premiere *The Good Girl is Gone*, Playwrights Theatre of NJ. Commercials, TV, Netflix latest Film—*Immigration Tango*. Beth's one woman show was critically acclaimed. Her country single was critically ignored. [www.bethgloveractress.com](http://www.bethgloveractress.com).

## **BECKY GULSVIG** (*Doralee Rhodes*)

is happy to be working 9 to 5! Broadway: *Legally Blonde The Musical* (Original Cast), *Hairspray* (Amber Von Tussle). Tours: *Legally Blonde* (Elle Woods-1<sup>st</sup> National, Helen Hayes nomination, special performance on the Tony Awards), *Peter Pan* (Wendy). Regional: ... *Forum* (Philia), *Grease* (Patty Simcox), *Lawyers Lovers and Lunatics* (Eve), *Baby Case* (Ginger Rogers/ Studio Sister). TV: *All My Children* (Jeannie Champion), MTV airing of *Legally Blonde The Musical*. Thanks to my awesome family!

# WHO'S WHO

**SCOTT HAMILTON** (*Ensemble u/s Dwayne*) is excited to be returning to Gateway Playhouse this summer! International tours: *My Fair Lady* (Dance Captain), *Dancing Queen*, and *The Spirit of Christmas*. Regional: *My Fair Lady*, *Damn Yankees* (Mickey). Film/TV: "Oprah's Farewell Spectacular", OWN, Oxygen, *White Collar*. WMU grad and proud Michigander. All my love to my family and friends!

**NATHAN SCOTT HANCOCK** (*Ensemble*) is thrilled to make his Gateway debut, especially in a show written by his fellow Tennessean, Dolly! He just graduated from The Boston Conservatory in May and is transitioning to the Empire State. Favorite performances include *Strike Up the Band* (Spelvin), *Twelfth Night* (Feste), as a soloist in The Boston Pops' *Baseball on Broadway* and in Goodspeed Opera House's Festival of New Artists- playing the lead in a new musical workshop. Nathan loves to travel, swim, hike, eat ice cream, and watch his nerdy collection of nature documentaries. Thanks to YOU for coming to support live theater and our show! [www.nathanscotthancock.com](http://www.nathanscotthancock.com)

**JONATHAN HOOVER** (*Bob Enright /Ensemble u/s Joe*) is thrilled to return to Gateway having last appeared as Mike in *A Chorus Line*. Other favorite credits include Mark in *Altar Boyz*, Henrik in a *Little Night Music*, Jack in *Into the Woods*, Matt in the *Fantasticks*, Nanki Poo in *The Mikado* and the International tour of Broadway's *A Chorus Line*. He would like to thank the entire Gateway family for welcoming him back to perform in one of his favorite childhood films turned musical.

**DREW KING** (*Ensemble*) is thrilled to be working "nine to five" for his Gateway debut! A recent graduate of Fordham University (BA International Studies and Spanish). Past performances include *George M!* (Westchester), *White Christmas* (Paper Mill), *My One and Only* (Goodspeed), *CTFD 25th Anniversary Gala* (City Center, NYC). Endless gratitude to all my teachers, family and friends, and my new Gateway family.

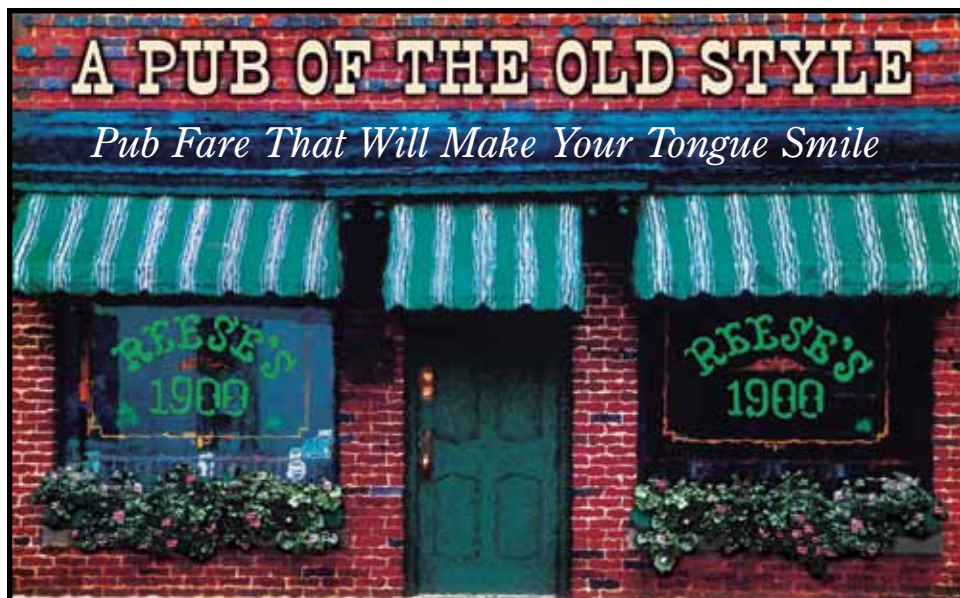

**A PUB OF THE OLD STYLE**  
*Pub Fare That Will Make Your Tongue Smile*

*Relax Before or After The Show — Full Bar & Menu*  
 Kitchen Open 11 AM to 11 PM (Mon. thru Sat.) — Bar 'til 1 AM

**70 North Ocean Avenue • Patchogue • (631) 289-1900 • [www.reeses1900pub.com](http://www.reeses1900pub.com)**

# WHO'S WHO

## **BILLY MARSHALL JR.** (*Josh/Ensemble*)

Born and raised in Denver CO. Billy studied Musical Theater at the Univ. of N. Colorado. After graduating Billy moved to NYC in 2009. Credits include (off-Broadway) Theater for the New City; *The Perfect Trio* - Dan, *Dog Mouth* - Wilmer (Regional) Arundel Barn ME; *Millie* - Jimmy, *Babes in Hollywood* - Mickey Rooney (TV/Film) *Kenny Connected*- Kenny, *Gossip Girl* - Featured U5. Billy would like to thank his family, Debbie, and the Cast/ Crew.

## **CARRIE MCNULTY** (*Violet Newstead*)

is absolutely ecstatic to be a part of this amazing company and show! Some favorite regional credits include: *Drowsy* in *The Drowsy Chaperone*, *Aurora/Spiderwoman* in *Kiss of the Spiderwoman*, *Velma Kelly* in *Chicago*, *Charlotte Hay* in *Moon Over Buffalo*, and *Nina/The Mistress* in *The Good Doctor*. Carrie received her MFA in acting from Penn State University. Lots of love and thanks to Erik, Mom and Dad, Lisa Price and Scot...none of this would be possible without you!

## **JACLYN MILLER** (*Kathy/Ensemble/Dance Captain*)

is very excited to be making her Gateway debut! National Tours: *Happy Days* (Swing/ Dance Captain) Regional: *Soul Doctor* (Parker Playhouse), *The Who's TOMMY* (Berkshire Theatre Festival), *Chicago* (Ogunquit Playhouse). Additionally, Jaclyn has had the great pleasure of working as an Assoc. Choreographer around the states. Credits include: *Joseph...* (Lyric Theatre), *She Loves Me*, and *Pirates of Penzance* (Oregon Shakespeare Festival). A special thank you, as always, to Mr. Mac.

## **BRIAN PATRICK MURPHY** (*Dwayne/Ensemble*)

Credits include: *Legally Blonde* (UPS MAN, 1st Nat'l), *Dog Sees God* (Matt, Off-Broadway), *The Who's Tommy* (Lover, Europe/Japan) *Titanic* (Jim Farrell, Tour). An actor/trainer/teacher/ director/choreographer/motivational speaker and lover of life. Love to friends/family, my Capt., The Brotherhood of the Dragon and my nephews K and Q! For Megan Cralle, "Meet me in the Land of Hope and Dreams." [www.markfisherfitness.com](http://www.markfisherfitness.com)

## **AMANDA PHILLIPS** (*Ensemble*)

is so grateful and excited to be here and a part of 9-5! Gateway Playhouse: *West Side Story* (Jets Girl), *Legally Blonde* (DA Joyce/ ensemble), *Spamalot* (ensemble). MWVTC: *Cats* (Victoria), *Fiddler on the Roof* (Chava), *Cabaret* (French/ Kissing Couple). Other credits include: *Nina* (The Seagull), *Shelby* (Spitfire Grill), *Crazy for You*, and *Sweet Charity*. Love and endless thanks to my family, Josh, and Katie for your unwavering support.

## **EDWARD STAUDENMAYER** (*Franklin Heart Jr.*)

starred on Broadway in *Wonderland* and in *Martin Short: Fame Becomes Me*. He's had a 17 year association with *Forbidden Broadway*, taking him Off-Broadway, around the world, onto three cast recordings, and recently, a stint as director for the Tampa production. Tours and regional productions include *Spamalot*, *Beauty and the Beast*, *The Scarlet Pimpernel*, *Joseph...*, *Cats*, *Noises Off* and recently *A Room With a View* at the Old Globe. Currently Associate Director of Off-Broadway's *Sista's*.

**Cupcakes • Coffee • Gifts**

62 West Main Street, Patchogue NY 11772  
 T: 631-569-4900 • [QueenCity1823@aol.com](mailto:QueenCity1823@aol.com)  
[queencitypatchogue.com](http://queencitypatchogue.com)



# WHO'S WHO

## SALLY STRUTHERS (Roz)

is a two-time Emmy Award and Golden Globe Award winner for her performances in the groundbreaking TV series *All in the Family*. She starred in the Fox television series *9 to 5* and her own CBS series *Gloria*. Her last two series were the CBS comedy *Still Standing* and the CW network's highly acclaimed *Gilmore Girls*.

Sally was heard as the voice of the teenage dinosaur "Charlene Sinclair" in the ABC prime-time series *Dinosaurs*. She is also the voice of "Pebbles Flintstone" on the *Pebbles and Bam-Bam* cartoon series and the lead female character on the popular Disney cartoon *Tailspin*.

Ms. Struthers' television movies include: *A Gun in the House*, *And Your Name is Jonah*, *The Great Houdinis*, *Hey, I'm Alive*, *In The Best Interest of the Children*, *Deadly Silence*, *My Husband is Missing*, and *Intimate Strangers*.

Sally co-starred in two legendary motion pictures in the 70's: *Five Easy Pieces* with Jack Nicholson and *The Getaway* with Steve McQueen and Ali McGraw. She was also

featured in two independent films: *Out of the Black* and *A Month of Sundays* with Rod Steiger. She made a cameo appearance for actor/writer/producer Mario Van Peebles in the Sony feature *Baadasssss!*

Sally's first two Broadway forays were in *Wally's Café* with Rita Moreno and Jimmy Coco and Neil Simon's female version of the *Odd Couple* with Brenda Vaccaro. For three years she starred as "Miss Mamie Lynch" on Broadway and on tour in the Tommy Tune production of *Grease*. In the 20<sup>th</sup> Anniversary National Tour of *Annie*, Sally played the coveted role of "Miss Hannigan".

Sally was named Best Actress by the Los Angeles Artistic Director Theatre Awards for her role as "Louise Seger" in the musical, *Always, Patsy Cline*, a true story based on the relationship between Seger and Cline. She won the 2003 Ovation Award as Best Featured Actress in a Musical for her performance as "Agnes Gooch" in the Los Angeles production of *Mame*, and won a second Ovation Award for *Cinderella*. Additional starring roles include

Commercial and  
Residential Mortgages

Reverse Mortgages

Short Sales and  
Foreclosures



Refinancing  
Mixed Use Financing  
Mortgage Modifications  
Selling and Buying  
a Home

**Get the best Mortgage Rate and Terms from your Bank THEN COME TO US**

Full-Service Registered Mortgage Broker, N.Y. State Banking Dept. and Licensed Real Estate Brokers

**TAKE ADVANTAGE OF RECENTLY REVISED GOVERNMENT PROGRAMS  
TO HELP WITH YOUR MORTGAGE**



**ERNIE BONIFAZIO**  
Licensed Real Estate  
Broker NYS  
ASEAN Capital  
Marketing Officer  
CELL: 516-330-3144

All consultations are confidential and free.  
Our mission is to help you.

  
Equal Housing Opportunity

**ASEAN CAPITAL INC.**

Mortgage Broker, N.Y. NMLS # 9869

**DOTCOM REALTY &  
JD REALTY ENTERPRISE Inc.**

Licensed Real Estate Brokers N.Y.

**116 EAST MAIN ST.  
PATCHOGUE, N.Y. 11772**

**OFF: 631-447-6533 • FAX: 631-758-2304**

**[www.aseancapital.com](http://www.aseancapital.com)**

Loans arranged through third party providers.



**DULA AMARASINGHE, MBA**  
Licensed Real Estate  
Broker NYS &  
Mortgage Broker NYS  
NMLS # 9959  
CELL: 631-431-4122

regional productions of *Hello, Dolly!*, *Anything Goes*, *The Fifth of July*, *Cat On a Hot Tin Roof*, and *The Full Monty*, *Fiddler on the Roof*, *Chicago*, *All Shook Up*, *Drowsy Chaperone*, *Curtains*, *Best Little Whorehouse in Texas*, and *Legally Blonde*.

For thirty years, Sally Struthers has worked tirelessly to help the hungry and uneducated children everywhere. She has visited these children in many Third World countries, and has filmed numerous public service announcements and documentaries on their behalf.

In recognition of her devotion to children and animals, Sally has received numerous humanitarian awards. Sally's daughter, Sam, however, is her favorite child.

**AMY VAN NORSTRAND** (*Ensemble u/s Dora Lee Rhodes/Kathy*)

is thrilled to join the cast of *9 to 5*! In December, Amy graduated from Point Park University with a BA in Musical Theater and a minor in Dance. Most recently, Amy was seen in *42<sup>nd</sup> Street* (Ensemble/Phyllis u/s) at the John W. Engeman Theater. Other credits

include *Thoroughly Modern Millie* (Alice), *Evita* (Ensemble), *Peter Mills' Illyria* (Maria), and *The Light in the Piazza* (Ensemble) at the Pittsburgh Playhouse. Amy also was seen at the Triarts Playhouse for her *42<sup>nd</sup> Street* debut as Phyllis! Amy would like to dedicate this performance to her grandmother Donna for constant love from above.

**KAREN WEBB** (*Ensemble*)

After recently tapping her way around the stage in Westchester Broadway's production of *George M!*, Karen is now thrilled to be a part of *9 to 5*, performing in her 7th show at Gateway and making her stage debut at Ogunquit Playhouse! From GA to NYC...Thanks so much to my amazing family and friends for their continual support! Enjoy the show y'all! [www.karenmichelewebb.me](http://www.karenmichelewebb.me)

**RACHEL ARIELLE YUCHT** (*Maria/Ensemble u/s Judy Bernly/Missy/Margaret*)

is freakishly excited to make her Gateway debut! Most recently she performed with the Folksbiene Yiddish Theatre at The Town Hall, honoring Neil Sedaka. Off-Broadway: *Kids & Yiddish*; *From the Golden Land* at Lincoln Center. Other favorite credits: *Cabaret* (Fritzie); *Sally u/s* at Seacoast Rep; *Summer of Love* (Willow) at the Ogunquit Playhouse; *Sweet Charity* (Charity). The biggest thank you to all for this amazing opportunity. This is for her devoted & loving parents, who have always worked PAST 5pm so she could pursue her dream.

**NIKKI LINT** (*Production Stage Manager*) is

enjoying her honeymoon here at Gateway! Gateway credits include *Cats* and *My Fair Lady*. Other Stage Management credits include Maltz Jupiter Theatre, Second City, *Forbidden*

## RELEVÉ DANCE CENTRE

*Where everyone is a Star*

- Acro
- Ballet/Pointe
- Hip-Hop
- Jazz (Funk & Cont.)
- Lyrical
- Pre-School Programs
- Kindergarten
- PreJazz / Tap 1<sup>st</sup> grade
- Tap (Rhythm & Trad.)



### AM & PM CLASSES

Birthday Parties | Family Discounts  
**FREE TRIAL CLASS**

*Professional training  
in a nurturing environment*

**631.472.9322**

[www.relevedance.com](http://www.relevedance.com)

33B Montauk Hwy. | Blue Point, NY



**SUFFOLK COUNTY  
NATIONAL BANK**  
[scnb.com](http://scnb.com)

Member FDIC

*The thrill starts when you get in the cockpit and fire up those engines.*

*Performance Boat Racing  
Is My Passion. BNB Is My Bank.*

*John O'Loughlin*

**John O'Loughlin**

Vice President, Bay Gas Services  
& Speed Boat Enthusiast



**Whether running his family's propane business** – or his MCI Catamaran racing boat – Bay Gas Services' John O'Loughlin gives it everything he's got. With Bridgehampton National Bank, he's got everything he needs to successfully navigate the challenges of both.

*Pursue Your Passion.  
Let BNB show you how.*



**BRIDGEHAMPTON  
NATIONAL  
BANK**

*Many Success Stories. One Bank.*

20 Branches in Suffolk County | 631.537.1000 | [www.bridgenb.com](http://www.bridgenb.com)

**Member FDIC**

Broadway, and American Girl Theatre, among others. Nikki was a Production Assistant on the 1<sup>st</sup> National Tour of *Mary Poppins*, and is a graduate of The Theatre School at DePaul University. Proud member of Actors' Equity Association.

**RICHARD LATTA** (*Lighting Designer*) Richard designs lighting for plays, musicals, dance and events, and also Projection Design as a visual researcher. Recent credits: *South Pacific*, *Cabaret*, *Holiday Memories*, *Miss Saigon*, *Legally Blonde*, *Music Man*, *Summer of Love*, *Avenue Q*. Projection: *The People in the Picture* and *Thurgood* (Bway) and the opera *Moby Dick*. Resident Designer for Ogunquit Playhouse since late 1980s. Teaching Artist for American Ballet Theatre.

**TREVOR BOWEN** (*Costume Designer*) is glad to be back with Gateway Playhouse, credits include: Costume design: *9 to 5* (Gateway Playhouse 2012) *Sunset Boulevard* (Gateway Playhouse 2011), *Twist and Shout* (Gateway Playhouse 2010), *The Exceptionals* (CATF 2012) *Race and We Are Here* (CATF 2011), *Inana* and *The Eelwax Jesus Pop-up Music Show* (CATF 2010), *History of Light* (CATF 2009) Assistant costume design: *Three Sisters*, Steppenwolf Theater Jess Goldstein costume designer; *February House*, The Public Theater Jess Goldstein costume designer; Long Wharf Theatre 2011-2012 Season; *Hamlet*; Arkansas Repertory Theatre Margaret McKowen costume designer; *Opus*, Two River Theater Company Lesley Sorenson costume designer, Shopper for *My Fair Lady*, Virginia Stage Devon Painter costume designer, Shopper for *Let Me Down Easy*, Long Wharf Theatre, Ann Hould Ward costume designer. M.F.A. West Virginia University.

**ROBERT ANDREW KOVACH** (*Scenic Design*) is excited to return to the Gateway Playhouse. Off Broadway: *White's Lies*, *The Sphinx Winx* and *Imagin Ocean* (Drama Desk Nom.). National Tour of *All Shook Up*. Regional Designs: Walnut Street Theatre, Paper Mill Playhouse, TUTS, MSMT, Fulton Theatre, Chicago Shakespeare Theatre, Phoenix Theatre, and others. Robert is a proud member of United Scenic Artists (USA 829). Special thanks to Allen and the entire Gateway team. [www.KovachDesigns.com](http://www.KovachDesigns.com)

## **ANDREW AUSTIN** (*Musical Director*)

Andrew is a composer, pianist and conductor currently living in Baltimore, MD. After graduating from college, he moved to NYC where he worked at several arts schools while free-lancing as a conductor at many theatres and universities in the New York area. Since that time, Andrew has music directed almost 100 productions of operas and musicals across the country. As a composer, he has participated twice in the Golden Fleece Opera Company's Square One Series in New York. He has also had several of his operatic work presented in readings in New York and Virginia. In spring of 2011, Andrew graduated from James Madison University with a Master's degree in music composition. Currently, he is pursuing his doctorate at the Peabody Institute of Johns Hopkins University, studying with Kevin Puts. This is Andrew's fifth show at Gateway, most recently *West Side Story* last season.

## **GERRY MCINTYRE** (*Choreographer*)

Gerry's credits include that of a Director, Choreographer, and Broadway performer. Director/Choreographer: for *Soon of a Mornin* at Off-Broadway Lions Theatre, *Once On This Island* at Martin Beck Theatre, Virginia Stage, Actors Theatre of Louisville, and La Mirada Theatre (Robby and Drama Logue Award for Best Director, Ovation nomination for Choreography and Best Musical), *Aint Misbehavin* at Actors Theatre, Chicago at Ogunquite Playhouse (BroadwayWorld 2010 Best Choreographer Award), *Joseph... Dreamcoat* starring Diana Degarmo and Anthony Federov at Lyric Theatre, *Bells Are Ringing* at Pasedena Playhouse, and *Anything Goes* at Madrid Theatre. As Choreographer: *The Who's Tommy* and *A Chorus Line* at Berkshire Theatre Festival, *Urinetown* and *Candide* at Connecticut Rep, *Sammy & Me* at The Alliance Theatre, *Soul Doctor* (World Premiere) at Le Petit Theatre, *Side by Side* at Berkshire Theatre Festival, *A Saint She Aint* at Westport Playhouse, and Laura Comstock's *Bag Punching Dog* (LA Weekly nomination Best Choreography); Television includes *Rosie O'Donnell Show*, *Designing Women*, *Major Dad*, and *Golden Palace*. His Broadway performer credits include *Once On This Island* (original cast), *Anything Goes*, *Uptown It's Hot*, *Joseph... Dreamcoat* (including the movie with Donny Osmond), and *Chicago*. Also performed in the Documentary, *After the Storm*.





**Dr. H. Tad Troutman**  
Clinical Psychologist  
Certified Hypnotherapist

31 Oak Street, Suite 21  
Patchogue, NY 11772  
Phone: 631-598-9217  
Fax: 866-586-3157  
Email: tad@tadtroutman.com  
Web: www.tadtroutman.com

Website:



www.ELIH.org

**Quannacut**

**EASTERN LONG ISLAND HOSPITAL**

**Alcohol? Substance Abuse?**

**631.477.8877**

Inpatient

**631.369.8966**

Outpatient

Member East End Health Alliance — Eastern Long Island Hospital • Peconic Bay Medical Center • Southampton Hospital



*Lawntasia*

L A N D S C A P E   S E R V I C E S

*Design • Patios • Ponds*

Matt Palermo

PO Box 652 • Bellport, NY 11713  
631.286.0941 • www.lawntasia.com

**ROE AGENCY INC.**

OVER A CENTURY OF COMMITMENT

Since 1898

All Forms of Insurance  
*Call us for a quote!*

125 East Main Street • Patchogue, NY 11772  
PHONE: 631.475.4000 • FAX: 631.475.7648

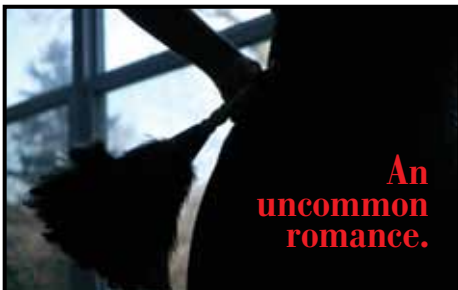

**An  
uncommon  
romance.**

Coming to Staller Center for the Arts  
Stony Brook University

**Asylum Theatre in  
THE CLEAN HOUSE**  
by Sarah Ruhl

**September 20-23;  
September 27-30, 2012**

(Thursday-Saturday at 8:00 pm,  
Sunday at 2:00 pm)

**Tickets \$28**  
(631) 632-ARTS [2787]  
www.stallercenter.com



*Richard York*

**OF PATCHOGUE**



**631-475-1047**  
14 South Ocean Ave.  
Patchogue

From Patchogue Theatre  
entrance, 1 block west  
and four stores south

**Quality Footwear for the Entire  
Family Since 1927**

- Friendly, Caring & Knowledgeable Service
- Areas Largest Selection of Sizes & Widths AA-EEEEEE

Rockport, Easy Spirit, Florsheim, New Balance, Stride Rite, Teva, Timberland, Skechers, Ros Hommerson, Hotter, Keds, Reebok, Dyeables, Topsider, Soft Spots, Clarks, Naturalizer, Hush Puppies, Daniel Green, Foamtreads, Toe Warmer Boots, Fitflop, Walking Cradles, etc.

**10% OFF** any purchase with ad only

Excludes Easy Spirit, Dr. Martens, & other offers. Expires 12/31/12

## KEITH ANDREWS (Director)

is beyond excited to be back at Gateway directing *9 to 5* and to be working with Sally Struthers again. Keith directed and choreographed *My Fair Lady* earlier this season and last season's production of *Spamalot*. He has also directed the Playhouse's productions of *The Full Monty*, *Dirty Rotten Scoundrels* (starring Joe Piscopo), *The Wedding Singer*, *My Way* (the Sinatra Tribute), *Cold as Ice*, *Urinetown*, 2009's *Holiday Spectacular on Ice*, *Happy Days*, and *Avenue Q*. He has directed the National Tours of *The Full Monty* and *Hello Muddah, Hello Fadduh*. Other recent directing/choreography credits include: *The Drowsy Chaperone*, *The 25th Annual Putnam County Spelling Bee*, *Always... Patsy Cline*, *Dames at Sea*, *Breaking Up is Hard to Do*, *Barnum*, *Pump Boys and Dinettes*, *Little Shop of Horrors*, *The Pirates of Penzance*, *Big River*, and *Forever Plaid*, to name a few. As a choreographer, Keith has recently worked on the world premiere of *Love, Incorporated* and has received an Innovative Theater

Award for Best Production of a Musical and nomination for Best Choreography for his work on the new show- *Like You Like It*. On the ice, Keith has directed and choreographed *Home for the Holidays- a Celebration on Ice*, starring 2010 Olympic Gold Medalist- Evan Lysacek, and Silver Medalists- Charlie White and Meryl Davis, as well as two productions of *Stars, Stripes and Skates*, a benefit on ice to support survivors and families of 9/11. As a performer, Keith has toured all over the world with shows such as: *West Side Story*, *Mame*, *Jesus Christ Superstar* and the *Radio City Christmas Spectacular*. In educational theater, Keith directs and choreographs student industry showcases at the American Musical and Dramatic Academy in NYC as well as having directed many musicals at the USDAN Center for the Performing Arts, here on Long Island. Keith thanks the Gateway family for keeping him around a bit longer this time. KeithAndrewsonline.com.

## NORMAN ORSINGER WOODWORKING



Fine Handcrafted Furniture,  
Cabinets & Custom Projects.

For more information call  
631.289.0846 or visit our website:  
[normanorsingerwoodworking.com](http://normanorsingerwoodworking.com)

# Swezey

FUEL CO., INC. - EST. 1919

## Suffolk's Largest Family Owned Oil Company

- Automatic Oil Delivery Service
- 24-Hour Emergency Service
- Budget Plans That Pay You Interest
- Expert Installation Of Boilers,  
Burners, Hot Water Heaters &  
Pool Heaters



# 475-0270

51 RIDER AVE., PATCHOGUE

# Swan Bakery

All Occasion Cakes

Guy Gagliano

The Official Bakery of Gateway Playhouse

15 South Country Rd., East Patchogue, NY 11772

(631) 475-9626



[www.theoar.com](http://www.theoar.com)

Enjoy Live Music Wednesday thru Sunday Evenings

Open for Lunch & Dinner 7 Days a Week

Located on the Patchogue River - 264 West Avenue, Patchogue • 654-8266

- *Casual Waterfront Dining*
- *Happy Hour 4-7*
- *Check out our Daily Specials at [www.theoar.com](http://www.theoar.com)*

## South Country Inn

**4 COURSE PRIX FIXE DINNERS  
SERVED DAILY FROM 4-7 P.M.**

**\$24.95**

**Daily Lunch & Dinner Specials**

**HAPPY HOUR**

**TUES - FRI FROM 4 - 7 P.M.**

## ***Fine Italian Restaurant***

**Large Variety of Fresh Seafoods  
Steaks | Veal | Chicken | Pasta**

**All occasions up to 60 people  
and theatre groups are welcome.**

**Open Tuesday - Sunday from Noon - 10 p.m.**

**Reservations recommended.**

**Call 758-1919.**

**Only 1.9 miles West of the Gateway Playhouse  
668 South Country Road | East Patchogue  
[www.SouthCountryInnRestaurant.com](http://www.SouthCountryInnRestaurant.com)**

**MODERATELY PRICED ENTREES**

**Complimentary  
Glass of Wine**

**Present this ad with your lunch or dinner.  
Not to be combined. Expires 12/3/12.**

**OR**

**\$10 OFF**

**Any Dinner Check over \$80**

**Present this ad with your dinner. 1 coupon / couple.  
Not to be combined. Expires 12/3/12.**

# CONTRIBUTE TO THE FUTURE OF THE ARTS

WE INVITE YOU TO LEND YOUR SUPPORT AND BECOME A BIGGER PART OF OUR PERFORMING ARTS FAMILY.

★ FAN CLUB ★  
**\$50**

★ STAGE HAND ★  
**\$100**

★ CAST MEMBER ★  
**\$250**

★ BACKSTAGE PASS ★  
**\$500**

★ FRONT ROW VIP ★  
**\$1,000**

★ DIRECTORS CIRCLE ★  
**\$2,500**

★ STAR BILLING ★  
**\$5,000**



Gateway's 2011 production of 'S Wonderful'  
Pictured: Deidre Haren, Sean Watkins

Go to [gatewayplayhouse.org/donate](http://gatewayplayhouse.org/donate) or Call (631) 286-7027 For More Information

## Star Billing

Thomas Connelly

## Directors Circle

Mr and Mrs Francis J Palamara  
John and Erna Cuenin

## Front Row Vip

Nancy Hollander  
Carol Esler  
Catherine Ann Conneally  
Frank and Diane Lento  
James and Nancy Avino

## Backstage Pass

Alexandra Diamond  
Alun Davies  
Bill and Monica Rignola  
Carol Rieb  
Edward and Barbara Knowles  
Fred and Marna Varney  
Gary and Ann Marie Loesch  
James and Diane Giattino  
Joseph and  
Patricia Van de Wetering  
Joseph Cestaro  
Linda Leuzzi  
Marianne Dominy  
Matthew and Alison Scollan  
Meredith Avino  
Michele O'Keefe  
Pamela Lerner  
Pat Mankowski  
Ray and Therese Ebarb

Raymond Lecuyer

Robert and Lou Ann Tuzza  
Sean Varney  
Steven and Suzanne Laird  
Susan Caracci  
Judy Fortuna-Ince and Peter Ince

## Cast Member

David and Debbie Morrissey  
Donald Steckler  
Doris Tooker  
Edward Graziano  
Mr and Mrs Joseph Masterson  
Evelyn Bergen  
Gale Edwards  
Gloria Mancuso  
Isabella Rossellini  
Jessica Kelly  
Joe Franco  
John McGiff  
Mr and Mrs John Shea Jr  
Joyce Stanley  
Judith Steinberg  
Ken and Tamara Fehling  
Kent and Connie Adee  
Lauri Murray  
Linda Carr  
Maria Lopez  
Marianne Gelber  
Merrill Banks  
Michael and Lillian Mercurio  
Michael and  
Hwassoon Mullaney

Mark Pethram  
Monica Glamore  
Patricia Trainer  
Raymond and Barbara Terry  
Robert and Kathe Palermo  
Robert Durkin  
Terry Blonder  
Thomas Gavin

## Stage Hand

Cindi Wellins  
Connie Mancuso  
Dennis and Sharon Pape  
Diana and Michael Maniscalco  
Elizabeth Maher  
Gregory and Marilyn Munson  
Janice Wargelin  
Joan Mathie  
John Morris  
Mike Visali  
Alicia DeMonte, Newsday  
John and Janet Taylor  
Joseph Caldara  
Kerry Golde  
Laurel Dunberger  
Lawrence Strickland  
Margie Ludewig  
Martin Laschever  
Maureen Veitch  
Patricia Mark  
Paul and Terry Townsend  
Phil and Carole Epstein  
Sally Connors  
Sandy Reifel  
Steve and Margaret Frost  
Susan Belcher

## Fan Club

Alexa D'Amato  
Alice Humphrey  
Ann Kelly  
Anthony and Rachelle Psaris  
Arthur Webb  
Carol Feely  
Donald Stonebridge  
Dorothy Rowehl  
Edward and  
Margaret Dankievitch  
Eileen Astrin  
Francis and Lorraine Fosmire  
Frederick and  
Anne Marie Schiller  
Genie Weisman  
Gladys Gregnoli  
JC Halpin  
Jean Hebllich  
John and Joyce Gambina  
Joseph Grinere  
Tim and Laura Hawryluk  
Maria Pierce  
Michael Caruba  
Michael O'Grady  
Patricia Tarasenko  
Ralph and Barbara Mazella  
Robert Falco  
Robert Sinclair  
Thomas Grady



**Be a volunteer!** Want to donate with your time? Join the G.I.V.E. program and join Gateway's Invaluable Volunteer Experience. Call Michael at 631-286-0555 ext. 2121 or email at [mb@gatewayplayhouse.com](mailto:mb@gatewayplayhouse.com)





# CLARE ROSE PLAYHOUSE

## SUMMER 2012 SCHEDULE

**April 27–May 12**

### ***Clothes Encounters***

8 p.m. Fridays and Saturdays; 3 p.m. Sundays

Cost: \$15; \$12 for students and seniors

**July 6–22**

### ***Mauritius***

8 p.m. Fridays and Saturdays; 3 p.m. Sundays

Cost: \$15; \$12 for students and seniors

### **The Clare Rose Playhouse**

St. Joseph's College  
155 West Roe Boulevard  
Patchogue, NY 11772

**For more information, call the playhouse box office  
at 631.654.0199 or visit [www.sjcny.edu](http://www.sjcny.edu).**

Begin with a refined palate,  
pair with the showmanship of  
our Nakama hibachi chef  
and experience...

**The art of dining**



14 Station Road, Bellport, NY 11713 (in the heart of Bellport Village)  
631.803.3236



**\$5 OFF**

any two lunch entrees  
Dine in only please  
With this coupon  
Not valid on holidays  
or with other offers  
Good thru 9/1/12



**\$5 OFF**

any two lunch entrees  
Dine in only please  
With this coupon  
Not valid on holidays  
or with other offers  
Good thru 9/1/12

## PATCHOGUE FAMILY YMCA



### Patchogue Family YMCA

255 West Main St.  
Patchogue, NY 11772  
**631-891-1800**

Visit our website to find more  
information about our facility and programs:

[www.ymcali.org](http://www.ymcali.org)



# PERFORMING ARTS CENTER OF SUFFOLK COUNTY STAFF

## BOARD OF DIRECTORS

President.....	Paul Allan
Vice-President.....	Bob Durkin
Secretary.....	Gale Edwards

## ADMINISTRATIVE

Executive Producer .....	Ruth Allan
Producer.....	Paul Allan
Associate Producer .....	Jeff Bellante
General Manager .....	Dom Ruggiero
Company Manager .....	Michael Baker
Director of Development/ Assistant to the Producer .....	Scot Patrick Allan
Assistant Company Manager.....	Jasmin Jakobsen
Administrative Assistant .....	Jessica Norland
Development Assistants.....	Don Rebar, Emily Denison

## ARTISTIC STAFF

Director .....	Keith Andrews
Choreographer .....	Gerry McIntyre
Musical Director .....	Andrew Austin
Scenic Designer .....	Robert Andrew Kovach
Lighting Designer.....	Richard Latta
Costume Designer .....	Trevor Bowen
Wig Designer.....	Trent Pcenicni
Sound Designer.....	Adam Schubert
Assistant Musical Director .....	John P. Murphy
Assistant Costume Designer .....	Abbey Steere
Musical Contractor .....	Jeff Hoffman
Production Photographer.....	Jeff Bellante

## EDUCATION

Acting School Director.....	Robin Joy Allan
Teaching Staff .....	Brian Gligor, Jessica Kerner, Andrew Pandaleon
Accompanists.....	Jeff Hoffman, Peter Pece

## BOX OFFICE

Box Office Manager .....	Laurie Hunter
House Manager.....	Joanne Famiglietti
Box Office Staff.....	Don Rebar, Beth Harrison, Nadine Hazard, Ryan Hudak , Diane Rodino-Koerber, Francesca Welhous

## PRODUCTION

Production Manager .....	Brian Loesch
Associate Production Manager.....	Justin Hoffman
Production Stage Manager.....	Nikki Lint
Technical Director.....	Dennis R. Berfield
Assistant Technical Director .....	AJ Lebenns
Wardrobe Supervisor.....	Marianne Dominy
Master Electrician.....	Rev. Jose Santiago
Sound Engineer .....	Adam Shubert
Wig and Make-Up Supervisor.....	Trent Pcenicni
Crew Chief and Rigger.....	AJ Lebenns
Prop Master.....	Brendan Conroy
Scenic Artist .....	Cassie Lentz
Scenic.....	Keeley Dorwart
Props.....	Andrea Steiner
Assistant Master Electricians .....	Justin Michel, Colin Chauche
Assistant Stage Manager.....	Maegan Passafume
Shop Foreman .....	Greg Marullo
Technicians.....	Maxx Henry, Preston Sullivan, Rob Brey, Jack Murphy, Ben Panichello, Joseph Errante, Patrick Cummings
Wardrobe Assistant .....	Dave Burrington
Sound Assistant .....	Zach Ireson
Wardrobe .....	Sam Abbott

## INTERNS

Company Management Intern .....	Rachel Colson
Stage Management Intern .....	Alex Wood
Electrics Interns.....	Elizabeth Marquis, Dusty Rader
Sound Intern .....	Michael Vultaggio
Wardrobe Interns .....	Grace Czerniawski, Emily Fox, Kaitlyn McDonald
Wigs and Make-Up Intern .....	Alexandra Marsh
General Technician Interns .....	Emily Baldasarra, Tashiana Caulfield, Eddie Massari, Brody Woods

## FACILITIES

Facilities Manager .....	Mark Frederick L.M.H.
Concessions and Hospitality Manager .....	Blake Armistead
Cleaning Staff.....	Joe Martinez and Jasper Bailey
House Staff.....	Chuck Banting, Ethan Bellante, Ryan Hudak, Kevin Spellman, Ryan Koerber, Kaitlyn LaGrega, Dominic Mondì, Ajay Persaud, Anthony Santana, Jon Smaldone
Grounds Maintenance .....	HTM Landscaping Company
General Counsel .....	Ann L. Nowak

---

Playbill Designed and Printed by Searles Graphics, Inc.,  
Yaphank, NY • [www.searlesgraphics.com](http://www.searlesgraphics.com)

# GATEWAY ACTING SCHOOL

A school built by Casting Director Robin Joy Allan, (*PARENTHOOD*, *LORD OF THE FLIES*)  
to afford Long Islanders industry guidance and connections.



**REAL ACTING  
REAL TRAINING  
REAL FUN**

## Summer Sessions Now Enrolling!

- Acting Classes
- Musical Theater Classes
- Auditioning Technique
- Directing
- Production Classes - with a performance at the end!

**[www.gatewayplayhouse.org](http://www.gatewayplayhouse.org)** for all information  
including how to enroll or call the Box Office 631-286-1133



*...extends its gratitude to the following local  
restaurants and shops for participating in the 'gift  
certificate/coupon book to subscribers' promotion:*

**Participating Restaurants:** Avino's Italian Table, The Bellport, Bobbique, BrickHouse Brewery and Restaurant, Café Gia, Chachama Grill, La Margherita Pizzeria & Restaurant, Main Street Café, The Oar Steak & Seafood Grill, Painters, Papa Nicks, Pine Grove Inn, Porters on the Lane, Sicilia D'Oro Family Restaurant and South Country Inn.

**Participating Businesses Include:** Bellport Arts and Framing Studio, Bellport Jewelers, Carla Marla's, Circa Something Antiques, Pamela Lerner and Kate Carmel Antiques and Summer Salt Beach House.

## Gateway Playhouse would like to thank our volunteer staff for their dedication and support. It is much appreciated.

Marie Rachek - Head Usher

Missy Atchue, Carmela Aiosa, Olga Belz, Camille Brideson, Millie Diagostino, Pat Ely, Betty Entress, Kristina Farmer, Joyce Gambina, Linda Good, Peter Haustein, Mary Hubner, Barbara Keup, Mary Lanier, Pat Lazazzro, Joe Livote, Connie Merced, Sue Nemet, Peter Pernice, Bea Peters, Linda Randolph, Sandy Reifel, Terry Seng, Alexis Sheridan, Jack Stein, Mary Wirth

**IF YOU WOULD LIKE TO JOIN OUR VOLUNTEER STAFF CALL MICHAEL AT  
631-286-0555 EXT. 2121 OR EMAIL AT [MB@GATEWAYPLAYHOUSE.COM](mailto:MB@GATEWAYPLAYHOUSE.COM)**





**ANNOUNCING**



**"A Holiday Card  
Come to Life!"**

-NY DAILY NEWS of The Broadway Smash

**OPENING  
December 14**

**at The Patchogue Theater**

**Get your tickets today and  
get your holiday shopping  
done early this year!**

Group Discounts Available. Please call the Box Office for more information.

**631-286-1133 • 1-888-4TIXNOW**  
**WWW.GATEWAYPLAYHOUSE.ORG**

# CHILDREN'S THEATRE



July 27, 28, August 3, 4, 10, 11  
10:30am at the  
Patchogue Theatre  
Presented by  
Gateway Youth Ensemble



Friday, August 17th  
10:30am, in Bellport



Friday, August 24th  
10:30am & 1pm, In Bellport

All Seats: \$12.00

25 or more: \$10.00 • 100+: \$6.00

(Certain restrictions apply)

RESERVED SEATING



631.286.1133 • 1.888.4TIXNOW

Sorry, children aged 2 or older only. No infants please, as they disturb others from enjoying the performance. Every child must enter with a purchased ticket.

\*Shows subject to change without notice

## Avino's Italian Table

*Lobsterfest, the best on Long Island  
for 25 years! Every Monday  
Open 7 nights week*

108 South Country Road, Bellport Village  
631.803.6416 • [AvinosItalianTable.com](http://AvinosItalianTable.com)

# PORTERS

— *on the lane* —

RESTAURANT • BAR • CATERING



*Check out our  
new Menu &  
Chalkboard Specials  
and expanded  
raw bar!*

*Happy Hour Mon.-Fri. 4-7 p.m.*

*1/2 Price Beer, Wine & Appetizers*

*Live Music Wed. 7 p.m.-10 p.m. Sat. 9 p.m.-12 a.m.*

*Beer & a Burger \$10 – Sun.-Thurs. at the bar only*

*\$5 Margaritas with Taco Specials*

Now accepting reservations online at:  
**[www.portersonthelane.com](http://www.portersonthelane.com)**

**19 Bellport Lane • Bellport Village NY 11713**

**phone: 631-803-6067 fax: 631-803-6069**