

# WEST SIDE STORY

**MAY 11 - MAY 28**  
**IN BELLPORT**

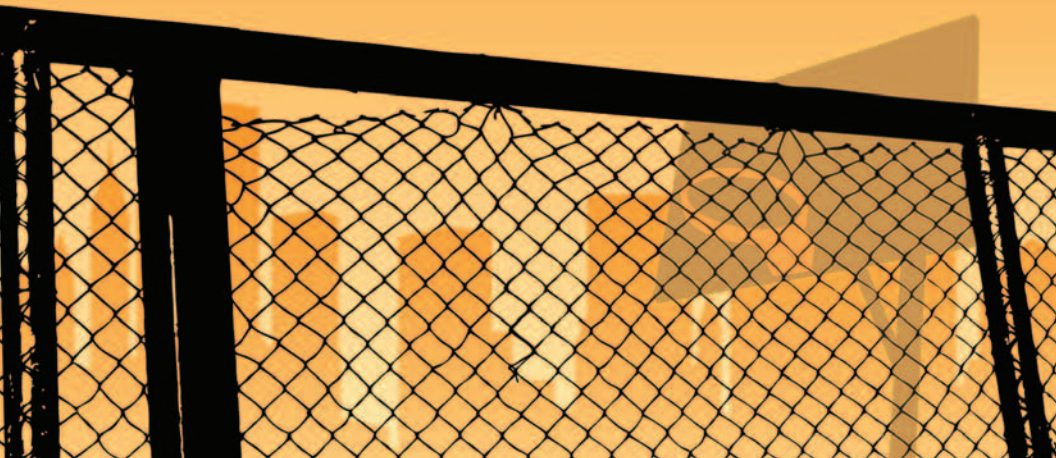

# Wm. J. O'Neill

*Sales Exchange Co., Inc.  
Jewelers and Collateral Loanbrokers*

Classic and  
Contemporary



Platinum  
and Gold

Jewelry designs that will  
excite your senses.

Expert Jewelry Repairs

One East Main St., Patchogue 631.289.9899 [www.wmjoneills.com](http://www.wmjoneills.com)

Mention this ad for 10% discount on purchase

Jewelry items subject to availability.



It has been more than 60 years since Daisy, our family cow was pushed out of the barn to make space for scenery, props and dressing rooms. Robert Duvall, John Carradine, Gene Hackman and a long list of up and coming stars came to Bellport to perfect their craft and take part in a tradition called summer stock. Summer stock theatres thrived throughout the 1950's and '60's and Gateway was no exception. In the 1970's, the public's taste for theatre became more sophisticated. Instead of coming to see up and coming stars, people wanted to see fully seasoned performers in slick and professional productions. Gateway adapted to those changes and continued to thrive through the 80's and '90's while many of the original summer stocks closed their doors.

We have struggled to stay afloat during these past few tumultuous years but now know that ticket sales alone do not sufficiently cover the cost of the productions. Other regional theaters generate 15-50% of their revenue from public and private sponsorship. We also need this type of support to continue.

The Performing Arts Center of Suffolk County has been formed as a non-profit corporation that will produce the 2011, and future seasons. We will pursue funding through government grants and corporate sponsorships as well as reaching out to private donors as well. This is where we need you. Even if you are not in a position to give additional financial support, your patronage is vital to our survival. No other theater on Long Island can match our vast experience producing live musical theatre.

We will be using this summer as a huge period of transition. In the next coming months you will be hearing from us about how you can further get involved with the happenings at Gateway and be able to help us in our mission. We need you and your love of the arts to keep us alive and energized to bring you the quality of theater you have come to expect.

Thank you so much for your continued support and your loyalty to The Gateway Playhouse.

Yours truly,

Paul Allan  
Executive Director/Producer

Pictured below, Gateway Playhouse  
2009 Production, *A Chorus Line*



# The Show Goes On... Before The Play & After The Matinee,

## Bellport Village Welcomes You



### THE BELLPORT

Steps away from the Gateway Playhouse



New York Times Review

159 South Country Road, Bellport, New York 11713  
(631) 286-7550



**631.803.6076**

147 South Country Rd., Bellport  
www.BellportArts.com



An Established  
Tradition of Service

FOR ALL YOUR  
REAL ESTATE NEEDS  
CALL YOUR LOCAL BROKER  
SERVING THE AREA FOR  
OVER 20 YEARS!

www.swanproperties.com  
322 South Country Rd.  
East Patchogue, NY 11772

- Residential
- Commercial
- Free Market Analysis
- Notary Public



**631-289-5550**  
**631-286-1222**

Deborah L. Galligan  
Broker/Owner

**Carla Morla's**  
**ICE CREAM PARLOR**  
**& OLD FASHIONED CANDY SHOP**

COUPON COUPON COUPON  
*Buy 1 Get 1 Half Price*  
COUPON COUPON COUPON

8 Bellport Lane, Bellport Village, NY 11713  
631-803-6108

Located across the street from Porters on the Lane  
email us at CarlaMarlas@hotmail.com

## Don't Let Pain Interfere With Your Life!

Dr. Joseph Merckling can treat your problems giving you relief so you can live a more complete and full life.

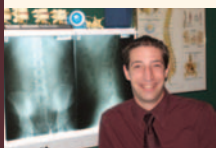

**You and your body deserve it! Pain can become a thing of the past!**

**Providing Relief For:** Neck and Back Pain/Stiffness • Headaches • TMJ Pain  
Sciatica • Scoliosis • Shoulder and Knee Pain/Stiffness • Postural Problems

Digital Spinal X-Rays - Custom Digital Orthotic scanning available

Most Insurances accepted • Auto Accidents/No Fault • Worker's Comp



**Merckling Family Chiropractic, P.C.**



Dr. Joseph R. Merckling, 16-2 Station Road, Bellport Village - 631-286-2300

Massage Therapy  
and Acupuncture  
by Anthony  
Cerbano



Presents

## WEST SIDE STORY

Based on a Conception of **JEROME ROBBINS**

Book by **ARTHUR LAURENTS**

Music by **LEONARD BERNSTEIN**

Lyrics by **STEPHEN SONDHEIM**

Entire Original Production Directed  
and Choreographed by **JEROME ROBBINS**

Originally Produced on Broadway by Robert E. Griffith and Harold S. Prince  
By Arrangement with Roger L. Stevens

With

**BRENT MICHAEL DIROMA**  
**DENNIS KENNEY**  
**KIT TREECE**

**MANOLY FARRELL**  
**HARDY RAWLS**  
**ALEXANDRA ZORN**

Producer  
**PAUL ALLAN**

Associate Producer  
**JEFF BELLANTE**

General Manager  
**DOM RUGGIERO**

Production Manager  
**BRIAN LOESCH**

Artistic Director  
**ROBIN JOY ALLAN**

Company Manager  
**MICHAEL BAKER**

Lighting Design  
**MARCIA MADEIRA**

Costume Design  
**JOSE M. RIVERA**

Set Design  
**PETER DEAN BECK**

Production Stage Manager  
**JOHN "JP" POLLARD**

Wardrobe Supervisor  
**MARIANNE DOMINY**

Musical Direction  
**ANDREW AUSTIN**

Associate Choreographer  
**HOLLY SHUNKEY**

Direction and Original Choreography restaged by  
**CARLOS ENCINIAS**

*WEST SIDE STORY is presented through special arrangement with and all authorized performance materials are supplied by Music Theatre International, 421 West 54<sup>th</sup> Street New York, NY 10019*

*Scenery is provided courtesy of Virginia Opera*



# CAST OF CHARACTERS

(in order of appearance)

## The Jets:

Riff, the leader ..... KIT TREECE\*  
 Tony, his friend ..... BRENT MICHAEL DIROMA  
 Action ..... JONATHAN B. HOWARD  
 A-Rab ..... MIKE MILLER  
 Baby John ..... ROBERT MINTZ\*  
 Big Deal ..... THEO LENCICKI  
 Diesel ..... MICHAEL-KENNEN MILLER  
 Snowboy ..... TRIPP HAMPTON

## Their Girls:

Anybods ..... LAUREN DEVINE  
 Graziella ..... REBECCA MAGAZINE  
 Velma ..... SARAH BEHRENS  
 Minnie ..... AMANDA PHILLIPS  
 Clarice ..... STEPHANIE ISRAELSON

## The Sharks:

Bernardo, the leader ..... DENNIS KENNEY\*  
 Maria, his sister ..... ALEXANDRA ZORN

Anita, his girl ..... MANOLY FARRELL\*  
 Chino, his friend ..... NICKY ROMANIELLO  
 Pepe ..... JUSTIN FLEXEN  
 Indio ..... CRAIG DONNELLY  
 Luis ..... DANIEL BAK  
 Anxious ..... JOSE LUIS ORTIZ

## Their Girls:

Rosalia ..... EMILY SARA ESPOSITO  
 Consuela ..... JESSICA BIRCANN  
 Teresita ..... EDLYN GONZALEZ  
 Francisca ..... HANNAH CHIN\*  
 Estella ..... HOLLY SHUNKEY\*

## The Adults:

Doc ..... HARDY RAWLS\*  
 Schrank ..... TONY CHIOFALO  
 Krupke ..... MICHAEL EDWARD BAKER\*  
 Glad Hand ..... JOSE M. RIVERA

## THE MUSICIANS

Conductor/Piano ..... ANDREW AUSTIN  
 Bass ..... RAY CETTA  
 Drums ..... JOSH ENDLICH  
 Reed I ..... TREVOR DAVIS  
 Reed II ..... MIKE KENDROT  
 Trumpet I ..... DAN YEAGER  
 Trumpet II ..... DAVE OLSON  
 Trombone ..... BRIAN TROIANO

## UNDERSTUDIES & SWINGS

Tony ..... JONATHAN B. HOWARD  
 Riff ..... TRIPP HAMPTON  
 Bernardo ..... JUSTIN FLEXEN  
 Maria ..... HANNAH CHIN\*  
 Anita ..... JESSICA BIRCANN  
 Doc ..... MICHAEL EDWARD BAKER\*  
 Krupke ..... BLAKE ARMITSTEAD



The Musicians employed in this production are members of the American Federation of Musicians.



\*Actors employed in this production are members of Actors' Equity Association, the union of Professional Actors and Stage Managers in the United States.



The Director/Choreographer is a member of the Society of Stage Directors and Choreographers, Inc., an independent national labor union.

**WARNING** – The photographing or sound recording of any performance is strictly prohibited. Gateway Playhouse offers a wireless sound enhancement system for the hearing impaired. Inquire at the box office for more information.

**FIRE NOTICE** — The exit indicated by a red light and sign nearest to the seat you occupy, is the shortest route to the outside. In the event of fire or other emergency, please do NOT run. WALK to that Exit. However, under normal circumstances, when leaving the Theatre, use the center rear exits. SMOKING is prohibited in the BUILDING, as required by the Suffolk County NO SMOKING Ordinance. Smoking in any area designated "No Smoking" renders the offenders subject to a fine, or imprisonment, or both.

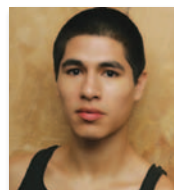

DANIEL BAK



MICHAEL EDWARD BAKER



SARAH BEHRENS



JESSICA BIRCANN

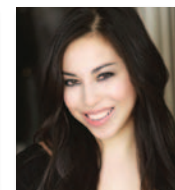

HANNAH CHIN



TONY CHIOFALO

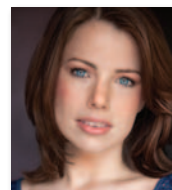

LAUREN DEVINE

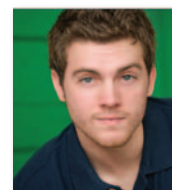

BRENT MICHAEL DIROMA



CRAIG DONNELLY



EMILY SARA ESPOSITO

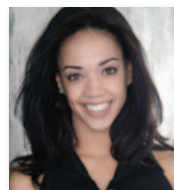

MANOLY FARRELL



JUSTIN FLEXEN

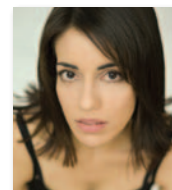

EDLYN GONZALEZ



TRIPP HAMPTON



JONATHAN B. HOWARD



STEPHANIE ISRAELSON

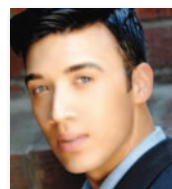

DENNIS KENNEY



THEO LENCICKI



REBECCA MAGAZINE

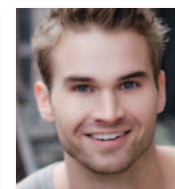

MICHAEL-KENNEN MILLER

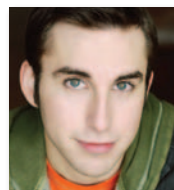

MIKE MILLER



ROBERT MINTZ



JOSE LUIS ORTIZ

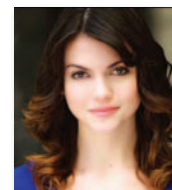

AMANDA PHILLIPS



HARDY RAWLS



JOSE M. RIVERA



NICKY ROMANIELLO



HOLLY SHUNKEY



KIT TREECE



ALEXANDRA ZORN

# BROOKHAVEN MEMORIAL HOSPITAL MEDICAL CENTER



## THE BROOKHAVEN PROMISE

Brookhaven Memorial Hospital Medical Center will provide our patients and their families with personalized health care from a team of highly skilled professionals in a comforting environment, using advanced technologies to deliver the highest levels of quality and safety.



Memorial Hospital Medical Center

Physician/Dental Referral Service (800) 694-2440

BROOKHAVEN MEMORIAL HOSPITAL MEDICAL CENTER  
631-654-7100

101 Hospital Road • Patchogue, New York 11772 [www.BrookhavenHospital.org](http://www.BrookhavenHospital.org)

## SYNOPSIS OF SCENES AND MUSICAL NUMBERS

(The action takes place on the West Side of New York City during the last days of Summer.)

### ACT I

#### Scene 1: THE NEIGHBORHOOD – 5:00 P.M.

Prologue  
"Jet Song" ..... Riff and The Jets

#### Scene 2: THE YARD – 5:30 P.M.

"Something's Coming" ..... Tony

#### Scene 3: BRIDAL SHOP – 6:00 P.M.

#### Scene 4: DANCE HALL – 10:00 P.M.

"Dance At The Gym" ..... The Jets and The Sharks  
"Maria" ..... Tony

#### Scene 5: ALLEYWAY – 11:00 P.M.

"Tonight" ..... Tony and Maria  
"America" ..... Bernardo and Anita and The Sharks

#### Scene 6: DRUGSTORE – Midnight

"Cool" ..... Riff and The Jets

### THE NEXT DAY

#### Scene 7: BRIDAL SHOP – 5:30 P.M.

"One Hand, One Heart" ..... Tony and Maria

#### Scene 8: THE NEIGHBORHOOD – 6:00 to 9:00 P.M.

"Tonight Quintet" ..... Tony, Maria, Anita, Riff, The Jets and The Sharks

#### Scene 9: UNDER THE HIGHWAY – 9:00 P.M.

"The Rumble" ..... The Jets and The Sharks

### — INTERMISSION —

### ACT II

#### Scene 1: A BEDROOM – 9:15 P.M.

"I Feel Pretty" ..... Maria, Consuela, Rosalia and Francisca  
"Somewhere"- Ballet ..... Tony, Maria, The Jets and The Sharks  
Somewhere Singer..... Francisca

#### Scene 2: A BACK ALLEY – 10:00 P.M.

"Gee, Officer Krupke" ..... Action and The Jets

#### Scene 3: THE BEDROOM – 11:30 P.M.

"A Boy Like That/I Have A Love" ..... Anita and Maria

#### Scene 4: DRUGSTORE – 11:40 P.M.

#### Scene 5: UNDER THE HIGHWAY - Midnight

### SPECIAL THANKS

CONVERSE SNEAKERS- the *Jet's* Dancing feet!

And

Michel's Auntie Q's in BARNTIQUE VILLAGE, 327 Montauk Hwy, Moriches, NY

FOR THEIR GENEROUS DONATION TO OUR PRODUCTION





### It's in the Details

Expert Auto Collision Repairs  
All Insurance Accepted

1791 Montauk Hwy, Bellport, NY 11713

**286-2116**



Quality Service, Diagnostics and Repair

11 Station Rd., Bellport, NY 11713

**803-6935**



Norman Orsinger Woodworking Ltd.

631.289.0846 - Showroom

516.449.0986 - Cell

*The finest in custom furniture,  
cabinets, and millwork.  
For more information visit our  
website or call us today!*

[www.NormanOrsingerWoodworking.com](http://www.NormanOrsingerWoodworking.com)

## Theatre Special - 10% OFF Dinner

### For The Good Times!

Enjoy the warm, welcoming atmosphere and fine food at the BrickHouse Brewery & Restaurant and **SAVE 10% OFF your entire dinner bill.**

Just present your tickets for before dinner dining, or your stub for after dinner dining, and receive 10% Savings.

10% savings valid 2 hours prior or after show date and time at the Gateway Playhouse or Patchogue Theatre. Cannot be combined with any other discount offer. Valid for lunch or dinner.



Open Daily 11 AM

67 W. Main St., Patchogue (631) 447-2337 • (631) 447-BEER

[www.brickhousebrewery.com](http://www.brickhousebrewery.com)



**DANIEL BAK** (*Luis*) Hey ya'll! Daniel hails from Decatur, GA and is thrilled to be in this production of *West Side Story*! Gateway debut! Daniel moved to NYC to attend the America Academy of Dramatic Arts and graduated in the summer of '07. Since graduating he has performed at Alvin Ailey, off Broadway and was in the Metropolitan Operas most recent production of *Aida*. Many thanks to his family, (especially his mother for encouraging him to act and dance), many many friends and to Ben for all their love and over flowing support of him.

**MICHAEL EDWARD BAKER** (*Officer Krupke*) Michael is excited to be on stage in such a fantastic production. Michael has been seen in National Tours, NYC theatres and on the screen. Favorite theater credits from near and far include; *Miss Saigon*, *Jesus Christ Superstar*, *Jekyll and Hyde*, *Scarlet Pimpernel*, *Ragtime*, *The Secret Garden* and more. Favorite Gateway credits include *Ave Q* (Brian) and most recently *A Christmas Carol* (The Ghost of Jacob Marley). When not at Gateway Michael enjoys classes at Groundlings School in LA and is busy building his West Coast resume having just filmed a promotional commercial for the 2012 Olympics and more. He thanks his Gateway family, the Allan's, his Brothers, and Mom for their support. Michael earned his BFA in acting from CW Post Campus LIU and is a member of Actors' Equity Association. For Dad.

**SARAH BEHRENS** (*Velma*) Sarah holds a Bachelor of Performing Arts in Dance Performance from Oklahoma City University. She has danced with American Spirit Dance Company and choreographs for many different companies and conventions across the country. She has toured internationally with Dublin World Wide Productions along with Royal Caribbean Cruise Lines. Regional: *Gypsy*. Film: *How Do You Write a Joe Schermann Song*. Thank you to my family and friends for all of their unconditional support. Love ya guys!

**JESSICA BIRCANN** (*Consuela/u/s Anita*) Jessica is thrilled to be returning to The Gateway Playhouse where she was last seen welcoming the sixties in *Hairspray* (Dynamite, Ensemble). Previous credits include: *How to Succeed In Business Without Really Trying* (WPPAC), *Meet Me in St. Louis* (Paper Mill Playhouse), *Disney's High School Musical*

## WHO'S WHO

(NSMT) and the national tour of *Gentlemen Prefer Blondes*. She holds a BA in dance from Point Park University. Love and thanks to my wonderful family and friends!

**HANNAH CHIN** (*Francisca/u/s Maria/Somewhere Solo*) Gateway debut! Hannah was most recently seen on the New York City Center stage in *Encores! Where's Charley*. Favorite regional: Apache Dancer in *Joseph...Dreamcoat* (Casa Manana Theatre), Connie in *A Chorus Line* (North Shore Music Theatre/Pioneer Theatre Co./Ogunquit Playhouse), Ruth in *Thoroughly Modern Millie* (Merry-go-Round Playhouse), Cosette u/s in *Les Mis* (Merry-Go-Round Playhouse). Readings/workshop: *The Peony Pavilion* (Maury Yeston-music and lyrics), NYC pre-pro. *Guys and Dolls* at the Hollywood Bowl (Donna McKechnie-choreographer). TV: "One Life to Live: Starr X'd Lovers the Musical!" NYU: Mary Magdalene in *Jesus Christ Superstar* (Lee Strasberg Theatre), Sally in *The Wild Party* (Tisch), The Whore in *Hello Again* (CAP21), Lucinda in *Into the Woods* (CAP21). Favorite activities include shopping,



### Now is the time for a fiscal check-up

No more excuses for not knowing how your finances and investments line up with your life goals and retirement expectations.

Call today for a free consultation, and we'll explore strategies for protecting yourself and helping you prosper today, tomorrow and into the future.



#### Richard B. Miller

Assistant Branch Manager  
First Vice President - Investment Officer  
500 W. Main St., Ste. 105, Babylon, NY 11702  
631-893-1322

Investment and Insurance Products: ► NOT FDIC Insured ► NO Bank Guarantee ► MAY Lose Value

Wells Fargo Advisors, LLC Member SIPC, is a registered broker-dealer and a separate non-bank affiliate of Wells Fargo & Company. ©2009 Wells Fargo Advisors, LLC. All rights reserved. 0509-2351 (74021-v1)A1266

# WHO'S WHO

cooking, laughing, and spending time with her boyfriend, Matt.

**TONY CHIOFALO** (*Lt. Schrank*) Gateway debut! A native Long Islander, Tony is jazzed to be making his professional debut, only 12 miles from his hometown of Centereach! Some favorite credits NYC: *Five Boroughs* (Mike); Long Island: *Beauty & the Beast* Long Island premier (D'Arque), *It Had To Be You* (Vito), *Annie Get Your Gun* (Charlie). *My Fair Lady* (Doolittle), *Guys and Dolls* (Nathan), *Jesus Christ Superstar* (Herod). Tony is a U.S. Army veteran who served during Operations Desert Storm and Joint Endeavor. He would like to dedicate his performance to his daughter Emilie and thank K.C. for the love and support.

**LAUREN DEVINE** (*Anybodys*) Lauren is delighted to make her Gateway debut! CREDITS: *How the Grinch...* (North American Tour) *Little Women, the Musical*, Syracuse Stage. *Oklahoma!* and *Steel Pier*. UPCOMING: *Hairspray* (Amber), *Do Black Patent Leather Shoes Really Reflect Up?* (Mary), Merry-Go-Round Playhouse. Lauren received her B.F.A. in Musical Theatre from Syracuse University.

Love and thanks to the creative team, cast, crew, friends, family, Kathryn, Savy, Mum, Dad, Patrick, Liam, Mimi & Bubba, and always to Jacob.

**BRENT MICHAEL DIROMA** (*Tony*) A native Floridian and graduate of AMDA, Brent is delighted to be performing at Gateway Playhouse. Favorite roles: National Tour of *Avenue Q* (Princeton/Rod), Off-Broadway productions of *I'd Rather Be Right* (Phil) and *Cabaret Girl* (Quibb), and regional productions including *Urinetown* (Bobby Strong) and *You're A Good Man Charlie Brown* (Snoopy). Brent has also been nominated for the 2011 Helen Hayes Award for Outstanding Lead Actor for his role in *Avenue Q*. Love to my family, who put me where I am today. [www.brentmichaeldiroma.com](http://www.brentmichaeldiroma.com)

**CRAIG DONNELLY** (*Indio*) Craig is so excited to be making his Gateway Playhouse debut in *West Side Story*. Regional theater credits include the premiere of *Tarzan* (Flying Ape), *CATS* (Pouncival & U/S Mungojerrie), *Crazy For You* (Pete), *She Loves Me*, *Oklahoma!*, *Seussical the Musical* and *The Christmas Spectacular*. He's been privileged to perform all over the country and

has trained at The Joffrey Ballet School and The Eastern Academy of the Performing Arts. He would like to thank his family and friends for their unconditional love and support.

**EMILY SARA ESPOSITO** (*Rosalia*) Emily is thrilled to be making her Gateway debut. A few of Emily's favorite credits include *Into The Woods* (Little Red), *Urinetown* (Becky Two Shoes) & *Henry V* (Pistol). Emily recently graduated from Binghamton University with a B.A. in Theatre Arts and would like to thank all of her professors for their guidance and support through the years. Emily would also like to thank her amazing friends for always being there for her. Special thanks to Mom, Dad, and Nana for never letting her give up.

**MANOLY FARRELL** (*Anita*) Manoly Farrell is thrilled to return to Gateway Playhouse where she first performed *West Side Story* as Consuela. Manoly was in the original Broadway workshop of *Leap of Faith* and recently performed in the Off Broadway musical *SOCKLAND* as Bobby at The York Theatre. Other favorite roles and credits include Michelle in *Dreamgirls*, Zaneeta in *Music*

*Man* and Hattie in *Kiss Me Kate*. This is Manoly's fourth time playing Anita. Much love and thanks to her family and friends for their support and Robin and Carlos for this opportunity.

**JUSTIN FLEXEN** (*Pepe/u/s Bernardo*) Justin is so happy to be making his Gateway Playhouse debut! National Tour: *Movin' Out*. Regional: *West Side Story*, *A Christmas Carol*, *Joseph...Dreamcoat*, *Jesus Christ Superstar*, *The Front Page* (PlayMakers Rep). NYC: *One Ride* (Queens Theatre in the Park). TV: "30 Rock", "Regis and Kelly." Industrials for the Oxygen Network and OWN. All my love to teachers, agents, friends and family!

**EDLYN GONZALEZ** (*Teresita*) Born and raised in Puerto Rico. She's happy to finally be a Shark and for a great theatre! Other theatre credits include *Nine* (Maria), *Hair* (White boys Trio/ Black Boys Trio), *Rent* (Mimi), *A Chorus Line* (Diana Morales/ Maggie), *Little Shop of Horrors* (Crystal), *Oklahoma* (Kate), *A Christmas Carol* (Belle), *Alice in Wonderland* (Queen of Hearts) and *Rapunzel* (Witch). She has choreographed for the musicals *Nine*, *8-Track- The Sound of the 70's* and the



**A PUB OF THE OLD STYLE**  
*Pub Fare That Will Make Your Tongue Smile*

**REESES 1900**

*Relax Before or After The Show — Full Bar & Menu*  
 Kitchen Open 11 AM to 11 PM (Mon. thru Sat.) — Bar 'til 1 AM

**70 North Ocean Avenue • Patchogue • (631) 289-1900 • [www.reeses1900pub.com](http://www.reeses1900pub.com)**



*A night out at*  
**THE THEATRE**  
 MAKE IT UNFORGETTABLE...

**ROSE JEWELERS**  
 Patchogue 74 E. Main St. 631.475.1441  
 Southampton 57 Main St. 631.283.5757  
[www.rosejewelersny.com](http://www.rosejewelersny.com)

**PANDORA™**  
 UNFORGETTABLE MOMENTS



upcoming, *Shout!* and *The Who's Tommy*. She also danced with Ballet Concierto de Puerto Rico and performed in the opera *Aida* with Opera de Puerto Rico. Mambo...GO!

**TRIPP HAMPTON** (*Snow Boy/u/s Riff*) Tripp is excited to make his Gateway debut this summer! A Louisville, KY native, Tripp recently performed as Gene in the first national tour of *'S Wonderful*. Favorite credits: singing in 35 countries on the RSSC Voyager, Bobby in *A Chorus Line*, and Jimmy in *Thoroughly Modern Millie*. In the fall Tripp will be back on the road with *South Pacific!* "All glory to the most creative Creator!"

**JONATHAN B. HOWARD** (*Action, Fight Captian/u/s Tony*) Off-Broadway: *Songs for a New World-Benefit Concert* (Man 2). Regional: *The Last Five Years* (Jamie), *Jesus Christ Superstar* (Simon), *Cabaret* (Bobby), *Anything Goes* (Billy Crocker), *Big River* (Huck), *Mame* (Junior Babcock), *Grand Hotel* (Jimmy 2), *Grease* (Teen Angel), *A Little Night Music* (Henrick), *Moondreams* (Ronnie), *Into the Woods* (Jack), *Pirates of Penzance*, *Oklahoma!*, *A*

*Funny Thing...Forum*. University of Mississippi B. F. A. in Musical Theater. Very happy to be joining the Gateway family!

**STEPHANIE ISRAELSON** (*Clarice*) is thrilled to be making her debut at Gateway Playhouse. She is currently a student at NYU's CAP21. Past roles include Sally in *Cabaret*, Miss Dorothy in *Thoroughly Modern Millie*, and Peggy in *42nd Street*. She would like to thank her family for their amazing support. Thank you to the cast and crew for this amazing experience.

**DENNIS KENNEY** (*Bernardo*) Dennis is grateful to be returning to the Gateway stage. Some credits include The Pantages Theater's Production of *How the Grinch Stole Christmas* (Buzz Who, Grinch Understudy) The role of Eddie in the Las Vegas Company of *Mamma Mia!* *Mame*, at the Kennedy Center starring Christine Baranski and Harriet Harris as well as the First National Broadway Revival tour of *42nd St*. He was recently seen shaking it as Alex Rodriguez in a musical on Comedy Central's The Onion "Sportsdome". Other

TV performances include roles on "The Young and the Restless", "Nip Tuck"... as well as a principal cast member of the CBS Diversity Comedy Showcase. He holds a B.F.A in Drama from Carnegie Mellon University. A special thank you to BLOC, Mel and Shawn J. for their guidance and support.

**THEO LENCICKI** (*Big Deal*) Theo, hailing from the West Side of Scranton, PA, and a proud graduate of Penn State University, Theo is ecstatic to be making his Gateway debut in *West Side Story!* Favorite credits include *Hairspray* (National Tour), *Altar Boyz* (Luke), *Cabaret* (Emcee), *As You Like It* (Silvius) and traveling South America performing on Norwegian Cruise Line. In July he will be heading to Japan playing Al in the International Tour of *A Chorus Line*. In addition to performing, Theo is a Pennsylvania Resident Artist and choreographer. Much love to family and friends for all the encouragement, love and never ending support. This one's for you Papa!

**REBECCA MAGAZINE** (*Graziella*) Rebecca is honored to be part of the West Side cast at Gateway Playhouse. While getting her BFA in

Dance at The Ohio State University, Rebecca trained with Hubbard Street Dance Company and performed in Italy with Pro Danza Italia. Off Broadway: *Erotic Broadway*, *Crazy Sexy Disco*. Rebecca was last seen featured in "Palpitations" at the Alvin Ailey Theater. Rebecca wouldn't be here without the support of her friends and family. Justin, thanks for all the crazy dance moves.

**MICHAEL-KENNEN MILLER** (*Diesel*) The National Tour of *Footloose* (Willard Hewitt). NYC: *Broadway Backwards 6* (The Longacre Theatre, Broadway); *Zombie Strippers The Musical* (Playya); *A Midsummer Night's Dream* (Oberon). Regional: *Hairspray* (Link Larkin); *Fiddler on the Roof* (Fyedka); ...*Charlie Brown* (Snoopy); ...*Trailer Park Musical* (Duke); *On The Town* (Ozzie). B.F.A. in Music Theatre from Elon University. Much love to family and friends and big thanks to Stewart Talent! [www.michaelkennenmiller.com](http://www.michaelkennenmiller.com)

**MIKE MILLER** (*A-Rab*) Mike is excited to be making his Gateway Playhouse debut in *West Side Story!* Favorite regional credits include: *The Music Man* (Tommy), *Forever Plaid* (Jinx), *Oklahoma* (Will



is the official landscaper of

**Gateway Playhouse**

all work done by owner

Nicholas J. Harding

**631-475-0636**

Dave's

**Bellport**

**Cold Beer & Soda**

Over 900 Varieties of Beer

Regular Beer Tastings

Propane Refills

8-Tap Growler Station • Knowledgeable Staff • Beer • Soda

Kegs • Ice • Snacks • Cigarettes • Fine Cigars • Home Delivery

417 Station Road • Bellport NY

**631.286.0760**

[www.bellportbeer.com](http://www.bellportbeer.com)

**10% Off** with this ad

not including tobacco products or sale items

# Swan Bakery

All Occasion Cakes

Guy Gagliano

The Official Bakery of Gateway Playhouse

15 South Country Rd., East Patchogue, NY 11772

(631) 475-9626

**ROE AGENCY INC.**

**Insurance Since 1898**

**Personal & Commercial**

**Life & Health**

**\* Homeowners \* Automobile \***

**\* Flood \* Boat \* Umbrella \***

**\* Commercial Property \***

**\* Liability \* Business Auto \***

**All Forms of Insurance**

**Call us for a quote!**

♦ 125 East Main Street ♦

♦ Patchogue, New York 11772 ♦

**Phone: 631.475.4000**

**Fax: 631.475.7648**

**RELEVÉ DANCE CENTRE**

*Where everyone is a Star*



- Acro
- Break Dance
- Ballet/Pointe
- Hip-Hop
- Jazz (Funk & Cont.)
- Lyrical
- Pre-School Programs
- Kindergarten
- PreJazz/Tap 1st grade
- Tap (Rhythm & Trad.)

AM & PM CLASSES

Birthday Parties

Family Discounts

**FREE TRIAL CLASS**

33B Montauk Hwy., Blue Point, NY

**631.472.9322**

[www.relevedance.com](http://www.relevedance.com)

*Professional training in a nurturing environment*



Parker), and *Zanna, Don't* (Tank). A very big thank you goes out to my family for their support!

**ROBERT MINTZ** (*Baby John*) Robert is excited to be making his Gateway and *West Side* debuts! New York credits include: *Shine! The Horatio Alger Musical* (NYMF '10), *Seeing Stars* (NYMF '09). Regional credits include: *The Nutcracker* (The Fulton), *Girl Crazy*, *Bye Bye Birdie*, *Sideshow* (The Kennedy Center), *The Visit* (Signature Theatre), *Kiss Me, Kate* (The Washington Savoyards). Bachelor of Music from The Catholic University of America. Proud Member of AEA.

**JOSE LUIS ORTIZ** (*Anxious*) Jose is a native of San Juan, PR and a graduate of The Dramatic Arts of the University of PR. He was most recently seen as a dancer at the Xbox Kinect Event feat. NeYo and Lady Sovereign. Jose has also performed at many Theme Parks in Orlando such as Walt Disney World, Sea World and Universal Studios. Theatre credits include: *Disney's Festival of the Lion King* (Ensemble), *High School Musical* (Basketball Player), *Fantasmic*, *Block Party Bash*

*Parade* (Dancer), *Allure Call of The Ocean* (Dancer), ABC Disney's Christmas Parade 2006/07. He also performed at sea aboard many cruise ships including Holland America Line and Celebrity Cruises. Jose is beyond excited to be part of this production and be a part of the family of Gateway Playhouse. Thanks to my sisters and friends who always support me and keep pushing me to pursue my dreams.

**AMANDA PHILLIPS** (*Minnie*) Amanda is so excited to be at Gateway! She recently graduated from Montclair State University with a BFA in Musical Theatre. Credits include Nina in *The Seagull*, Shelby in *The Spitfire Grill*, Chava in *Fiddler on the Roof*, Victoria in *Cats*, Frenchie/Kissing Couple in *Cabaret*, and Crazy for You at the Alexander Kassar Theatre. All my love and thanks to the amazing people who got me where I am today.

**HARDY RAWLS** (*Doc*) Hardy has performed in regional and off Broadway productions as Oscar in the *Odd Couple*, four character parts in *Gypsy*,

Mr. Meyer's in *Spinning Butter*, Boolie in *Driving Miss Daisy*, Abner Dillion in *42nd Street*, he's guest starred on "Law And Order SVU" and "CI," "Judging Amy," "Ed," "Cosby," he was also only the 3rd actor to play the Maytag Repairman-Ol Lonely but he's best known for playing Don Wrigley {DAD} on "Nickelodeon's The Adventures Of Pete And Pete."

**NICKY ROMANIELLO** (*Chino*) Nicky is pretty ecstatic to be back at Gateway after performing in *Gentleman Prefer Blondes* and *Urban Cowboy* here back in 2007. NY/Regional credits include: *Tape*, *A Chorus Line*, *Dog Sees God...*, *Crazy for You*, *Count to Ten* (NYMF) and *The Subject was Roses*. Nicky is a founding member The Group Theatre Too theatre company, and is searching the skies for representation. [www.nickyromaniello.com](http://www.nickyromaniello.com)

**HOLLY SHUNKEY** (*Estella/Dance Captain*) Holly studied dance at North Carolina School of the Arts. She has toured around the globe with Pilobolus Dance Theater and across the US with the Networks National Tour of *Contact*. Her

Broadway workshops include *Tarzan* and *Angels*. She was the original dance captain for *Wicked* at Universal Studios Japan and most recently has joined the off-broadway cast of *Fuerzabruta*. Holly won a Carbonell Award in 2010 for Best Actress in a Musical for *Vices: A Love Story* at the Caldwell Theatre.

**KIT TREECE** (*Riff*) is thrilled to return to the Gateway Playhouse stage where he appeared as Mark in the company's 2009 production of *A Chorus Line*. National Tours: *A Chorus Line* (Bobby), *Hairspray* (u/s Link Larkin). Favorite Regional credits include *Genesis* at the Goodspeed Opera House (Monty), *A Christmas Carol* at Hartford Stage Co. (Young Scrooge), *Oliver!* at the Engeman Theater (Noah Claypole) and *My Fair Lady* at Monomoy Theatre (Freddie Eynesford-Hill). Training: The Hartt School. Thanks to Thomas.

**ALEXANDRA ZORN** (*Maria*) Alexandra is thrilled to be playing one of her favorite roles in musical theatre! Regional: Ensemble/Narrator u/s *Joseph....Dreamcoat* at Arkansas Rep. NYC

## SHIRLEY SLEEP SHOPPE

We're Not Just Beds Anymore!

Furniture  
for the  
entire  
house



618 Montauk Highway • Shirley • 281-0376

## Richard York

OF PATCHOGUE



631-475-1047  
14 South Ocean Ave.  
Patchogue

From Patchogue Theatre  
entrance, 1 block west  
and four stores south

### Quality Footwear for Men, Women and Children Since 1927

- Friendly, Caring & Knowledgeable Service
- Areas Largest Selection of Sizes & Widths AA-EEEEEE

Rockport, Easy Spirit, Florsheim, New Balance, Stride Rite, Teva, Timberland, Skechers, Ros Hommerson, Hotter, Keds, Reebok, Dyeables, Topsider, Soft Spots, Clarks, Naturalizer, Hush Puppies, Daniel Green, Foamtreads, Toe Warmer Boots, Shape-Ups, Fitflop, etc.

**10% OFF** any purchase with ad only

Excludes Easy Spirit, Dr. Martens  
& other offers. Expires 12/31/11

## MANY SUCCESS STORIES. ONE BANK.



Let us put you  
in the picture.



BRIDGEHAMPTON  
NATIONAL  
BANK

41 East Main St. | Patchogue, NY 11772 | 631.923.1495 | [www.bridgenb.com](http://www.bridgenb.com)



Design • Patios • Ponds

Matt Palermo

PO Box 652 • Bellport, NY 11713  
631.286.0941 • [www.lawntasia.com](http://www.lawntasia.com)

# WHO'S WHO

Workshops: *VolleyGirls: A New Musical* by Rob Ackerman and *Karate Tango*. Favorites: *Steel Pier* (Precious McGuire), *Falsettos* (Cordelia), *Brenda Bly: Teen Detective* (Brenda Bly). BFA '09 Oakland University. Huge thank you to Luedtke and Gateway for this opportunity! Enormous amount of love to her beautiful family and friends (hi my sis!). 1 Corinthians 2:9.

**JOHN "JP" POLLARD** (*Production Stage Manager*) got his start in the theatre over 30 years ago while working alongside the likes of Kaye Ballard, Imogene Coca, Cesar Romero, Evelyn Keyes, Jan Sterling, Betty Garrett and many others at Earl Holliman's Fiesta Dinner Playhouse, in his hometown of San Antonio, TX. Since those early years, he has stage managed Texas productions of *The Wizard of Oz* and *My Fair Lady* at Austin Musical Theatre, *Pump Boys and Dinettes* at Theatre Under The Stars in Houston, and *GYPSY* starring Broadway's original Annie, Andrea McArdle at Bay Area Ballet & Theatre in Clear Lake. Career highlights include stage managing the seven-

month, **SRO** San Francisco run of *The Search For Signs of Intelligent Life In The Universe* starring Tony and Emmy Award-winning actress Lily Tomlin, four incredible seasons at New Jersey's own Paper Mill Playhouse, and an International tour of *Grease - Das Musical* throughout Germany and Switzerland. In addition to theatre, he has also spent time as personal assistant to actress Sarah Jessica Parker. JP is also the production supervisor for *High Hair & Jalapenos! - A Rip-Snortin' Musical Revue* - which will begin an open-ended run in San Antonio in the Fall of 2011. Find us on the web at [www.highhairandjalapenos.com](http://www.highhairandjalapenos.com). Proud Equity member since 1983.

**CARLOS ENCINIAS** (*Director*) Carlos is beyond excited to be back after directing and choreographing *Altar Boyz* here at Gateway last summer. Originally from Albuquerque, New Mexico, studied Theatre in Utah at BYU, and has been living and working in New York City since 2000. Carlos associate directed/choreographed the Adirondack Theatre Festival's production of

*Altar Boyz*, the DC premiere of *Altar Boyz*, and will be directing/choreographing another production of the *Boyz* at the Westchester Broadway Theatre this summer. He's choreographed and associate directed *Big River* at Tuachan Center for the Arts, and taught and choreographed for the Broadway Dreams Foundations, Take it From the Top Productions, Red Mountain Theatre Company, Scera Theatre, New York Musical Theatre Festival, and the New Mexico Ballet Company. As an actor, Carlos made his Broadway debut in *Mamma Mia* and then left to act in and supervise the short lived Broadway production of *Good Vibrations*, a musical based on the Beach Boys music. Carlos spent some time off Broadway in the award winning, *Altar Boyz*, where he was dance captain and standby for the show, and was privileged to be in the final company of *Les Miserables* on Broadway. This past year he was seen in the world premiere of *Vices: A Love Story*, and just finished the workshop for the Broadway bound, *Saving Aimee*, starring Carolee Carmello. Thanks to Joe, friends, family, HOLLY SHUNKEY (for making WSS

# WHO'S WHO

happen), and God for abundant blessings! "I say life is surely worth the courage that it takes to stand up every morning and face yesterday's mistakes".

**ANDREW AUSTIN** (*Musical Director*) Andrew is happy to be back at Gateway for his fourth season. After graduating from college with a degree in music composition, he moved to NYC where he began life as a music director and conductor. Over the years, he has conducted in New York, New Jersey, Ohio, Florida, Alabama, and Virginia for various theatres and universities. He also taught for arts schools and private schools in NY and New Jersey and worked as a music director and vocal coach for the Governor's School for the Arts in Norfolk, VA for five years. In 2009, Andrew returned to graduate school, receiving his Master's degree in composition. This fall, he will enter Peabody Conservatory as a DMA candidate.

Music.  
Theatre.  
Drama.  
Comedy.  
Dance.  
Education.

Gateway Playhouse. A treasure trove.

30 branch locations throughout  
Suffolk County.



Member FDIC

631.208.2200

## Swezey

FUEL CO., INC. - EST. 1919

**Suffolk's Largest Family  
Owned Oil Company**

- Automatic Oil Delivery Service
- 24-Hour Emergency Service
- Budget Plans That Pay You Interest
- Expert Installation Of Boilers, Burners, Hot Water Heaters & Pool Heaters



## 475-0270

51 RIDER AVE., PATCHOGUE

## NEXTSTOP<sup>magazine</sup>

The best resource for events  
and activities from  
Manhattan to Montauk!



NextStop Magazine...  
*we'll get you there.*

[www.NextStopMagazine.com](http://www.NextStopMagazine.com)  
**631 995 3024**

## PERA BELL

Food Bar

**New Location!**

69 E. Main Street, Patchogue Village  
right next door to the Theatre

*Everything is the same but the size.*

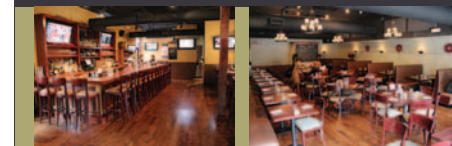

Happy Hour M-F 4-7 pm  
Half Price Draught Beer • Half Price Glass Wine  
\$6 Chop House Burger (bar area only)

Daily Chalkboard Specials  
All cocktails made with fresh squeezed juices

Live Music Friday & Saturday 9pm -12am

Reservations online at  
[www.perabellfoodbar.com](http://www.perabellfoodbar.com) • 631-447-7766



**JOSE M. RIVERA** (*Costume Designer/Glad Hand*) is thrilled to continue his association with The Gateway Playhouse and to be part of this new journey. An award winning designer, recent credits include: *Crazy For You* for The Maltz Jupiter Theatre; *A Chorus Line*, *Dirty Rotten Scoundrels*, *Joseph...Dreamcoat* and *Gypsy* for The New North Shore Music Theatre; *Hairspray* and *Plaid Tidings* for The Cape Playhouse; *Dial M For Murder* for The Sierra Repertory Theatre and The Feature Film "Collar." You can catch his work on The Lifetime Network with the films: "The Perfect Nanny," "The Perfect Wife," "Blind Obsession," "Facing The Enemy" and "She's No Angel;" On SoapNet with "One Minute Soap Opera;" On VH-1 and Reality TV with "Strip Search" and in local video stores with "The Storyteller;" "Evil Alien Conquerors;" "National Lampoon's TV The Movie" and "Destination Mars." His designs have been worn by such stars as: Rebecca DeMornay, Tom Sizemore, Tori Spelling, Deidrich Bader, Beth Grant, Ann Walker, Chris Parnell, Bruce Boxleitner, Tracy Nelson, Tracy Gold,

Dee Wallace Stone, Marla Maples, Grace Jones, CeCe Penniston, Peabo Bryson and Bill Hayes. Mr. Rivera has won the 2011 Carbonell Award for Best Costume Design for *La Cage Aux Folles* and The 2008 Carbonelle Award for Best Costume Design for *The Boyfriend* both at The Maltz Jupiter Theatre; The ITL Award for Best Costume Design for *The Will Rogers Follies* in Los Angeles; An Emmy Award for *Groucho: A Life In Revue* and The Barrymore Award for *My One And Only*. He dedicates his work to the spirit and energy of his parents and to his mentor, Theoni V. Aldredge. [www.jmrcostumedesigns.com](http://www.jmrcostumedesigns.com)

**MARCIA MADEIRA** (*Lighting Designer*) is thrilled to be back at Gateway. Her favorite designs here include *Dirty Rotten Scoundrels*, *Thoroughly Modern Millie*, *42nd Street*, *Sugar*, *On The Town*, *West Side Story*, *Swing*, and *The Fantasticks!* Most recently she is designed the ice shows, including *How To Train Your Dragon*, for The Allure of the Seas, the newest largest RCCL cruise ship which made its debut last November. Previously Ms.

Madeira received a Tony nomination and won the Drama Desk Award for the original *NINE* directed by Tommy Tune with Raul Julia. Other Broadway designs include: *My One and Only* with Tommy Tune and Twigg; and *The Music Man* with Dick van Dyke directed and choreographed by Michael Kidd. ([www.mtmdesigns.org](http://www.mtmdesigns.org))

**ROBIN JOY ALLAN** (*Artistic Director*) In her life bio, Robin includes 40 years performing, casting, teaching and directing, with much of that overlapping, taking her from one coast to the other and back. The films "When Harry Met Sally," "Lord Of The Flies," "Parenthood," and "Ghost" are on her casting resume as well as one-hundred and thirty-nine Main Stage productions for Gateway. She feels blessed and hopes to continue to give back to the universe as much as she has been given. Robin lives in Brookhaven Hamlet with her amazing daughter Hayley and constant companions Lucy Dog, Mopsy and Momma Kitty.

**PAUL ALLAN** (*Producer*) has been producing the seasons here at Gateway since the 1980's. Paul's grandfather (Harry Pomeran) was the first producer of Gateway in 1950, followed by his uncle (David Sheldon), his parents (Ruth and Stan Allan), and together with his sister Robin. Paul has been able to work in NYC on various shows in different capacities, run a touring company with shows traveling around the country and abroad, operate a sister theatre in Connecticut, act as consultant and facilitator for the restoration and reopening of the Patchogue Theatre, and maintain a set rental business - where Gateway scenery is used in theatres across the country after appearing on the Gateway stage. Paul appreciates, admires and honors his family's dedication to the arts and is proud to help continue the legacy. Paul lives in Bellport with his wife Annmarie and their 2 children - Luke 6 and Alexa 4.



**South Country Inn**

Moderately Priced Entrees  
Prix Fixe Dinners  
Daily Lunch Specials - Tuesday-Sunday  
Daily Dinner Specials

*Fine Italian Restaurant*

**Large Variety of Fresh Seafoods**  
Steaks • Veal • Chicken • Pasta

Parties for up to 65 people  
& theatre groups.

Open Tuesday - Sunday, Noon-10p.m.  
Reservations recommended

Only 1.9 miles West of The Gateway  
668 South Country Rd., East Patchogue  
**758-1919**

[www.SouthCountryInnRestaurant.com](http://www.SouthCountryInnRestaurant.com)



**Complimentary Glass of Wine**

with your lunch or dinner when you present show tickets or this ad. Not to be combined.

**OR**

**\$10 Off Any Dinner Check Over \$80**

When you present your show tickets or this ad. 1 coupon per couple. Not to be combined. Not valid on Holidays. Expires 12/31/11.

WE HELP CLIENTS CATCH THE BIG FISH!



**POP coupon display for Atlantis Marine World.** Original oil painting, scanning, box design & printing, and coupon design & printing done for one of our favorite clients!



**SEARLES GRAPHICS**  
est. 1974

**Mention this ad for a FREE MARKETING CONSULTATION**

631 345 2202 :: [INFO@SEARLESGRAPHICS.COM](mailto:INFO@SEARLESGRAPHICS.COM)

# CLARE ROSE PLAYHOUSE

## SUMMER 2011 SCHEDULE

**April 29 – May 15**

***Don't Tell Mother***

8 p.m. Fridays and Saturdays; 3 p.m. Sundays

Cost: \$15; \$12 for students and seniors

**July 8 – 24**

**An Evening of One-Act Comedies**

8 p.m. Fridays and Saturdays; 3 p.m. Sundays

Cost: \$15; \$12 for students and seniors

**The Clare Rose Playhouse**

St. Joseph's College  
155 West Roe Boulevard  
Patchogue, NY 11772

For more information, call the playhouse box office  
at 631.654.0199 or visit [www.sjcny.edu](http://www.sjcny.edu).

**Gateway Playhouse would like to thank our volunteer staff  
for their dedication and support. It is much appreciated.**

HEAD USHER- Marie Rachek

Missy Atchue, Carmela Aiosa, Olga Belz, Millie Diagostino, Pat Ely, Betty Entress, Joyce Gambina,  
Linda Good, Peter Hawstein, Mary Hubner, Josephine Livote, Barbara Keup, Mary Lanier,  
Connie Merced, Sue Namet, Peter Pernice, Bea Peters, Linda Randolph, Sandy Reifel,  
Allan Ritchie, Terry Seng, Alex Sheridan, Mary Worth, Ray Tobia

**IF YOU WOULD LIKE TO JOIN OUR VOLUNTEER STAFF CALL 286-0555**

## Avino's Italian Table

Lobster fest Every Monday Night!

Starting at \$21.95

Pre- Theater Early Bird Special

3 Course dinner seated by 5:30

Happy Hour served every day until 7!

108 South Country Road, Bellport Village

Phone: 631-803-6416 Fax: 631-803-6418

## A Notice About Parking

We strongly encourage our patrons to always park on Gateway grounds. Parking is not allowed on Maplewood Drive north of the back Gateway exit. Parking is also prohibited on the east side of the street (Gateway side). Observe the No Parking signs.

The Village of Bellport has advised us that cars parked in these areas will be ticketed. Please park on the west side of the street, opposite the Gateway fence, between the back exit and South Country Road.

We appreciate your cooperation in making your visit to Gateway as pleasant as possible.



# THE GATEWAY PERFORMING ARTS CENTER OF SUFFOLK COUNTY

## BOARD OF DIRECTORS

President..... Paul Allan  
Vice-President..... Bob Durkin  
Secretary..... Gale Edwards

## ADMINISTRATIVE

Executive Producer..... Ruth Allan  
Producer..... Paul Allan  
Associate Producer..... Jeff Bellante  
General Manager..... Dom Ruggiero  
Company Manager..... Michael Baker  
Director of Development/  
Assistant to the Producer..... Scot Patrick Allan  
Administrative Assistant..... Lauren Windsor

## ARTISTIC

Artistic/Casting Director..... Robin Joy Allan  
Associate Casting/Artistic Director..... Jessica Harrison  
Director/Choreographer..... Carlos Encinias  
Asst. Director/Choreographer..... Holly Shunkey  
Musical Director..... Andrew Austin  
Lighting Designer..... Marcia Madeira  
Scenic Designer..... Peter Dean Beck  
Costume Design..... Jose M. Rivera  
Resident Sound Designer..... Cody Spencer  
Production Photographer..... Jeff Bellante  
Musical Contractor..... Jeff Hoffman

## BOX OFFICE

Box Office Manager..... Laurie Parr  
House Manager..... Joanne Famiglietti  
Box Office Staff..... Beth Harrison, Nadine Hazard, Diane Koerber,  
Christina Montaldo, Don Rebar,  
Kyle Reitan, Francesca Welhous

Playbill Designed and Printed by Searles Graphics, Inc.,  
Yaphank, NY • www.searlesgraphics.com

## Introducing our 2011 GALA Committee Chairpersons

Invitation & Contact: Lauren Windsor  
Food and Beverage: Meredith Avino  
Publicity: Don Rebar  
Prize and Raffle: Ann Nowak  
Entertainment: Scot Patrick Allan  
Technical: Stanley Schorr

If you would like to volunteer for any of the above committees  
please call the main office at (631) 286-0555

## PRODUCTION

Production Manager..... Brian Loesch  
Production Stage Manager..... John 'JP' Pollard  
Technical Director..... Mo G. Guiberteau  
Wardrobe Supervisor..... Marianne Dominy  
Master Electrician..... Jose Santiago  
Sound Engineer..... Adam Shubert  
Scenic Artist..... Keeley Dorwart  
Prop Master..... Robert Bursztyn  
Assistant Production Manager..... Justin Hoffman  
Assistant Master Electrician..... Matthew Daurio  
Assistant Stage Manager..... Lindsey Sigler  
Assistant Technical Director..... Dennis Berfield  
Wigs & Makeup Supervisor..... Trent Pcenicni  
Shop Foreman..... Charlie J. Bell  
Flyman..... AJ Lebens  
Technicians..... Maxx Henry, Joseph Loesch, Greg Marullo,  
Elizabeth Nosewicz, Alex Olsen

Wardrobe Assistant/Stitcher..... Natalie Ferris  
Wardrobe Assistant..... Vanessa Pynn

## INTERNS

Company Management Intern..... Cassandra Levey  
Assistant Stage Management Interns..... Candice DiLavore, Ryan Keller,  
Bethany Sortman  
Electrics Interns..... Keelia Liptak, Justin Michel, Kenneth Nicholas  
Sound Interns..... Christina Verde  
Wardrobe Interns..... Sam Abbott, Amber Mallon  
General Technician Interns..... Kelly Nolan, Kendell McNichols,  
Erica Oliner, Scout Storey

## FACILITIES

Facilities Manager..... Mark Frederick  
Concessions and Hospitality Manager..... Blake Armitstead  
Cleaning Contractor..... Elio Sanchez, Maria Sanchez, Ray Tobia  
Grounds Maintenance..... HTM Landscaping Company  
House Staff..... Ethan Bellante, Julia Bellante, Ryan Hudak,  
Ajay Persaud, Jonathan Smaldone,  
Kevin Spellman, Ed Wacera, Ray Tobia  
General Counsel..... Ann L. Nowak

 **Reach for HOPE**  
**uannacut**  
Where Recovery Happens

**Eastern Long Island Hospital**

477.8877 Inpatient 369.8966 Outpatient

# We've been expecting you.

Ready to be recognized as a Premier client around the world?  
Local and global recognition. Dedicated Relationship Manager. Seamless global banking.  
Start a Premier relationship today.

us.hsbc.com 1-800-975-HSBC

**HSBC PREMIER**

Deposit products in the United States offered by HSBC Bank USA, N.A. or HSBC National Bank USA. Both are Member FDIC. ©2007 HSBC Bank USA, N.A.

**Patchogue Office**  
325 E. Main St.  
Patchogue, NY 11772  
631-475-2600

**Bellport Office**  
20 Station Road  
Bellport, NY 11713  
631-286-3800

**Mastic Office**  
1718 Montauk Hwy.  
Mastic, NY 11950  
631-281-6400

 **Gateway**  
PERFORMING ARTS CENTER OF SUFFOLK COUNTY

...extends its gratitude to the following local  
restaurants and shops for participating in the 'gift  
certificate/coupon book to subscribers' promotion:

**Participating Restaurants:** Avino's Italian Table, The Bellport, Bobbique, BrickHouse Brewery and Restaurant, Café Gia,  
Chachama Grill, La Margherita Pizzeria & Restaurant, Main Street Café, The Oar Steak & Seafood Grill, Painters, Papa Nicks,  
Pine Grove Inn, Porters on the Lane, Sicilia D'Oro Family Restaurant and South Country Inn.

**Participating Businesses Include:** Bellport Arts and Framing Studio, Bellport Jewelers, Carla Marla's,  
Circa Something Antiques, Pamela Lerner and Kate Carmel Antiques and Summer Salt Beach House.

# GATEWAY ACTING SCHOOL

**KIDS...** from all across Long Island

**A FACILITY...** that once jump started the  
careers of Robert Duvall and Gene Hackman

**TEACHERS...** from Manhattan,  
with MFA's and BFA's in theater, and  
Union Affiliations

**A HISTORY...** of training and discovering  
young actors

**All Levels of Acting • Musical Theater • Auditioning • Directing**  
**Ages 6-18 and Adult Classes**  
**FALL-WINTER-SPRING-SUMMER SESSIONS!**



**www.gatewayplayhouse.org**  
for all information including how to enroll

## 2011 Tony Award Winning Season!

### WEST SIDE STORY

MAY 11 - MAY 28 IN BELLPORT

### 'S WONDERFUL

JUNE 1 - JUNE 18 IN BELLPORT

### LEGALLY BLONDE

JUNE 22 - JULY 9 IN BELLPORT

### TOMMY STUDENT PRODUCTION

JULY 20 - JULY 30 IN BELLPORT

### SPAMALOT

JULY 13 - JULY 30 AT THE PATCHOGUE THEATRE

### SUNSET BLVD.

AUGUST 3 - AUGUST 20 IN BELLPORT

### SWEENEY TODD

AUGUST 24 - SEPTEMBER 11 IN BELLPORT

Group Discounts Available. Please call the Box Office for more information.

**631-286-1133 • 1-888-4TIXNOW**  
**WWW.GATEWAYPLAYHOUSE.ORG**



**CINDERELLA**  
Friday, July 8th, 10:30am  
and 1pm  
Yates Musical Theater  
in Bellport



**JACK AND  
THE BEANSTALK**  
Friday, July 22nd,  
10:30am and 1pm  
Yates Musical Theater  
on the Patchogue Stage

### PETER RABBIT



**PETER RABBIT**  
Saturday, July 16th, 10:30am only  
Yates Musical Theater on the Patchogue Stage



**DINOSAURS**  
Friday, July 29th at 10:30am only  
TheaterWorks on the Patchogue Stage



**TALES FROM THE FOREST**  
Goldilocks and the Three Bears  
Hansel and Gretel  
Friday, August 26th, 10:30am  
and 1pm  
Yates Musical Theater in Bellport



**NICKELODEON'S DORA THE EXPLORER – PIRATE ADVENTURE**  
Friday, August 5, 12 & 19 at 10:30am  
Saturday, August 6, 13 & 20 at 10:30am  
Presented at the Gateway Playhouse in Bellport

Come aboard with Dora, her best pal Boots, cousin Diego and all of their friends  
as they set sail for Treasure Island!

**All Seats: \$12.00 • 25 or more: \$10.00 • 100+: \$6.00**  
(Certain restrictions apply)



**RESERVED SEATING**

**631.286.1133 • 1.888.4TIXNOW**

Sorry, children aged 2 or older only. No infants please, as they disturb others  
from enjoying the performance. Every child must enter with a purchased ticket.

\*Shows subject to change without notice

Presented this year in Bellport!



# PORTERS

— *on the lane* —

RESTAURANT • BAR • CATERING



Check out our  
new Menu &  
Chalkboard Specials  
and expanded  
raw bar!

*Happy Hour Mon.-Fri. 4-7 p.m.*

*1/2 Price Beer, Wine & Appetizers*

*Live Music Wed. 7 p.m.-10 p.m. Fri. 9 p.m.-12 a.m.*

*Beer & a Burger \$10 – Sun.-Thurs. at the bar only*

*Thurs. – Pasta Night \$13.95*

*Includes salad & basket of garlic bread; choose your pasta; choice of four sauces*

Now accepting reservations online at:  
**[www.portersonthelane.com](http://www.portersonthelane.com)**

**19 Bellport Lane • Bellport Village NY 11713**

**phone: 631-803-6067 fax: 631-803-6069**