



AUGUST 24 - SEPTEMBER 11
IN BELLPORT



Wm. J. O'Neill

*Sales Exchange Co., Inc.
Jewelers and Collateral Loanbrokers*

Classic and
Contemporary

Platinum
and Gold



Jewelry designs
that will excite your senses.

Loans On Personal Property

Fast & Confidential • No Maximum Loan • No Credit Check
Excellent Buys On Unredeemed Pledges

LICENSED & BONDED

Jewelry • Diamonds • Watches • Sterling Flatware • Musical Instruments

We Buy Gold

Expert Jewelry Repairs

Licensed By Suffolk County Consumer Affairs

Serving Long Island For Over 60 Years

One East Main St., Patchogue

631.289.9899 www.wmjoneills.com

Mention this ad for 10% discount on purchase

*Musical
Instrument
Rentals*



Veronica O'Neill, President

Jewelry items subject to availability.



On behalf of The Performing Arts Center of Suffolk County, I would like to thank our staff, our company members, our volunteers and, most importantly, our patrons for a season of successful firsts.

While The Gateway's reputation for quality theatre remains, these past few months have given us a glimpse into what The PACSC has to offer. Within this short period, several programs have been launched to help create lasting relationships with our patrons and our community.

Complimentary receptions have been held before and after selected performances to honor our longest-tenured subscribers. These parties have not only given me a chance to meet many of you, but also have led to many meaningful conversations regarding our mission and the current state of the arts.

These dialogues continued with business professionals, patrons, volunteers and Gateway alumni at July's *Gateway to the Future Gala*. Once again, a huge thank you to those who contributed to our first annual fundraiser. I am proud to say that this event raised over \$10,000 to support our organization's efforts.

To better reflect our values as a non-profit, these efforts now include a renewed commitment to area charities and organizations that could not otherwise participate in the arts. Many of you have seen the results of this initiative in our official email newsletter, *In the Spotlight*. This publication is the place to find opportunities for volunteer involvement, as well as exclusive interviews, articles and photos from our productions.

As a friend of the arts, your insight is important as we build upon these successful programs. If you have a suggestion for outreach or would like to attend one of our events, please contact Scot Allan, Director of Development, at (631) 286-0555 ext. 2130.

I would also like to say a special thank you to those generous individuals who have joined our contributing membership program. Each tax-deductible donation has a direct impact on the kind of work that we do, both onstage and in our communities.

Although our mainstage season is winding down, our beloved playhouse will soon be transformed into the scream-inducing *Haunted Playhouse of Horrors* and its family-friendly sibling, *Gateway's Not So Scary Monster House for Kids* for the month of October. Then, I hope you will help us spread the holiday spirit this winter as *Moosetoe*, *Holiday Hop* and a few other festive surprises light up our stages.

As you can see, this truly has been a groundbreaking season. Here's to many more!

Yours truly,

Paul Allan

Executive President/Producer

The Show Goes On...
Before The Play & After The Matinee,

Bellport Village Welcomes You



THE BELLPORT

Steps away from the Gateway Playhouse



New York Times Review

159 South Country Road, Bellport, New York 11713
(631) 286-7550



Bellport Arts
& FRAMING STUDIO
Inc

Creative Framing
Preserves Memories

631.803.6076

147 South Country Rd., Bellport
www.BellportArts.com



An Established
Tradition of Service

FOR ALL YOUR
REAL ESTATE NEEDS
CALL YOUR LOCAL BROKER
SERVING THE AREA FOR
OVER 20 YEARS!



www.swanproperties.com
322 South Country Rd.
East Patchogue, NY 11772

- Residential
- Commercial
- Free Market Analysis
- Notary Public

631-289-5550
631-286-1222

Deborah L. Galligan
Broker/Owner

Carla Morla's
ICE CREAM PARLOR
& OLD FASHIONED CANDY SHOP

COUPON COUPON COUPON
Buy 1 Get 1 Half Price
COUPON COUPON COUPON

8 Bellport Lane, Bellport Village, NY 11713
631-803-6108

Located across the street from Porters on the Lane
email us at CarlaMarlas@hotmail.com

Don't Let Pain Interfere With Your Life!

Dr. Joseph Merckling can treat your problems giving you relief so you can live a more complete and full life.

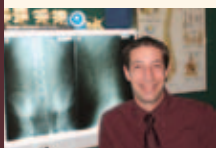

You and your body deserve it! Pain can become a thing of the past!

Providing Relief For: Neck and Back Pain/Stiffness • Headaches • TMJ Pain
Sciatica • Scoliosis • Shoulder and Knee Pain/Stiffness • Postural Problems

Digital Spinal X-Rays - Custom Digital Orthotic scanning available

Most Insurances accepted • Auto Accidents/No Fault • Worker's Comp



Merckling Family Chiropractic, P.C.



Dr. Joseph R. Merckling, 16-2 Station Road, Bellport Village - 631-286-2300



Presents

SWEENEY TODD

The Demon Barber of Fleet Street

A Musical Thriller

Music and Lyrics by

STEPHEN SONDHEIM

Book by

HUGH WHEELER

From an Adaptation by

CHRISTOPHER BOND

Originally Directed On Broadway by **HAROLD PRINCE**

Orchestrations by **JONATHAN TUNICK**

Starring

JAMIE JACKSON and ALICIA IRVING

With

**Ken Clark, Scott Emerson, Bonnie Fraser, Robert Anthony Jones,
Jodi Stevens, Bryan Welnicki, Bruce Winant**

Producer

PAUL ALLAN

Associate Producer

JEFF BELLANTE

General Manager

DOM RUGGIERO

Casting & Artistic Director

ROBIN JOY ALLAN

Production Manager

BRIAN LOESCH

Scenic Designer

DAVID ESLER

Company Manager

MICHAEL BAKER

Wardrobe Supervisor

MARIANNE DOMINY

Costume Designer

JOSE M. RIVERA

Lighting Designer

BRIAN LOESCH

Production Stage Manager

JOHN "JP" POLLARD

Musical Direction by

JEFF HOFFMAN

Directed & Staged By

DOM RUGGIERO

Originally Produced on Broadway by Richard Barr, Charles Woodward, Robert Fryer, Mary Lea Johnson, Martin Richards
in Association with Dean and Judy Manos

Sweeney Todd Is presented through special arrangement with Music Theatre International (MTI).
All authorized performance materials are also supplied by MTI. 421 West 54th Street, New York, NY 10019

Phone: 212-541-4684 Fax: 212-397-4684 www.MTIShows.com

CAST OF CHARACTERS

(in order of appearance)

Sweeney Todd JAMIE JACKSON *
 Anthony Hope KEN CLARK *
 Beggar Woman JODI STEVENS*
 Mrs. Nellie Lovett ALICIA IRVING*
 Beadle Bamford ROBERT ANTHONY JONES*
 Judge Turpin BRUCE WINANT*
 Johanna BONNIE FRASER*
 Tobias Ragg BRYAN WELNICKI
 Adolfo Pirelli SCOTT EMERSON
 Jonas Fogg NATHAN ANDERSON

ENSEMBLE

Nathan Anderson, Derek Basthemer, Kristine Bennett, Peyton Crim, Caitlin Fischer,
 Kevin Gutches, Matthew Hoffman, Ryan Koerber, Madison Mulvey, Mia Mulvey,
 Jessica Norland, Matthew Nowak, Kimberly Sherbach, Ian Michael Stuart,
 Brian C Veith, Megan Wean, Miles Whittaker

UNDERSTUDIES

Sweeney MICHAEL EDWARD BAKER* Tobias MILES WHITTAKER
 Mrs. Lovett JESSICA NORLAND Anthony IAN MICHAEL STUART
 Beggar Woman MEGAN WEAN Judge Turpin PEYTON CRIM
 Johanna CAITLIN FISCHER Beadle NATHAN ANDERSON

MUSICIANS

Conductor JEFFREY HOFFMAN Trumpet DAN YEAGER
 Keyboard KATE VAN ESSENDELFT Trombone DIANE HOFFMAN
 Piano JOHN P. MURPHY Violin MARNI HARRIS
 Bass FRANK HANSEN Flute CHRISTA SARACINO
 Percussion PETER DESALVO Bassoon KAILEY SCHNURMAN
 Reeds MICHAEL KENDROT



The Musicians employed in this production are members of the American Federation of Musicians.



*Actors employed in this production are members of Actors' Equity Association, the union of Professional Actors and Stage Managers in the United States.



The Director/Choreographer is a member of the Society of Stage Directors and Choreographers, Inc., an independent national labor union.

WARNING – The photographing or sound recording of any performance is strictly prohibited. Gateway Playhouse offers a wireless sound enhancement system for the hearing impaired. Inquire at the box office for more information.

FIRE NOTICE — The exit indicated by a red light and sign nearest to the seat you occupy, is the shortest route to the outside. In the event of fire or other emergency, please do NOT run. WALK to that Exit. However, under normal circumstances, when leaving the Theatre, use the center rear exits. SMOKING is prohibited in the BUILDING, as required by the Suffolk County NO SMOKING Ordinance. Smoking in any area designated "No Smoking" renders the offenders subject to a fine, or imprisonment, or both.



NATHAN ANDERSON

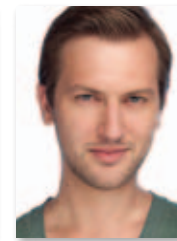

DEREK BASTHEMER



KRISTINE BENNETT

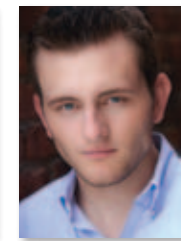

KEN CLARK



PEYTON CRIM



SCOTT EMERSON



CAITLIN FISCHER



BONNIE FRASER



KEVIN GUTCHES

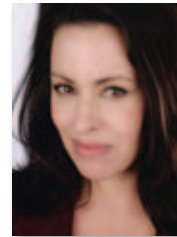

ALICIA IRVING



JAMIE JACKSON



ROBERT ANTHONY JONES



JESSICA NORLAND

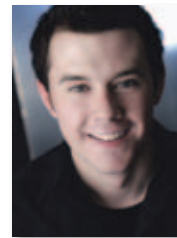

MATTHEW NOWAK



KIMBERLY SHERBACH



JODI STEVENS



IAN MICHAEL STUART

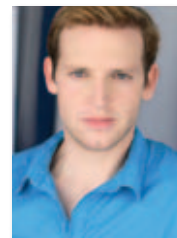

BRIAN C VEITH



MEGAN WEAN



BRYAN WELNICKI



BRUCE WINANT

A PUB OF THE OLD STYLE

Pub Fare That Will Make Your Tongue Smile



Relax Before or After The Show — Full Bar & Menu
 Kitchen Open 11 AM to 11 PM (Mon. thru Sat.) — Bar 'til 1 AM

70 North Ocean Avenue • Patchogue • (631) 289-1900 • www.reeses1900pub.com



Now is the time for a fiscal check-up

No more excuses for not knowing how your finances and investments line up with your life goals and retirement expectations.

Call today for a free consultation, and we'll explore strategies for protecting yourself and helping you prosper today, tomorrow and into the future.

Together we'll go far



Richard B. Miller
 Assistant Branch Manager
 First Vice President - Investment Officer
 500 W. Main St., Ste. 105, Babylon, NY 11702
 631-893-1322

Investment and Insurance Products: ► NOT FDIC Insured ► NO Bank Guarantee ► MAY Lose Value

Wells Fargo Advisors, LLC, Member SIPC, is a registered broker-dealer and a separate non-bank affiliate of Wells Fargo & Company. ©2009 Wells Fargo Advisors, LLC. All rights reserved. 0509-2351 [74021-v1]JA1266



New Location!
 69 E. Main Street, Patchogue Village
 right next door to the Theatre

Everything is the same but the size.



Happy Hour M-F 4-7 pm
 Half Price Draught Beer • Half Price Glass Wine
 \$6 Chop House Burger (bar area only)

Daily Chalkboard Specials
 All cocktails made with fresh squeezed juices

Live Music Friday & Saturday 9pm -12am

Reservations online at
www.perabellfoodbar.com • 631-447-7766

MUSICAL NUMBERS

THE PLACE: London, Fleet Street and environs TIME: The 19th Century

ACT I

"The Ballad of Sweeney Todd"	Sweeney Todd, Ensemble
"No Place Like London"	Sweeney Todd, Anthony, Beggar Woman
"The Barber and His Wife"	Sweeney Todd
"The Worst Pies in London"	Mrs. Lovett
"Poor Thing"	Mrs. Lovett
"My Friends"	Sweeney Todd, Mrs. Lovett
"Green Finch and Linnet Bird"	Johanna
"Ah, Miss"	Anthony, Beggar Woman
"Johanna"	Anthony
"Pirelli's Miracle Elixir"	Tobias, Sweeney Todd, Mrs. Lovett, Ensemble
"The Contest"	Adolfo Pirelli, Sweeney Todd
"The Ballad of Sweeney Todd"	Ensemble
"Johanna"	Judge Turpin
"Wait"	Mrs. Lovett
"Kiss Me" Part I	Johanna, Anthony
"Ladies in Their Sensitivities"	Beadle
"Kiss Me" Part II	Beadle, Anthony, Judge Turpin, Johanna
"Pretty Women"	Sweeney Todd, Judge Turpin
"Epiphany"	Sweeney Todd
"A Little Priest"	Mrs. Lovett, Sweeney Todd

INTERMISSION

ACT II

"God, That's Good!"	Tobias, Mrs. Lovett, Sweeney Todd, Ensemble
"Johanna" (reprise)	Anthony, Sweeney Todd, Johanna, Beggar Woman
"By the Sea"	Mrs. Lovett
"Wigmaker Sequence"	Sweeney Todd, Anthony
"The Ballad of Sweeney Todd"	Ensemble Quintet
"The Letter"	Ensemble Quintet, Sweeney Todd
"Not While I'm Around"	Tobias, Mrs. Lovett
"Parlor Songs"	Beadle, Mrs. Lovett and Tobias
"City on Fire!"	Beggar Woman, Ensemble
"Lullaby"	Beggar Woman
"Pretty Women" (reprise)	Sweeney Todd, Judge Turpin
"Finale"	Sweeney Todd, Mrs. Lovett, Tobias
"Epilogue"	The Company

Additional Choreography by Megan Wean

We've been expecting you.

Ready to be recognized as a Premier client around the world?
 Local and global recognition. Dedicated Relationship Manager. Seamless global banking.
 Start a Premier relationship today.

us.hsbc.com 1-800-975-HSBC

Deposit products in the United States offered by HSBC Bank USA, N.A. or HSBC National Bank USA. Both are Member FDIC. ©2007 HSBC Bank USA, N.A.

Patchogue Office
 325 E. Main St.
 Patchogue, NY 11772
 631-475-2600

Bellport Office
 20 Station Road
 Bellport, NY 11713
 631-286-3800

Mastic Office
 1718 Montauk Hwy.
 Mastic, NY 11950
 631-281-6400



It's in the Details

Expert Auto Collision Repairs
All Insurance Accepted

1791 Montauk Hwy, Bellport, NY 11713

286-2116



Quality Service, Diagnostics and Repair

11 Station Rd., Bellport, NY 11713

803-6935

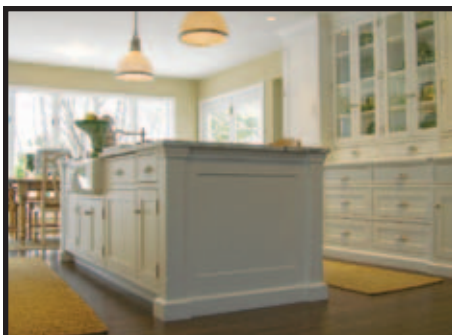

Norman Orsinger Woodworking Ltd.

631.289.0846 - Showroom

516.449.0986 - Cell

*The finest in custom furniture,
cabinets, and millwork.
For more information visit our
website or call us today!*

www.NormanOrsingerWoodworking.com

Theatre Special - 10% OFF Dinner

For The Good Times!

Enjoy the warm, welcoming atmosphere and fine food at the BrickHouse Brewery & Restaurant and **SAVE 10% OFF your entire dinner bill.**

Just present your tickets for before dinner dining, or your stub for after dinner dining, and receive 10% Savings.

10% savings valid 2 hours prior or after show date and time at the Gateway Playhouse or Patchogue Theatre. Cannot be combined with any other discount offer. Valid for lunch or dinner.



Open Daily 11 AM

67 W. Main St., Patchogue (631) 447-2337 • (631) 447-BEER

www.brickhousebrewery.com



NATHAN ANDERSON (*Jonas Fogg/Ensemble*) is thrilled to be returning to the Gateway Playhouse. Previously with Gateway he was in the ensembles of *Sunset Blvd.* and *A Christmas Carol* and understudied Mr. Fezziwig/Jacob Marley. Regional and tour credits as follows: The Mayor of Whoville, in *Seussical the Musical*, Marcelus Washburn, in *The Music Man*, and Mr. Fezziwig in the tour of *Scrooge the Musical!* with the *New York Stage Originals*. He would like to dedicate this show to Booch, and the Candices! Here's to saying 'Yes' to the Universe!

DEREK BASTHEMER (*Ensemble*) Derek's love of Wisconsin cheese is only eclipsed by his passion for musical theater. A Manhattan School of Music graduate, he is thrilled to make his Gateway Playhouse debut with *Sunset Boulevard* and *Sweeney Todd*. Additional studies: The New England Conservatory and HB Studio. A big thanks to his friends, teachers and especially his family for their support and love.

KRISTINE BENNETT (*Ensemble*) is thrilled to be returning to Gateway after appearing as a Silly Girl in 2008's production of *Beauty and the Beast*. Earlier this year Kristine was on the National Tour of *The Music Man*. Other favorite credits include: *Oklahoma* (Ocean City Theatre Company and LaComedia), *The Fantasticks* and *A Fireside Christmas* (The Fireside Theatre), and *Miracle on 34th Street* (Jersey Shore Productions.) Kristine is a graduate of the Cincinnati Conservatory of Music. Thanks to the Gateway family and loved ones. Romans 5 1-5.

www.KristineBennett.blogspot.com

KEN CLARK (*Anthony*) couldn't be more excited to be a part of this fantastic production of *Sweeney Todd*. Ken graduated in 2010 from the musical theatre conservatory at the University of Miami. Regional credits include *Altar Boyz* (Matt), *The Mikado* (Ko-Ko), *Urinetown* (Bobby), *Guys and Dolls* (Sky) and *Rent* (Roger) at Syracuse Stage. Love to Mom, Dad, Gramps, Granny and LoRo, and a big thank you to Stone Manners and Station 3.

PEYTON CRIM (*Ensemble/u/s Judge Turpin*) is grateful to settle down for a few months and perform with Gateway! A Dallas native, He graduated from Oklahoma City University before making the move to New York. Since then, he has been seen in *The Music Man* (National Tour), *Ring of Fire*, *The Mikado*, *La Boheme*, *Oh Coward!*, and *Into The Woods*. Thanks to his Family and Friends for their support, and The Waffle Cart for its motivation.

SCOTT EMERSON (*Pirelli/Ensemble*) is thrilled to be making his Gateway debut in his favorite musical, *Sweeney Todd!!!* A career including both Opera and Theatre, Scott was associated with the Opera-Comique, Paris as a principal house singer, and guest artist in over

WHO'S WHO

20 productions including: *Le Comte Ory*, *Don Giovanni*, *Les Mamelles de Tiresias*, *Carmen* and *L'Heure Espagnole*. International credits: Milan - *La Station Thermale*, and Santiago - *Il Barbiere di Siviglia*. Theatre credits include: *Sweeney Todd*- Chatelet Theatre-Paris, *Titanic*- Royal Opera de Wallonie, *Jesus Christ Superstar* national tour, and *The Mikado 2050*- Candlewood Playhouse. Scott is American trained, alumni : Temple University, and Music Academy of the West. A native of Los Angeles, he makes his home in Paris, France.

CAITLIN FISCHER (*Ensemble/u/s Johanna*) was most recently seen in *Sunset Blvd.* at The Gateway. Regional credits include *Magnolia* in *Show Boat*, *Lily* in *The Secret Garden*, and Mrs. Crachit in *A Christmas Carol*. Other favorite roles are Eliza in *My Fair Lady*, Maria in *West Side Story*, Catherine in *A View from the Bridge*, and Susanna in *Le nozze di Figaro*. She received her Master of Music from the Peabody Conservatory and her Bachelor's degree from Syracuse University.

BONNIE FRASER (*Johanna*) is over-joyed to be making her Gateway debut! Vegas: *Phantom*, *The Las Vegas Spectacular!* (Christine u/s; performed), Off-Broadway: *Meet Me In St. Louis* (Esther), *A Child's Christmas in Wales* (Irish Rep, respectively). Regional: *Christmas Carol* (Belle/Meg, NSMT), *The Fantasticks* (Louisa, Gallery), *Evita* (Mistress, Reagle), *Pirates of Penzance* (Mabel, Frederick Loewe). Bonnie is an NYU graduate and made her Carnegie Hall debut at 18. She is so grateful to "attend the tale!" www.Bonnie-Fraser.com

KEVIN GUTCHES (*Ensemble*) is thrilled to be returning to Gateway for the summer! He was previously seen at Gateway in *Sunset Blvd.*, *Spamalot*, *Legally Blonde* and in last summer's *Happy Days*. Other Credits: *30th Anniversary Tour of Annie* (Rooster u/s), *The Full Monty* (Ethan Girard), *Mystery of Edwin Drood* (Deputy). Kevin holds a B.A. in Theatre from Wagner College. He would like to thank his family and friends for all the love and support; love to those who support live theatre!

ALICIA IRVING (*Mrs. Lovett*) At Gateway: Lucy in *Jekyll & Hyde*, Fraulein Kost in *Cabaret*. Was most recently seen at Portland Center Stage as Emma Goldman in *Ragtime*. Before that she was part of the 1st National Tour of *The Drowsy Chaperone* understudying and eventually taking over the title role. On Broadway credits include original casts of: *Sunset Boulevard* starring Glen Close (Kath The Analyst, u/s Norma Desmond); *Les Miserables* 10th Anniversary Co. (Factory Girl, Fantine u/s and performed) and *SideShow* (The Fortune Teller). Alicia was also seen in *The Scarlet Pimpernel* (2.5 and 3.0!). Regional credits include *The Mystery of Edwin Drood* (Helena) St. Louis Rep; *Man of La Mancha* (Aldonza) Maltz Jupiter; *Oliver* (Nancy) Syracuse Stg. & West Virinia

BROOKHAVEN MEMORIAL HOSPITAL MEDICAL CENTER



THE BROOKHAVEN PROMISE

Brookhaven Memorial Hospital Medical Center will provide our patients and their families with personalized health care from a team of highly skilled professionals in a comforting environment, using advanced technologies to deliver the highest levels of quality and safety.



Memorial Hospital Medical Center

Physician/Dental Referral Service (800) 694-2440

BROOKHAVEN MEMORIAL HOSPITAL MEDICAL CENTER

631-654-7100

101 Hospital Road • Patchogue, New York 11772 www.BrookhavenHospital.org

WHO'S WHO

Public; *What the World Needs Now* (The Other Woman) Old Globe San Diego; *Zorba* starring John Raitt (The Leader) Fullerton Civic. As a recording artist Alicia has worked with Rod Stewart and producer Trevor Horn. She can also be heard on original cast recordings of *Sunset* and *SideShow*. For my Dad.

JAMIE JACKSON (*Sweeney Todd*) Thanks to Gateway for making a dream come true. Having played *Sweeney*, I can retire! Theatre: *The 39 Steps* (off-Broadway), *Dirty Rotten Scoundrels* (National tour, 4 perfs at Gateway), *Annie* (Fulton), *Great Expectations* (Goodspeed), *King Lear*, *The Crucible* (Sydney Theatre Company). TV: *Flight of the Conchords* (HBO). With his wife, composer, SoHee Youn, he wrote several musicals including *Love: A Multiple Choice Question* (NY Fringe, York Theatre, Australia). Jamie performs standup for Laughing Liberally. Love and gratitude to SoHee, thanks to Gateway and About Artists.

ROBERT ANTHONY JONES (*Beadle*) is thrilled to be returning to Gateway for his very first summer season. His recent Gateway credits include double rounds of *A Century of Christmas* and *Mr. Fezziwig* in *A Christmas Carol*. He was last seen in NYC at Madison Square Garden in the National Tour of *The 101 Dalmatians Musical*, where he originated the role of Jinx Baddun (directed by Jerry Zaks, with choreography by Warren Carlyle). He also originated the roles of the dresser/hermit/grammer Canty in the hit off-Broadway musical *The Prince and the Pauper*, and can be heard on the Original Cast Recording on Jay Records and iTunes. Regional favorites include: Max in *The Producers* (West Virginia Public Theatre), Amos in *Chicago* (Riverside Theatre), and Sancho in *Man of La Mancha* (Theatre by The Sea, playing opposite Bruce Winant). RAJ is also the host of a children's television series, *Drew's Famous Magical Jukebox*, *Sing A Long and Dance A Long*. www.robertanthonyjones.com

JESSICA NORLAND (*Ensemble/u/s Mrs. Lovett*) is so excited to be making her Gateway debut! Past roles include Louise in *Gypsy*, Anita in *West Side Story*, Eva Peron in *Evita* and Narrator in *Joseph...* She is also a singer for Hank Lane Music. She holds a BFA in Musical Theater from The Boston Conservatory. Much love and thanks to her family, friends, Mom, Ryan, Mike, Pro and M.Hart and Co. for their support! For Dad.

MATTHEW NOWAK (*Ensemble*) is a Long Island native who is excited to be returning to the Gateway stage! Past seasons include *Miss Saigon* and *Dirty Rotten Scoundrels*. He has worked on numerous readings, workshops and concerts including *Rags* in concert with Carolee Carmello and Eden Espinosa. Matthew holds a BFA in musical theatre from The Boston Conservatory.

Many thanks to the Gateway family for this opportunity! And of course Matthew wouldn't be here without the support and love from his mom.

KIMBERLY SHERBACH (*Ensemble*) is thrilled to be making her Gateway Playhouse debut in *Sweeney Todd*! She graduated from Catholic University with a Bachelor's degree in Music and is pursuing a career in musical theatre and the arts. Past performance experience includes: REGIONAL: Signature Theatre: *Showboat* (Julie U/S), *The Visit* (Female Swing), *Lost Songs of Broadway Cabaret*. The Kennedy Center: *The Sweetest Sounds: A Tribute to Richard Rodgers*. LOCAL: Smithtown Performing Arts Center: *Oklahoma!*; Studio Theatre.: *A Gentleman and a Scoundrel*, *Private Lives*.

JODI STEVENS (*Beggar Woman*) recently earned rave reviews as Hollywood film icon, Marlene Dietrich, in the Off Broadway production of *Dietrich and Chevalier* the musical. During the run, she completed the independent feature film, *Pervertigo*, due out in 2012. Other films include *The Funeral* and *The Narrow Gate*. On Broadway she starred in the original companies of *Urban Cowboy* and *Jekyll & Hyde*. Off-Broadway and regional favorites include, *Under Fire: The Musical*, *I Can Get it for You Wholesale*, *Eliot Ness in Cleveland*, *Body Shop*, *Antigone*, *27 Wagons Full of Cotton*, *Love Letters*, starring opposite her husband, Scott Bryce, *Heaven Help Us: A New Rat Pack Musical*, *Harmony: the musical*, *Dracula: the Musical*, *Annie: the 20th Anniversary*, *Twelfth Night*, *The 1940's Radio Hour*, *Me and My Girl*, *Fen*, *The Imaginary Invalid*, *Come Back to the 5 and Dime*, *Jimmy Dean*. On television she has guest starred in "Conviction," "Sex and the City," "Central Park West," "Guiding Light," "All My Children" and "As The World Turns." Vocal Recordings include: her solo album *Girl Talk*, The Kurt Weill: Centennial, Johnny Mercer's: *Dream* (both for The Actor's Fund), Rodgers and Leonhart (featured guest artist). *Jekyll & Hyde* (Broadway Cast Album) Her one woman show, *A Broad's Way*, is now booked at various locations throughout the United States. www.jodistevens.com

IAN MICHAEL STUART (*Ensemble/u/s Anthony*) Off-Broadway: *Train to Chicago* (York Theatre). Recent Regional: *A Man of No Importance* (Robbie) tick, tick... BOOM! (Broadwayworld nomination), *Beauty and the Beast* (MTW), *West Side Story* (Diesel), *The Last Five Years* (Los Angeles). Ian can be seen on the ANMT produced musical web-series *The Sunset Players*. Proud Graduate of the University of California, Irvine School of the Arts. Many thanks to Dom and the production team. Love to my dear friends, coaches, Jason, and KSR. For Mom and Dad. www.ianmichaelstuart.com

ROE AGENCY INC.

Insurance Since 1898

*Personal & Commercial
Life & Health*

- * Homeowners * Automobile *
- * Flood * Boat * Umbrella *
- * Commercial Property *
- * Liability * Business Auto *

All Forms of Insurance

Call us for a quote!

♦ 125 East Main Street ♦

♦ Patchogue, New York 11772 ♦

Phone: 631.475.4000

Fax: 631.475.7648

Richard York
OF PATCHOGUE



631-475-1047
14 South Ocean Ave.
Patchogue

From Patchogue Theatre
entrance, 1 block west
and four stores south

**Quality Footwear for Men, Women
and Children Since 1927**

- Friendly, Caring & Knowledgeable Service
- Areas Largest Selection of Sizes & Widths AA-EEEEEE

Rockport, Easy Spirit, Florsheim, New Balance, Stride Rite, Teva, Timberland, Skechers, Ros Hommerson, Hotter, Keds, Reebok, Dyeables, Topsider, Soft Spots, Clarks, Naturalizer, Hush Puppies, Daniel Green, Foamtreads, Toe Warmer Boots, Shape-Ups, Fitflop, etc.

10% OFF any purchase with ad only

Excludes Easy Spirit, Dr. Martens
& other offers. Expires 12/31/11

A night out at
THE THEATRE
MAKE IT UNFORGETTABLE...



ROSE
JEWELERS

Patchogue
74 E. Main St.
631.475.1441
Southampton
57 Main St.
631.283.5757
www.rosejewelersny.com

PANDORA™
UNFORGETTABLE MOMENTS

BRIAN C VEITH (*Ensemble*) is thrilled to be working at Gateway on *Sunset Boulevard* and *Sweeney Todd*. Originally from California, he is lucky to be spending his summer performing near the beach. Past shows include *Little Women*, *Ring of Fire*, *Follies*, *Annie Get Your Gun* and *Secret Garden*. Thanks to Mom, Dad, family (both real and theatre), everyone at Gateway and the cast and crew. Marymount Manhattan College graduate. For more, check out BroadwayDemo.com/ BrianCVeith. Psalms 103:1-5 Bless the Lord!

MEGAN WEAN (*Ensemble/u/s Beggar Woman*) An Ohio Native and a proud graduate from Wright State University with a B.F.A in Musical theatre/Dance, Megan is honored to be back at Gateway. Previous Gateway credits include *Sunset Blvd.*, *A Christmas Carol*, and *Happy Days*. She was just recently seen on the National Tour of *A Chorus Line*. Selected credits: North Shore Music Theatre, Ogunquit Playhouse, Maine State Music Theatre, Arrow Rock Lyceum Theatre, Beef and Boards, The Palace Theatre, Prather, LaComedia and The Barn Theatre. Love to Dad, Kandis and Scott. It will always be for you Mom!

BRYAN WELNICKI (*Tobias*) is thrilled to be part of Gateway's *Sweeney Todd*! A recent NYU graduate, past school credits include *Sweeney Todd* (Tobias), *The Fix* (Cal Chandler), *Mrs. Sharp* (Jake), and *King David* (Absalom), where he worked with composer Alan Menken. Bryan has performed Off-Broadway in NYMF's *The ToyMaker* (Doby), *ICanHasCheesburger...* at Fringe NYC (Drop) and in 4@15 at the York Theater. Other notable or favorite credits: *Little Shop of Horrors* (Seymour); *Urinetown* (Bobby Strong). Enjoy!

BRUCE WINANT (*Judge Turpin*) is thrilled to return to Gateway having appeared as Tateh in *Ragtime* and *Charlemagne* in *Pippin*. On Broadway: just completed the run of *La Cage Aux Folles*, *Chicago* (Amos), *Ragtime* (Tateh), *Phantom of the Opera* (Firmin), *Fiddler on the Roof* (Mordcha), *Miss Saigon* (Shultz) and *My Favorite Year*. Bruce also appeared as Pasquale in *The Most Happy Fella* at NY City Opera. On TV Bruce recently appeared in "Blue Bloods", "Mildred Pierce", "Law & Order: SVU", "Boardwalk Empire" and past episodes of "Law & Order", "The West Wing" and was a regular on the short lived NBC series, "First Years". Love to Kristin, Arden and Jayce.

JOHN "JP" POLLARD (*Production Stage Manager*) returns for his fourth and final show of the 2011 Season here at Gateway, having previously stage managed the critically acclaimed productions of *West Side Story*, *Legally Blonde* – *The Musical* and *Sunset Boulevard*. JP got his start in the theatre over 30 years ago while

WHO'S WHO

working alongside the likes of Kaye Ballard, Imogene Coca, Cesar Romero, Betty Garrett and many others at Earl Holliman's Fiesta Dinner Playhouse, in his hometown of San Antonio, TX. Since those early years, he has stage managed from the east coast to the west coast and everywhere in between. Career highlights include the seven-month, SRO San Francisco run of *The Search For Signs of Intelligent Life In The Universe* starring Tony and Emmy Award-winning actress Lily Tomlin, four seasons at New Jersey's own Paper Mill Playhouse, and an International production of *Grease* which toured both Germany and Switzerland. In addition to theatre, he has also spent time as personal assistant to actress Sarah Jessica Parker. Proud Equity member since 1983. "My work, as always, is dedicated to my family and friends." www.johncourtneypollard.com

JOSE M RIVERA (*Costume Designer*) is thrilled to return to The Gateway after designing this season's hit productions of *West Side Story* and *S'Wonderful*. An award winning designer, recent credits include: *Footloose* and *Crazy for You* for The Cape Playhouse; *A Little Night Music*, *The Unexpected Guest* and *Sisters of Swing* for The Gretna Theatre; *Crazy For You* for The Maltz Jupiter Theatre and The Feature Film "Collar." You can catch his work on The Lifetime Network with the films: "The Perfect Nanny," "The Perfect Wife," "Blind Obsession," "Facing The Enemy" and "She's No Angel," On SoapNet with "One Minute Soap Opera," On VH-1 and Reality TV with "Strip Search" and in local video stores with "The Storyteller," "Evil Alien Conquerors," "National Lampoon's TV The Movie" and "Destination Mars." His designs have been worn by such stars as: Rebecca DeMornay, Tom Sizemore, Tori Spelling, Deidrich Bader, Beth Grant, Ann Walker, Chris Parnell, Bruce Boxleitner, Tracy Nelson, Tracy Gold, Dee Wallace Stone, Marla Maples, Grace Jones, CeCe Penniston, Peabo Bryson and Bill Hayes. Mr. Rivera has won the 2011 Carbonell Award for Best Costume Design for *La Cage Aux Folles* and The 2008 Carbonell Award for Best Costume Design for *The Boyfriend*, both at The Maltz Jupiter Theatre; The ITL Award for Best Costume Design for *The Will Rogers Follies* in Los Angeles; An Emmy Award for "Groucho: A Life In Revue" and The Barrymore Award for "My One And Only." He dedicates his work to the spirit and energy of his parents and to his mentor, Theoni V. Aldredge. Mr. Rivera is represented by Pipeline Entertainment Inc. in Los Angeles and New York. www.jmrcostumedesigns.com

DAVID ESLER (*Set Designer*), a lifelong Sondheim addict, is delighted to be joining Gateway for *Sweeney Todd*. NYC: Theatre Row, PS122, HERE, Chelsea Playhouse, the Ohio, Westbeth, Algonquin and Greenwich St. Theatres, Personal Space Theatrics, International WOW. Regional

WHO'S WHO

& stock: ATF, Maltz Jupiter, Cape Playhouse, Stamford TheatreWorks, Princeton Rep, Bickford Theatre, Stage One Wichita, Augusta Opera, and the Hangar, Surflight and Muhlenberg summer theatres. Casino showrooms: Eldorado, Tropicana, Trump Plaza. Collaborators: Gabriel Barre, Lynn Taylor-Corbett, Stafford Arima, Scott Schwartz, Dan Knechtges, Raúl Esparza, Doug Varone. David holds an MFA from NYU/Tisch and is a proud member of USA Local 829.

JEFF HOFFMAN (*Musical Director*) Jeff has been a professional musical director for the past thirty-five years. He has worked as an accompanist, arranger, and conductor. Jeff has shared the stage as pianist/conductor with Joe Piscopo, Phyllis Diller, David Brenner, Red Buttons, and Rip Taylor. This year marks Jeff's tenth anniversary with Gateway Playhouse. At Gateway, Jeff has been musical director for: *Fosse*, *Beauty And The Beast*, *Drowsy Chaperone* and *Spamalot*. He is also the musician contractor for the theater. Jeff would like to thank Dom, Robin and Paul for trusting him with this amazing work of art, and for helping to fulfill a thirty-two year dream! Love, and thanks to wife Diane, and boys Matt and Bobby for all of their undying support!!!

BRIAN LOESCH (*Lighting Designer/Production Manager*) is proud to be part of the Gateway Family for his fourteenth straight season. Gateway Playhouse lighting design credits include: *A Christmas Carol* (2006 & 2010), *Avenue Q*, *Sophisticated Ladies*, *Forbidden Broadway* (2008), *The Full Monty*, *A Holiday Spectacular On Ice* (2004 & 2009), *South Pacific*, *Footloose*, *Jesus Christ Superstar*, *Kiss Me Kate*, *Holiday Hop* (1999), *Urinetown*, *Mooseltoe*, *Cabaret* and numerous children's theatre productions including *Peter Pan* (2004) and *Jungle Book* (2005). Brian graduated with a Degree in Technical Theatre from Suffolk County Community College. Other design credits include *Language of Angels* (Henry Street Experimental Theatre, NYC), *Paraffin Touch* (World Premiere at Suffolk County Community College), *The Man Who Would Be King* (World Premiere at the Antrim Playhouse), and *Kiss Me Kate* (Cape Fear Regional Theatre). National Tour credits include *George M!* (2003 Candlewood Int./ Mainstage Productions), *Titanic* (2004 Candlewood Int.), *A Holiday Spectacular On Ice* (2004 A Gateway / Candlewood Production), *Mame* (2005-06 Candlewood Int.), *Camelot* (2006-07 Candlewood Int.), and the 2007 and 2008 productions of *Mooseltoe* (Sammelman Productions).

DOM RUGGIERO (*Director*) is known for his directorial work in the United States as well as in Great Britain, South America, Europe and Australia. His works include a run of the world-renowned version of the Yeston/Kopit *Phantom* throughout the U.S., and *La*

Traviata at New York City Opera. Audiences throughout Italy viewed his production of *West Side Story*. Most recently his work has been seen in the national tours of *The Scarlet Pimpernel*, *Titanic*, *George M!*, *My One and Only* and *Mame*. Dom directed *Louisiana Purchase*, sponsored by Louisiana State University for their Bicentennial program of celebrations. Dom made his Off-Broadway debut at Playhouse 91 with a production of *The Secret Annex*; a new musical based on the story of Anne Frank. Other Off-Broadway credits include The New York City debut of Stephen Sondheim's *The Frogs*, and an original musical version of Sheridan's *School for Scandal* entitled, *SCANDAL!*. He has also directed the Australian, Asian, and South American tours of *Ain't Misbehavin'*, the Asian tour of *Anything Goes*, a European tour of *Phantom of the Opera* in Copenhagen and Geneva. For the U.S., Dom has directed the national companies of *Song & Dance*, *Shenandoah*, *Funny Girl* and *How To Succeed In Business Without Really Trying*. Dom has been a Resident Director at The Gateway Playhouse for the past 20 years. Represented by over 35 musical and comedy productions, *Rumors*, *Lend Me A Tenor*, *Into the Woods*, *Once On This Island*, *The Secret Garden*, *Beehive*, *Cabaret*, *Big River*, *Carousel* and *Tommy* are among his favorites. Regional credits include productions of *Romance, Romance*, *I'm Getting My Act Together and Taking It Out on the Road*, *Pump Boys & Dinettes*, *Little Shop of Horrors*, *Working*, *Company*, *South Pacific* and *Grease*. Dom received The Connecticut Critics Circle Award for his production of *Phantom* and the Best Director and Best Musical awards for his production of *Tommy*. He has also been the recipient of Best Director awards for his direction of *Into the Woods*, *Big River* and *Little Shop of Horrors*. Dom is the co-creator and director of his original review, *The Magic of Musicals*, which played an extended run in Athens and Thessaloniki Greece.

ROBIN JOY ALLAN (*Artistic Director*) In her life bio, Robin includes 40 years performing, casting, teaching and directing, with much of that overlapping, taking her from one coast to the other and back. The films "When Harry Met Sally," "Lord Of The Flies," "Parenthood," and "Ghost" are on her casting resume as well as one-hundred and thirty-nine Main Stage productions for Gateway. She feels blessed and hopes to continue to give back to the universe as much as she has been given. Robin lives in Brookhaven Hamlet with her amazing daughter Hayley and constant companions Lucy Dog, Mopsy and Momma Kitty.

PAUL ALLAN (*Producer*) has been producing the seasons here at Gateway since the 1980's. Paul's grandfather (Harry Pomeran) was the first producer of

CLARE ROSE PLAYHOUSE

**Come and enjoy a comedy or
a drama in our intimate theater
on the picturesque Long Island Campus
of St. Joseph's College.
Stay tuned for a full list of
performances for the 2011-12 year.**

The Clare Rose Playhouse
St. Joseph's College
155 West Roe Boulevard
Patchogue, NY 11772

**Shows run throughout scheduled weekends
and tickets for most shows are \$15 per person;
\$12 for students and seniors. Group rates and dinner
and theater packages are also available.**

**For more information, call the Playhouse box office at 631.654.0199
or visit www.sjcny.edu.**

Gateway in 1950, followed by his uncle (David Sheldon), his parents (Ruth and Stan Allan), and together with his sister Robin. Paul has been able to work in NYC on various shows in different capacities, run a touring company with shows traveling around the country and abroad, operate a sister theatre in Connecticut, act as consultant and facilitator for the restoration and reopening of the Patchogue Theatre, and maintain a set rental business - where Gateway scenery is used in theatres across the country after appearing on the Gateway stage. Paul appreciates, admires and honors his family's dedication to the arts and is proud to help continue the legacy. Paul lives in Bellport with his wife Annmarie and their 2 children - Luke 6 and Alexa 4.

HUGH WHEELER (Writer) Hugh Wheeler was a novelist, playwright and screen writer. He wrote more than thirty mystery novels under the pseudonyms Q. Patrick and Patrick Quentin, and four of his novels were transformed into films: *Black Widow*, *Man in the Net*, *The Green-Eyed Monster* and *The Man with Two Wives*. For films he wrote the screenplays for "Travels with My Aunt," "Something for Everyone," "A Little Night Music" and "Nijinsky." His plays include *Big Fish*, *Little Fish* (1961), *Look: We've Come Through* (1961) and *We Have Always*

Lived in the Castle (1966, adapted from the Shirley Jackson novel), he co-authored with Joseph Stein the book for a new production of the 1919 musical *Irene* (1973), wrote the books for *A Little Night Music* (1973), a new production of *Candide* (1973), *Sweeney Todd, the Demon Barber of Fleet Street* (1979, based on a version of the play by Christopher Bond), and *Meet Me in St. Louis* (adapted from the 1949 M-G-M musical), contributed additional material for the musical *Pacific Overtures* (1976), and wrote a new adaptation of the Kurt Weill opera *Silverlake*, which was directed by Harold Prince at the New York Opera. He received Tony and Drama Desk Awards for *A Little Night Music*, *Candide* and *Sweeney Todd*. Prior to his death in 1987 Mr. Wheeler was working on two new musicals, *Bodo* and *Fu Manchu*, and a new adaptation of *The Merry Widow*.

STEPHEN SONDHEIM (Music and Lyrics) Stephen Sondheim, one of the most influential and accomplished composer/lyricists in Broadway history, was born in New York City and raised in New York and Pennsylvania. As a teenager he met Oscar Hammerstein II, who became Sondheim's mentor. Sondheim graduated from Williams College, where he received the Hutchinson Prize for Music Composition. After graduation he studied music theory and

composition with Milton Babbitt. He worked for a short time in the 1950s as a writer for the television show "Topper," his first professional musical theatre job was as the songwriter for the unproduced musical *Saturday Night*. He wrote the lyrics for *West Side Story* (1957), *Gypsy* (1959) and *Do I Hear A Waltz?* (1965), as well as additional lyrics for *Candide* (1973). Musicals for which he has written both music and lyrics include *A Funny Thing Happened On The Way To The Forum* (1962), *Anyone Can Whistle* (1964), *Company* (1970 - 1971 Tony Award Music and Best Lyrics), *Follies* (1971 - 1972 Tony Award Score and New York Drama Critics Circle Award; revised in London, 1987), *A Little Night Music* (1973 - Tony Award Score), *The Frogs* (1974), *Pacific Overtures* (1976 - New York Drama Critics' Circle Award), *Sweeney Todd* (1979 - Tony Award Score), *Merrily We Roll Along* (1981), *Sunday In The Park With George* (1984 - New York Drama Critics Circle Award; 1985 Pulitzer Prize for Drama), *Into The Woods* (1987 - Tony Award Score), *Assassins* (1991) and *Passion* (1994 - Tony Award Score). He composed the songs for the television production "Evening Primros" (1966), co-authored the film "The Last of Sheila" (1973) and provided incidental music for "The Girls of Summer" (1956), "Invitation to a March" (1961) and "Twigs" (1971). "Side By Side By Sondheim" (1976), "Marry Me A Little" (1981), "You're Gonna Love Tomorrow" (1983; originally presented as A Stephen Sondheim Evening) and "Putting It Together" (1993) are anthologies of his work. He has written scores for the films "Stavisky" (1974) and "Reds" (1981), and composed songs for the film "Dick Tracy" (1990 - Academy Award for Best Song). He is on the Council of the Dramatist

Guild, the national association of playwrights, composers and lyricists, having served as its president from 1973 until 1981, and in 1983 was elected to the American Academy of Arts and Letters. In 1990 he was appointed the first Visiting Professor of Contemporary Theatre at Oxford University. He was also recipient of a Kennedy Center Honor in 1993.

MUSIC THEATRE INTERNATIONAL (MTI) is one of the world's leading dramatic licensing agencies, granting schools as well as amateur and professional theatres from around the world the rights to perform the largest selection of great musicals from Broadway and beyond. MTI works directly with the composers, lyricists and book writers of these shows to provide official scripts, musical materials and dynamic theatrical resources to over 60,000 theatrical organizations in the US and in over 60 countries worldwide. MTI is particularly dedicated to the idea of theatre as education and has created special collections for younger performers. The MTI Broadway Junior Collection® includes "JR." titles, 60-minute musicals for performance by middle school children; and "KIDS" titles, 30-minute musicals for performance by elementary school children. MTI School Editions™ are musicals that have been annotated for performance by high school students, and the Theatre For Young Audiences (TYA) Collection are 70-minute musicals designed for adults to perform for children. MTI ShowSpace.com is the theatre world's online community where practitioners and fans from around the world share advice, photos, videos, sets, props, costumes and more, to help bring their next productions to life. ■

Coming this Holiday Season

November 25
11am, 2pm, 5pm



Charming, colorful and magical live stage production about a Moose and his dream. Mooseltoe and his friends come to life in this whimsical fable featuring the voices of Al Roker, John Cullum and Carole Shelly.

December 16-24
TBA

Watch for our announcement of our annual holiday show, perfect for you and every member of your family.



December 31
New Year's Eve
7pm and 10:30pm

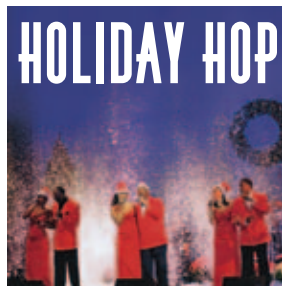

Featuring The Platters, Cornel Gunter Coasters, and The Marvelettes.

YOUTH ENSEMBLE



From left to right: Mia Mulvey, Miles Whittaker, Matthew Hoffman, Ryan Koerber, Madison Mulvey

MANY SUCCESS STORIES. ONE BANK.



BRIDGEHAMPTON
NATIONAL
BANK

41 East Main St. | Patchogue, NY 11772 | 631.923.1495 | www.bridgenb.com

CONTRIBUTE TO THE FUTURE OF THE ARTS

"Thanks to all of our friends in the community who have already made generous contributions to the Performing Arts Center of Suffolk County. It is people like you who will keep the arts alive in Bellport!"

FAN CLUB \$25 - \$50

Joseph Grinere
Anthony Psaris

CAST MEMBER \$250 - \$500

Isabella Rossellini
Patricia Trainor
Michael and Hwasoon Mullaney

TALENT SCOUT \$50 - \$100

Joyce Gambina
Robert Falco
Joan Mathie
Ellen Masterson

BACKSTAGE PASS \$500 - \$1000

Catherine Ann Conneally
Sue Carlacci

FRONT ROW VIP \$1000+

Francis J. Palamara
Carol Esler
Tom Connelly

STAGE HAND \$100 - \$250

Gregory and Marilyn Munson
Connie and Kent Adeo
Cindi and Robert Wellins
Kerry Golde
Kathy Palermo
Diana and Michael Maniscalco
Gloria Mancuso



Pictured - Gateway Playhouse 2010 Production,
I Love A Piano - Jody Madaras, Kristen Maloney,
Ashley McKay and Ryan Lammer.

Go to gatewayplayhouse.org/donate or Call (631) 286-1133 For More Information

Begin with a refined palate,
pair with the showmanship of
our Nakama hibachi chef
and experience...

The art of dining

CIRCLE OF FRIENDS



NAKAMA

Japanese Steakhouse, Sushi Bar and Lounge

14 Station Road, Bellport, NY 11713 (in the heart of Bellport Village)
631.803.8236



\$5 OFF

any two lunch entrees

Dine in only please
With this coupon
Not valid on holidays or
with other offers
Good thru 9/1/11



\$10 OFF

any two dinner entrees

Dine in only please
With this coupon
Not valid on holidays or
with other offers
Good thru 9/1/11

SHIRLEY SLEEP SHOPPE

We're Not Just Beds Anymore!

Furniture
for the
entire
house



618 Montauk Highway • Shirley • 281-0376



Lawntasia

LANDSCAPE SERVICES

Design • Patios • Ponds

Matt Palermo

PO Box 652 • Bellport, NY 11713
631.286.0941 • www.lawntasia.com

Swezey

FUEL CO., INC. - EST. 1919

**Suffolk's Largest Family
Owned Oil Company**

- Automatic Oil Delivery Service
- 24-Hour Emergency Service
- Budget Plans That Pay You Interest
- Expert Installation Of Boilers,
Burners, Hot Water Heaters &
Pool Heaters



475-0270

51 RIDER AVE., PATCHOGUE

TOP DOG.



Google alone services over **ONE BILLION** searches *every day*. That's well over **10,000 searches per second**. How many of those are your potential customers? Simply put, you can't afford **not** to take a piece of that pie. Your customers are out there searching for you. The question is, can they find you?

There's no magic to the web. It takes knowledge, experience, and hard work to climb to the top here just like it does anywhere else. Give it a try and see how you compare to the competition, then give us a call and see how we can help **you** become the **TOP DOG**.

**Call Today for a FREE
Search Engine Optimization Consultation.**



Your Marketing Department's Best Friend

PRINT :: DESIGN :: TECHNOLOGY

SEARLESGRAPHICS.COM :: INFO@SEARLESGRAPHICS.COM
56 OLD DOCK ROAD :: YAPHANK NY 11980 :: 631 345 2202

RELEVÉ DANCE CENTRE

Where everyone is a Star



- Acro
- Break Dance
- Ballet/Pointe
- Hip-Hop
- Jazz (Funk & Cont.)
- Lyrical
- Pre-School Programs
- Kindergarten
- PreJazz/Tap 1st grade
- Tap (Rhythm & Trad.)

AM & PM CLASSES
Birthday Parties
Family Discounts
FREE TRIAL CLASS

33B Montauk Hwy., Blue Point, NY
631.472.9322
www.relevedance.com

Professional training in a nurturing environment

Music.

Theatre.

Drama.

Comedy.

Dance.

Education.

Gateway Playhouse. A treasure trove.

30 branch locations throughout
Suffolk County.



SUFFOLK COUNTY
NATIONAL BANK
scnb.com

Member FDIC

631.208.2200

South Country Inn

Fine Italian Restaurant

Large Variety of Fresh Seafoods
Steaks • Veal • Chicken • Pasta

Parties for up to 65 people
& theatre groups.

Open Tuesday - Sunday, Noon-10p.m.
Reservations recommended

Only 1.9 miles West of The Gateway
668 South Country Rd., East Patchogue

758-1919

www.SouthCountryInnRestaurant.com



**Complimentary
Glass of Wine**

with your lunch or dinner when you present
show tickets or this ad. Not to be combined.

OR

**\$10 Off Any
Dinner Check Over \$80**

When you present your show tickets or this ad. 1 coupon per couple.
Not to be combined. Not valid on Holidays. Expires 12/31/11.

THE GATEWAY PERFORMING ARTS CENTER OF SUFFOLK COUNTY

SWEENEY TODD – AUGUST 24 - SEPTEMBER 11

BOARD OF DIRECTORS

President..... Paul Allan
Vice-President..... Bob Durkin
Secretary..... Gale Edwards

ADMINISTRATIVE

Executive Producer..... Ruth Allan
Producer..... Paul Allan
Associate Producer..... Jeff Bellante
General Manager..... Dom Ruggiero
Company Manager..... Michael Baker
Director of Development/
Assistant to the Producer..... Scot Patrick Allan
Administrative Assistant..... Lauren Windsor

ARTISTIC

Artistic/Casting Director..... Robin Joy Allan
Associate Casting/Artistic Director..... Jessica Harrison
Director..... Dom Ruggiero
Musical Director..... Jeff Hoffman
Assistant Musical Director..... John P. Murphy
Lighting Designer..... Brian Loesch
Scenic Design..... David Esler
Costume Design..... Jose M Rivera
Resident Wig Designer..... Trent Pcenicni
Assistant Lighting Designers..... Justin Hoffman, Jose Santiago
Production Photographer..... Jeff Bellante
Musical Contractor..... Jeff Hoffman
Sound Consultants..... Dominic Sac, Cody Spencer

BOX OFFICE

Box Office Manager..... Laurie Hunter
House Manager..... Joanne Famiglietti
Box Office Staff..... Beth Harrison, Nadine Hazard,
Diane Koerber, Christina Lydy-Mills,
Christina Montaldo, Don Rebar,
Kyle Reitan, Francesca Welhous

PRODUCTION

Production Manager..... Brian Loesch
Production Stage Manager..... John "JP" Pollard
Technical Director..... Mo G. Guiberteau
Wardrobe Supervisor..... Marianne Dominy
Master Electrician..... Rev. Jose "El Jefe" Santiago
Sound Engineer..... Adam Shubert
Prop Master..... Robert Bursztyrn
Wigs & Makeup Supervisor..... Trent Pcenicni
Assistant Production Manager..... Justin Hoffman
Assistant Technical Director..... Dennis R. Berfield
Assistant Master Electrician..... Matthew Daurio
Shop Foreman..... Charlie J. Bell
Flyman..... AJ Lebens
Scenic Charge..... Keeley Dorwart
Wardrobe Assistant/Stitcher..... Natalie Ferris
Technicians..... Ryan Brooke, Elan Bustin, Mark Frederick, Maxx Henry,
Corey Kloos, Greg Marullo, Elizabeth Nosewicz, Brendan Smith

INTERNS

Company Management Intern..... Cassandra Levey
Electrics Interns..... Erin Feil
Sound Interns..... Zach Ireson, Michael Vultaggio
Wardrobe Interns..... Amber Mallon, Samantha Abbott
General Technician Interns..... Rob Brey, Eddie Massari

FACILITIES

Facilities Manager..... Mark Frederick
Concessions and Hospitality Manager..... Blake Armitstead
Cleaning Staff..... Elio Sanchez, Maria Sanchez
Grounds Maintenance..... HTM Landscaping Company
House Staff..... Ethan Bellante, Julia Bellante, Ryan Hudak,
Ajay Persaud, Ed Weccera
General Counsel..... Ann L. Nowak

Playbill Designed and Printed by
Searles Graphics, Inc., Yaphank, NY
www.searlesgraphics.com

A Notice About Parking

We strongly encourage our patrons to always park on Gateway grounds. Parking is not allowed on Maplewood Drive north of the back Gateway exit. Parking is also prohibited on the east side of the street (Gateway side). Observe the No Parking signs.

The Village of Bellport has advised us that cars parked in these areas will be ticketed. Please park on the west side of the street, opposite the Gateway fence, between the back exit and South Country Road.

We appreciate your cooperation in making your visit to Gateway as pleasant as possible.

Bellport Cold Beer & Soda

8-Tap Growler Station • Knowledgeable Staff • Beer • Soda
Kegs • Ice • Snacks • Cigarettes • Fine Cigars • Home Delivery

417 Station Road • Bellport NY

631.286.0760

www.bellportbeer.com

Over 900
Varieties of Beer
Regular Beer
Tastings
Propane Refills

10% Off
with this ad
not including tobacco products
or sale items



is the official
landscaper of

Gateway Playhouse

all work done by owner

Nicholas J. Harding

631-475-0636



Reach for HOPE
Quannacut

Where Recovery Happens

Eastern Long Island Hospital

477.8877 Inpatient **369.8966** Outpatient

Swan Bakery

All Occasion Cakes

Guy Gagliano

The Official Bakery of Gateway Playhouse

15 South Country Rd., East Patchogue, NY 11772
(631) 475-9626

Avino's Italian Table

Lobster fest Every Monday Night!

Starting at \$21.95

Pre- Theater Early Bird Special

3 Course dinner seated by 5:30

Happy Hour served every day until 7!

108 South Country Road, Bellport Village

Phone: 631-803-6416 Fax: 631-803-6418

Participating Restaurants: Avino's Italian Table, The Bellport, Bobbique, BrickHouse Brewery and Restaurant, Café Gia, Chachama Grill, La Margherita Pizzeria & Restaurant, Main Street Café, The Oar Steak & Seafood Grill, Painters, Papa Nicks, Pine Grove Inn, Porters on the Lane, Sicilia D'Oro Family Restaurant and South Country Inn.

Participating Businesses Include: Bellport Arts and Framing Studio, Bellport Jewelers, Carla Marla's, Circa Something Antiques, Pamela Lerner and Kate Carmel Antiques and Summer Salt Beach House.

Gateway Playhouse would like to thank our volunteer staff for their dedication and support. It is much appreciated.

HEAD USHER- Marie Rachek

Missy Atchue, Carmela Aiosa, Olga Belz, Millie Diagostino, Betty Entress, Kristina Farmer, Joyce Gambina, Linda Good, Peter Haustein, Mary Hubner, Barbara Keup, Mary Lanier, Josephine Livote, Connie Merced, Sue Nemet, Peter Pernice, Bea Peters, Linda Randolph, Sandy Reifel, Allan Ritchie, Terry Seng, Jack Stein, Mary Wirth, Alexis Sheridan

IF YOU WOULD LIKE TO JOIN OUR VOLUNTEER STAFF CALL 286-0555

ACTING SCHOOL DIVISION

Real Acting...
Real Training...

at

THE Gateway
PERFORMING ARTS CENTER OF SUFFOLK COUNTY

A school built by
Casting Director Robin Joy Allan,
(PARENTHOOD, LORD OF THE FLIES)
to afford Long Islanders
industry guidance and connections.

Emphasis on skill training: listening, focus, awareness of others, honest communication, spontaneous reaction and creative expression.

All levels of Acting, Musical Theater Performance,
TV & Film Auditioning. Ages 6 and up!
Call the Box Office to enroll – 631-286-1133



Gateway's 100 year old Estate provides the backdrop for a sinister journey thru a nightmare maze of shocking and bizarre happenings destined to chill you to the very bone. Gruesome creatures will beckon you on as you realize it may not be your choice to stay or run screaming into the night. The souls rumored to haunt these grounds have been summoned... and if they have their way, no one gets out alive!

Sep 30, Oct 1, 7, 8, 9, 14, 15, 16, 20, 21, 22, 23, 26, 27, 28, 29, 30, 31

Fridays and Saturdays 7 – Midnight

\$20 Admission • \$10 Opening Weekend



NOT SO SCARY MONSTER HOUSE FOR KIDS

With the lights on, and some funny happy music playing, kids can walk thru the haunt with no live actors, and have a spooktacular time!

12 – 4:30 Saturdays and Sundays beginning Oct 8

Halloween Costume Rentals Available at Gateway Playhouse

October 7 – November 2 • Open 4pm-8pm week days
12pm-8pm Saturdays • 12pm-5pm Sundays
Closed Oct. 10 & 17



631-286-1133 • 215 South Country Rd., Bellport • www.HauntedPlayhouseOfHorrors.com

PORTERS

— *on the lane* —

RESTAURANT • BAR • CATERING



*Check out our
new Menu &
Chalkboard Specials
and expanded
raw bar!*

Happy Hour Mon.-Fri. 4-7 p.m.

1/2 Price Beer, Wine & Appetizers

Live Music Wed. 7 p.m.-10 p.m. Fri. 9 p.m.-12 a.m.

Beer & a Burger \$10 – Sun.-Thurs. at the bar only

Now accepting reservations online at:
www.portersonthelane.com

19 Bellport Lane • Bellport Village NY 11713

phone: 631-803-6067 fax: 631-803-6069