

# 'S WONDERFUL

THE NEW GERSHWIN MUSICAL

**JUNE 1-18**  
**IN BELLPORT**

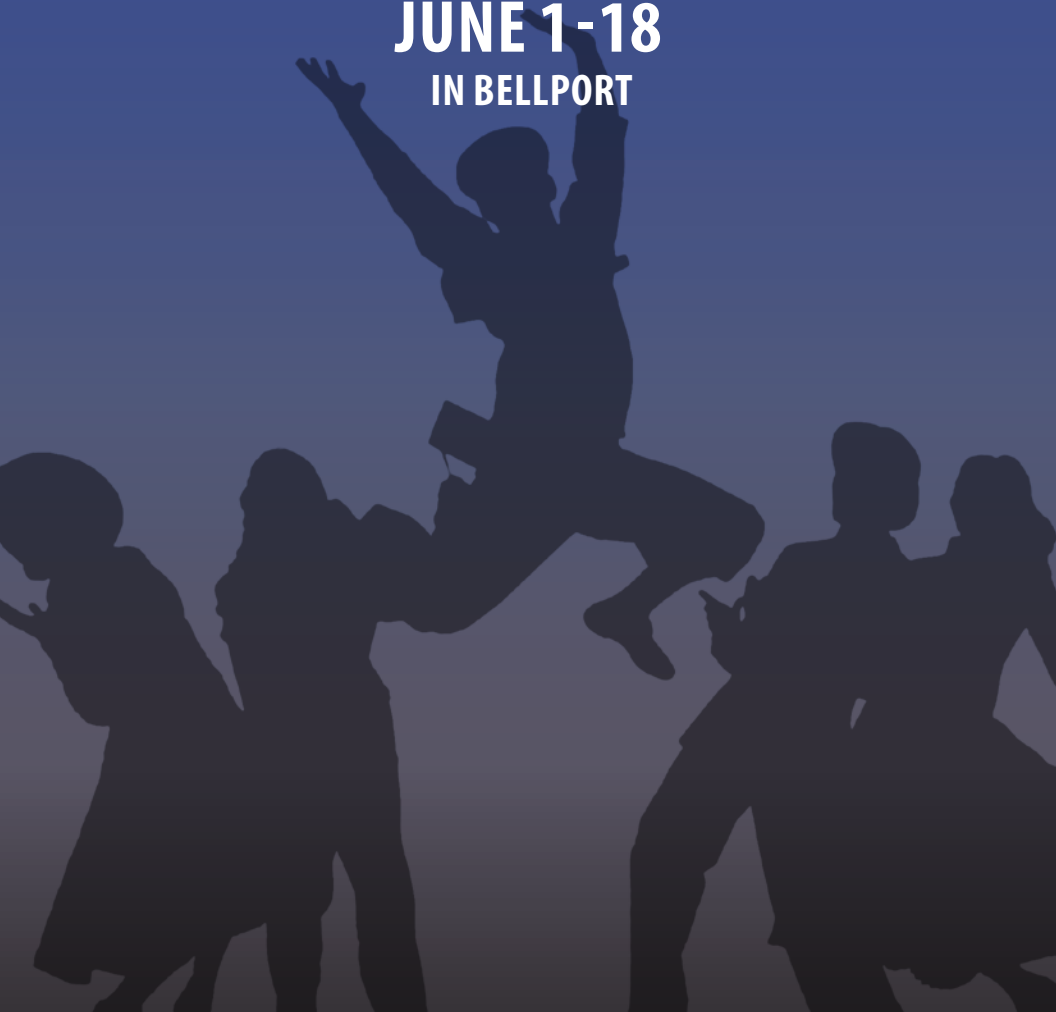

# Wm. J. O'Neill

*Sales Exchange Co., Inc.  
Jewelers and Collateral Loanbrokers*

Classic and  
Contemporary

Platinum  
and Gold



Jewelry designs  
that will excite your senses.

## Loans On Personal Property

Fast & Confidential • No Maximum Loan • No Credit Check  
Excellent Buys On Unredeemed Pledges

LICENSED & BONDED

*Jewelry • Diamonds • Watches • Sterling Flatware • Musical Instruments*

## We Buy Gold

### Expert Jewelry Repairs

Licensed By Suffolk County Consumer Affairs

*Serving Long Island For Over 60 Years*

One East Main St., Patchogue  
631.289.9899 [www.wmjoneills.com](http://www.wmjoneills.com)

Mention this ad for 10% discount on purchase

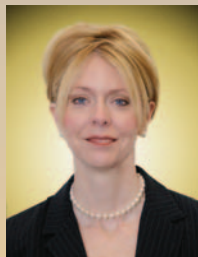

Veronica O'Neill, President

Jewelry items subject to availability.

*Musical  
Instrument  
Rentals*

## THE Gateway

PERFORMING ARTS CENTER OF SUFFOLK COUNTY

It has been more than 60 years since Daisy, our family cow was pushed out of the barn to make space for scenery, props and dressing rooms. Robert Duvall, John Carradine, Gene Hackman and a long list of up and coming stars came to Bellport to perfect their craft and take part in a tradition called summer stock. Summer stock theatres thrived throughout the 1950's and '60's and Gateway was no exception. In the 1970's, the public's taste for theatre became more sophisticated. Instead of coming to see up and coming stars, people wanted to see fully seasoned performers in slick and professional productions. Gateway adapted to those changes and continued to thrive through the 80's and '90's while many of the original summer stocks closed their doors.

We have struggled to stay afloat during these past few tumultuous years but now know that ticket sales alone do not sufficiently cover the cost of the productions. Other regional theaters generate 15-50% of their revenue from public and private sponsorship. We also need this type of support to continue.

The Performing Arts Center of Suffolk County has been formed as a non-profit corporation that will produce the 2011, and future seasons. We will pursue funding through government grants and corporate sponsorships as well as reaching out to private donors as well. This is where we need you. Even if you are not in a position to give additional financial support, your patronage is vital to our survival. No other theater on Long Island can match our vast experience producing live musical theatre.

We will be using this summer as a huge period of transition. In the next coming months you will be hearing from us about how you can further get involved with the happenings at Gateway and be able to help us in our mission. We need you and your love of the arts to keep us alive and energized to bring you the quality of theater you have come to expect.

Thank you so much for your continued support and your loyalty to The Gateway Playhouse.

Yours truly,

Paul Allan  
Executive Director/Producer

Pictured below, Gateway Playhouse  
2009 Production, *A Chorus Line*



# The Show Goes On... Before The Play & After The Matinee,

## Bellport Village Welcomes You



### THE BELLPORT

Steps away from the Gateway Playhouse



New York Times Review

159 South Country Road, Bellport, New York 11713  
(631) 286-7550



**631.803.6076**

147 South Country Rd., Bellport  
www.BellportArts.com



An Established  
Tradition of Service

FOR ALL YOUR  
REAL ESTATE NEEDS  
CALL YOUR LOCAL BROKER  
SERVING THE AREA FOR  
OVER 20 YEARS!



www.swanproperties.com  
322 South Country Rd.  
East Patchogue, NY 11772

- Residential
- Commercial
- Free Market Analysis
- Notary Public

**631-289-5550**  
**631-286-1222**

Deborah L. Galligan  
Broker/Owner

**Carla Morla's**  
**ICE CREAM PARLOR**  
**& OLD FASHIONED CANDY SHOP**

COUPON COUPON COUPON  
*Buy 1 Get 1 Half Price*  
COUPON COUPON COUPON

8 Bellport Lane, Bellport Village, NY 11713  
631-803-6108

Located across the street from Porters on the Lane  
email us at CarlaMarlas@hotmail.com

## Don't Let Pain Interfere With Your Life!

Dr. Joseph Merckling can treat your problems giving you relief so you can live a more complete and full life.

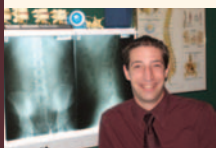

**You and your body deserve it! Pain can become a thing of the past!**

**Providing Relief For:** Neck and Back Pain/Stiffness • Headaches • TMJ Pain  
Sciatica • Scoliosis • Shoulder and Knee Pain/Stiffness • Postural Problems

Digital Spinal X-Rays - Custom Digital Orthotic scanning available

Most Insurances accepted • Auto Accidents/No Fault • Worker's Comp



**Merckling Family Chiropractic, P.C.**



Dr. Joseph R. Merckling, 16-2 Station Road, Bellport Village - 631-286-2300



Presents

## 'S WONDERFUL!

The New Gershwin Musical

Music and Lyrics by

**GEORGE GERSHWIN & IRA GERSHWIN**

Conceived and Written by

**RAY RODERICK**

Music Arrangements and Orchestrations by

**RICK HIP- FLORES**

Featuring

**ASHLEY BETTON, MATTHEW CROWLE, DEIDRE HAREN,  
STEPHANIE KOENIG, SEAN WATKINS**

Producer

**PAUL ALLAN**

Associate Producer

**JEFF BELLANTE**

Production Manager

**BRIAN LOESCH**

Lighting Design

**JOSE SANTIAGO**

Scenic & Projection Design

**BRITTANY LOESCH**

General Manager

**DOM RUGGIERO**

Company Manager

**MICHAEL BAKER**

Costume Design

**JOSE M. RIVERA**

Production Stage Manager

**MATTHEW S. KARR**

Musical Direction and Additional Orchestrations by

**NATHAN W. PERRY**

Choreographed by

**VINCE PESCE**

Directed by

**RAY RODERICK**

Originally produced by Maximum Entertainment, Eva Price, Premiere Media LLC,  
Todd Gershwin, Daniel Chilewich and the Pittsburgh CLO

Through special arrangement with the George Gershwin Family and the Ira and Leonore Gershwin Trusts.

THE WORLDWIDE COPYRIGHTS IN THE WORKS OF GEORGE AND IRA GERSHWIN FOR THIS PRESENTATION  
ARE LICENSED BY THE GERSHWIN® FAMILY



# CAST OF CHARACTERS

(in alphabetical order)

NINA.....ASHLEY BETTON\*  
 HAROLD.....MATTHEW CROWLE\*  
 LESLIE.....DEIDRE HAREN\*  
 JANE.....STEPHANIE KOENIG  
 GENE.....SEAN WATKINS\*

## UNDERSTUDIES

NINA.....AMANDA PHILLIPS  
 HAROLD.....KEVIN METZGER  
 LESLIE.....SARAH BEHRENS  
 JANE.....SARAH BEHRENS  
 GENE.....KEVIN METZGER

## MUSICIANS

CONDUCTOR/KEYBOARD.....NATHAN W. PERRY  
 BASS.....RAY CETTA  
 DRUMS.....JOSH ENDLICH  
 REED.....MIKE KENDROT  
 TRUMPET.....CONRAD JONES  
 TROMBONE.....GARY JONES  
 VIOLIN.....MARNIE HARRIS



The Musicians employed in this production are members of the American Federation of Musicians.



\*Actors employed in this production are members of Actors' Equity Association, the union of Professional Actors and Stage Managers in the United States.



The Director/Choreographer is a member of the Society of Stage Directors and Choreographers, Inc., an independent national labor union.

**WARNING** – The photographing or sound recording of any performance is strictly prohibited. Gateway Playhouse offers a wireless sound enhancement system for the hearing impaired. Inquire at the box office for more information.

**FIRE NOTICE** — The exit indicated by a red light and sign nearest to the seat you occupy, is the shortest route to the outside. In the event of fire or other emergency, please do NOT run. WALK to that Exit. However, under normal circumstances, when leaving the Theatre, use the center rear exits. SMOKING is prohibited in the BUILDING, as required by the Suffolk County NO SMOKING Ordinance. Smoking in any area designated "No Smoking" renders the offenders subject to a fine, or imprisonment, or both.

# Swan Bakery

All Occasion Cakes

Guy Gagliano

The Official Bakery of Gateway Playhouse

15 South Country Rd., East Patchogue, NY 11772

(631) 475-9626



ASHLEY BETTON



MATTHEW CROWLE



DEIDRE HAREN



STEPHANIE KOENIG

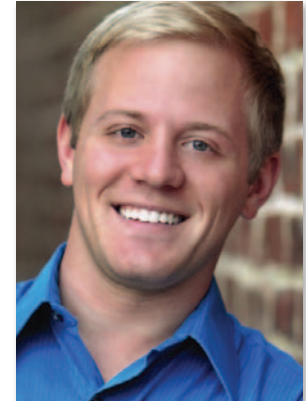

SEAN WATKINS

We've been expecting you.

Ready to be recognized as a Premier client around the world?

Local and global recognition. Dedicated Relationship Manager. Seamless global banking. Start a Premier relationship today.

us.hsbc.com 1-800-975-HSBC

HSBC PREMIER

Deposit products in the United States offered by HSBC Bank USA, N.A. or HSBC National Bank USA. Both are Member FDIC. ©2007 HSBC Bank USA, N.A.

**Patchogue Office**  
 325 E. Main St.  
 Patchogue, NY 11772  
 631-475-2600

**Bellport Office**  
 20 Station Road  
 Bellport, NY 11713  
 631-286-3800

**Mastic Office**  
 1718 Montauk Hwy.  
 Mastic, NY 11950  
 631-281-6400

# BROOKHAVEN MEMORIAL HOSPITAL MEDICAL CENTER



## THE BROOKHAVEN PROMISE

Brookhaven Memorial Hospital Medical Center will provide our patients and their families with personalized health care from a team of highly skilled professionals in a comforting environment, using advanced technologies to deliver the highest levels of quality and safety.



Memorial Hospital Medical Center

Physician/Dental Referral Service (800) 694-2440

BROOKHAVEN MEMORIAL HOSPITAL MEDICAL CENTER

631-654-7100

101 Hospital Road • Patchogue, New York 11772 [www.BrookhavenHospital.org](http://www.BrookhavenHospital.org)

## MUSICAL NUMBERS

### ACT I

#### Overture – Prologue

"Rhapsody in Blue" ..... Orchestra  
"S Wonderful" ..... Full Company

#### Nice Work: Harold's Story... 1924 New York City

"Nice Work If You Can Get It" ..... Harold  
"I Got Rhythm" – Typing Montage..... Orchestra  
"Boy Wanted" ..... Leslie  
"Sweet and Low Down"  
(Silent Chase) ..... Harold & Company  
"Soon" ..... Harold, Leslie, Jane, & Nina  
"Stairway to Paradise" ..... Leslie, Harold,  
Jane & Nina  
"Kickin' the Clouds Away" ..... Leslie, Harold,  
Jane & Nina  
"Nice Work" (Reprise) ..... Harold  
"I've Got a Crush On You" ..... Leslie  
"Nice Work"/  
"I've Got Rhythm" (Reprise) ..... Harold, Leslie,  
Gene, & Jane

#### Of Thee I Sing: Nina's Story... 1957 New Orleans

"The Man I Love" ..... Nina  
"My Cousin In Milwaukee" ..... Nina & Jane  
"Of Thee I Sing" ..... Nina & Jane  
"There's a Boat Dat's Leavin' Soon  
For New York" ..... Nina, Jane & Harold  
"By Strauss" ..... Nina, Jane, & Harold  
"A Foggy Day" ..... Nina & Jane  
"Just Another Rhumba" ..... Full Company  
"Summertime" ..... Nina  
"It Ain't Necessarily So" ..... Nina & Jane  
"Of Thee I Sing" (Reprise) ..... Nina & Jane

#### An American In Paris: Leslie's Story... 1939 Paris

"Somebody from Somewhere" ..... Leslie  
"Somebody Loves Me" ..... Gene  
"Fascinating Rhythm" ..... Gene & Leslie  
"Strike up the Band" ..... Jane, Harold, & Nina  
"Let's Call the Whole Thing Off" ..... Gene & Leslie  
"Strike Up The Band" (Reprise) ..... Jane, Harold,  
& Nina  
"Love is Here to Stay" ..... Gene & Leslie  
"An American in Paris" (Ballet) ..... Orchestra  
"Love is Here to Stay" (Reprise) ..... Gene, Leslie,  
Jane, Harold, & Nina

### ACT II

Entr'acte..... Orchestra

#### Funny Face: Jane's Story... 1948 Hollywood

"Funny Face" ..... Jane & Gene  
"Heaven on Earth" ..... Harold, Jane, Gene,  
Nina, & Leslie  
"Do It Again" ..... Jane  
"Do, Do, Do" ..... Jane, Nina, & Leslie  
"Nobody But You" ..... Gene, Jane, Nina, & Leslie  
"They All Laughed" ..... Jane  
"Boy, What Love Has  
Done To Me" ..... Jane, Leslie, & Nina  
"Isn't It A Pity?" ..... Jane  
"Funny Face" (Reprise) ..... Jane

#### He Loves and She Loves: Gene's Story... Present Day from Coast to Coast

"Oh! Lady Be Good" and  
Medley of Songs..... Nina, Jane, Leslie,  
Harold, & Gene  
"Swanee" ..... Harold, Nina, Jane, & Leslie  
"Someone to Watch Over Me" ..... Leslie  
"They Can't Take That  
Away From Me" ..... Gene, Nina, Leslie,  
Harold, & Jane  
"Shall We Dance" ..... Gene, Nina, Leslie,  
Jane, & Harold  
"I've Got Beginners Luck" ..... Gene, Nina, Leslie,  
Jane, & Harold  
"Embraceable You" ..... Gene, Nina, Leslie,  
Jane, & Harold  
"Rhapsody in Blue" –  
Denouement (Reprise) ..... Orchestra

#### Finale

"I Got Rhythm" (Reprise) ..... Orchestra  
"Slap That Bass" ..... Gene, Nina, Leslie,  
Harold, & Jane  
"I Got Rhythm" ..... Gene, Nina, Leslie,  
Harold, & Jane





## It's in the Details

Expert Auto Collision Repairs  
All Insurance Accepted

1791 Montauk Hwy, Bellport, NY 11713

**286-2116**



Quality Service, Diagnostics and Repair

11 Station Rd., Bellport, NY 11713

**803-6935**



Norman Orsinger Woodworking Ltd.

631.289.0846 - Showroom

516.449.0986 - Cell

*The finest in custom furniture,  
cabinets, and millwork.  
For more information visit our  
website or call us today!*

[www.NormanOrsingerWoodworking.com](http://www.NormanOrsingerWoodworking.com)

**ASHLEY BETTON** (*Nina*) Ashley is thrilled to be back at Gateway, working with such an amazing creative team. A native of Colorado, Ashley got her BA from the University of Northern Colorado. Off-Broadway and regional credits include Peep Diva in *Peep Show*, Betty Lou in *National Pastime*, Titania in *Midsummer Nights Dream*, and Dawn in *Making Moves*. When she is not on the big stage Ashley is performing with her Jazz/Blues band in New York City. To book the band, send an email to [ashleybetton@me.com](mailto:ashleybetton@me.com). Ashley would like to give special thanks to Matt and her parents for believing in her. She would also like to thank the wonderful team at Gateway for their continued support.

**MATTHEW CROWLE** (*Harold*) Matthew is grateful to be returning to Gateway Playhouse, and for the opportunity to tell a new story with Gershwin! He was seen in last season's production of *Hello Dolly!* as Cornelius Hackl, and as George in the 2009 production of *The Drowsy Chaperone*. Matthew performed in the Broadway company of *Monty Python's Spamalot*, Off-Broadway in *Take Me Along* (The York Theatre Company), and tap danced across the country with Tommy Tune in the national tour of *Doctor Doolittle*. Other regional credits include Drury Lane Oakbrook, Marriott Linconshire, The Arkansas Rep, and Chicago Shakespeare Theatre. He'd be nothing without his Ma, Pa, and Sis. [www.matthewcrowle.com](http://www.matthewcrowle.com)

**DEIDRE HAREN** (*Leslie*) Deidre is thrilled to be a part of this new production. She grew up watching Turner Classic Movies with her Dad and adores Gershwin music! Originally from San Diego, she graduated from UC Irvine with honors in musical theatre. Some favorite credits include *Hairspray* at the Paper Mill Playhouse, Dorothy in the *Wizard Of Oz* (MTW) and Jo in *Little Women* (Sierra Rep). Special thanks to Ray and Vince and especially to my supportive family. Jer 29:11

**STEPHANIE KOENIG** (*Jane*) Stephanie is thrilled to be making her Gateway Playhouse debut in *'S Wonderful*. She thinks 'S wonderful to be working with such a talented cast. She's really 'S excited to be here, but is 'S worried that she's taking this "S" joke too far. A proud graduate of Michigan State University, regional credits include Nellie Forbush in *South Pacific*, Audrey in *Leading Ladies*, and Janice in *The Effect of Gamma Rays*. This August Stephanie will be playing Janet Weiss in *The Rocky Horror Show* at the Hangar Theatre. Principal roles in feature films include *Cripple*, *Highland Park*, and *Home Run Showdown*. Stephanie thanks her loving family and Professor Roznowski for encouraging her comical insanity.

**SEAN WATKINS** (*Gene*) Sean received his B.F.A. in Theatre and B.A. in Spanish from Marshall University. NYC Credits: *Bruce Lee: Journey To The West* (Ensemble), *Warsaw* (Richter/Nazi), *APATHY* (Filander), *Big Man On Campus* (Romeo). Select Regional Credits: *The Drowsy Chaperone* (George), *The Producers* (Nazi Tenor), *Disney's Beauty and the Beast* (Beast), *Les Miserables* (Marius), *West Side Story* (Action). He is thrilled to be working at Gateway with Ray and Vince, and would like to thank his friends and family for all their support! Love you all.

**RAY RODERICK** (*Writer/Director*) directed and adapted the book for *Chitty, Chitty, Bang, Bang* national tour (UK Tour and Licensed by MTI); associate director *A Christmas Carol* Madison Square Garden and Broadway revival of *The Music Man* and director of 3 year North American Tour; co-writer/director/choreographer Irving Berlin's *I Love A Piano* 3 year National Tour/Japan, writer/director *'S Wonderful The New Gershwin Musical*. Off-Broadway: director/co-writer *The Prince And The Pauper*; director/choreographer *The Ark*, *Lamour The Merrier* and *The Story Goes On*. Regional: director *My One And Only*, *Singin' In The Rain* and *42nd Street* at Goodspeed; co-writer/director/choreographer *A Christmas Survival Guide*, *I Love New York*, *Heaven Help*

## Theatre Special - 10% OFF Dinner

### For The Good Times!

Enjoy the warm, welcoming atmosphere and fine food at the BrickHouse Brewery & Restaurant and **SAVE 10% OFF your entire dinner bill.**

Just present your tickets for before dinner dining, or your stub for after dinner dining, and receive 10% Savings.

10% savings valid 2 hours prior or after show date and time at the Gateway Playhouse or Patchogue Theatre. Cannot be combined with any other discount offer. Valid for lunch or dinner.



Open Daily 11 AM

67 W. Main St., Patchogue (631) 447-2337 • (631) 447-BEER

[www.brickhousebrewery.com](http://www.brickhousebrewery.com)



## MANY SUCCESS STORIES. ONE BANK.



*Let us put you  
in the picture.*



BRIDGEHAMPTON  
NATIONAL  
BANK

41 East Main St. | Patchogue, NY 11772 | 631.923.1495 | [www.bridgenb.com](http://www.bridgenb.com)

Begin with a refined palate,  
pair with the showmanship of  
our Nakama hibachi chef  
and experience...

*The art of dining*



NAKAMA

Japanese Steakhouse, Sushi Bar and Lounge

14 Station Road, Bellport, NY 11713 (in the heart of the Bellport Village)



**\$5 OFF**

any two lunch entrees

Dine in only please

With this coupon

Not valid on holidays or

with other offers

Good thru 9/1/11



**\$10 OFF**

any two dinner entrees

Dine in only please

With this coupon

Not valid on holidays or

with other offers

Good thru 9/1/11

*Us!*, Director/Choreographer *The Last 5 Years*, *The Taffetas*, *Five Course Love*, and *I Love You, You're Perfect, Now Change!* (Denver's longest run); founding artistic director Tri-State Center for the Arts; co-owner of Miracle or 2 Productions ([Miracleor2.com](http://Miracleor2.com)) creating/producing/licensing new musicals including *Are We There Yet?*, *Coming To America* and *The Bikinis!* (touring and Florida Stage 2011/2012); Creative Director Tennis Association's US Open and Director "Arthur Ashe Kids Day" for CBS; English writer/director "Chun Yi, The Legend Of Kung Fu Beijing," London's West End, international tour; director "Believe," award winning "Shamu" show SeaWorld, San Diego. Ray resides in New York, is married to Broadway actress Karyn Quackenbush and is the proud father of SUNY Purchase student and lighting designer Jamie Roderick.

**JOSE SANTIAGO** (*Lighting Designer*) Recently received a Masters of Fine Arts in Lighting Design from Florida State. Past designs include: *Anything Goes*, *The Illusion*, *Meet Me in St. Louis*, *The Drowsy Chaperone*, *Waiting for Godot*, *The Miser*, *Later the Same Evening* and many dance pieces at Florida State. Many thanks to Paul for allowing me to go from an electrician's intern nine years ago to Lighting Designer today. And much thanks to Patrick for being supportive and allowing me to work on my craft over the past few years. ([www.jsantiagodesign.com](http://www.jsantiagodesign.com))

**MATTHEW S. KARR** (*Production Stage Manager*) Matthew S. Karr is excited to be working with the talented folks here at Gateway Playhouse! Following business school, Matt received a Masters Degree in Theatre specializing in Stage Management from Michigan State University. His past credits also include productions with The Virginia Opera, Michigan Shakespeare Festival, [86thegroove.com](http://86thegroove.com), and the American Cancer Society. He would like to thank his enthusiastic friends, his family around the world, and his always supportive parents, to whom he dedicates all of his achievements.

**BRITTANY LOESCH** (*Scenic/ Projection Designer*) graduated with a BFA in Theater from Pace University in New York City. Previous designs include *Violet*, *Kiss of The Spider Woman*, *A Perfect Ganesh*, and *Iboga* at Pace University, *Language of Angels* at the Abrons Art Center and *Quiet Cry* (Passajj Productions) on Theater Row. Previous Gateway credits include *Sophisticated Ladies*, *The Drowsy Chaperone*, *Avenue Q*, as well as *I Love a Piano* for both set and projection design. Her 10 year journey from Intern to Designer has brought her all over the country touring with *Rent* and *Mooseltoe*, as well as designing various children's theater productions. She has also just finished her first season as Properties Designer for the Actor's Studio Drama School in New York City. It's wonderful to be back working with such a great team this season!

**NATHAN W. PERRY** (*Musical Director/ Conductor/Pianist*) Nathan is pleased to return to Gateway for *'S Wonderful* after performing in its 2010-2011 national tour. Previously at Gateway: *A Christmas Carol* (2006) and *Show Boat* (2008). National tours: *The Pajama Game*, *Ring of Fire*, *Shout! the Mod Musical* and *Ain't Misbehavin'*. Regional credits include *Hairspray*, *Big River*, *A Grand Night For Singing*, *La Cage Aux Folles*, *The Robber Bridegroom* and *I Love You, You're Perfect, Now Change*. In 1991, Nathan portrayed Huck Finn in the *Mark Twain Musical Drama* (Elmira, NY), and has since been confined to orchestra pits and bandstands. He holds a degree in Film Scoring from Berklee College of Music, which immediately landed him a job as a pizza deliveryman, and has been seen tickling the ivories at sea from Halifax to Hong Kong. His performance in *'S Wonderful* is dedicated to the memory of his grandmother, Helen.

**VINCE PESCE** (*Choreographer*) Choreography: National tours: *Joseph...Dreamcoat*, *Victor Victoria*, *'S Wonderful*, *Cinderella* (Lea Salonga), *Dirty Rotten Scoundrels*, and *Oliver!*. New York: *Abraham Lincoln's BGDP* (Off Broadway), *Dancing With Abandon*, *Lucky Break*. Television: "Tracey Ullman: Live and Exposed" (HBO), "Clash of the Choirs" (NBC), "Grease: You're



# Avino's Italian Table



Lobster fest Every Monday Night!  
Starting at \$21.95

Pre- Theater Early Bird Special  
3 Course dinner seated by 5:30

Happy Hour served every day until 7!

108 South Country Road, Bellport Village  
Phone: 631-803-6416 Fax: 631-803-6418

The One That I want" (NBC); Regional: *A Funny Thing...Forum*, *Hello Dolly!*, *White Christmas*, *Guys and Dolls*. Associate Choreographer: Broadway productions of *Anything Goes*, *The Pajama Game*, *Wonderful Town*, and *Little Shop of Horrors*. Website: [www.vincepesce.com](http://www.vincepesce.com).

**JOSE M. RIVERA** (*Costume Designer/Glad Hand*) is thrilled to continue his association with The Gateway Playhouse and to be part of this new journey. An award winning designer, recent credits include: *Crazy For You* for The Maltz Jupiter Theatre; *A Chorus Line*, *Dirty Rotten Scoundrels*, *Joseph... Dreamcoat* and *Gypsy* for The North Shore Music Theatre; *Hairspray* and *Plaid Tidings* for The Cape Playhouse; *Dial M For Murder* for The Sierra Repertory Theatre and The Feature Film "Collar." You can catch his work on The Lifetime Network with the films: "The Perfect Nanny," "The Perfect Wife," "Blind Obsession," "Facing The Enemy" and "She's No Angel;" On SoapNet with "One Minute Soap Opera;" On VH-1 and Reality TV with "Strip Search" and in local video stores with "The Storyteller;" "Evil Alien Conquerors;" "National Lampoon's TV The Movie" and "Destination Mars." His designs have been worn by such stars as: Rebecca DeMornay, Tom Sizemore, Tori Spelling, Deidrich Bader, Beth Grant, Ann Walker, Chris Parnell, Bruce Boxleitner, Tracy Nelson, Tracy Gold, Dee Wallace Stone, Marla Maples, Grace Jones, CeCe Penniston, Peabo Bryson and Bill Hayes. Mr. Rivera has won the 2011 Carbonell Award for Best Costume Design for *La Cage Aux Folles* and The 2008 Carbonelle Award for Best Costume Design for *The Boyfriend* both at The Maltz Jupiter Theatre; The ITL Award for Best Costume Design for *The Will Rogers Follies* in Los Angeles; An Emmy Award for *Groucho: A Life In Revue* and The Barrymore Award for *My One And Only*. He dedicates his work to the spirit and energy of his parents and to his mentor, Theoni V. Aldredge. [www.jmrcostumedesigns.com](http://www.jmrcostumedesigns.com)

**ROBIN JOY ALLAN** (*Artistic Director*) In her life bio, Robin includes 40 years performing, casting, teaching and directing, with much of that overlapping, taking her from one coast to the other and back. The films "When Harry Met Sally," "Lord Of The Flies," "Parenthood," and "Ghost" are on her casting resume as well as one-hundred and thirty-nine Main Stage productions for Gateway. She feels blessed and hopes to continue to give back to the universe as much as she has been given. Robin lives in Brookhaven Hamlet with her amazing daughter Hayley and constant companions Lucy Dog, Mopsy and Momma Kitty.

**PAUL ALLAN** (*Producer*) has been producing the seasons here at Gateway since the 1980's. Paul's grandfather (Harry Pomeran) was the first producer of Gateway in 1950, followed by his uncle (David Sheldon), his parents (Ruth and Stan Allan), and together with his sister Robin. Paul has been able to work in NYC on various shows in different capacities, run a touring company with shows traveling around the country and abroad, operate a sister theatre in Connecticut, act as consultant and facilitator for the restoration and reopening of the Patchogue Theatre, and maintain a set rental business - where Gateway scenery is used in theatres across the country after appearing on the Gateway stage. Paul appreciates, admires and honors his family's dedication to the arts and is proud to help continue the legacy. Paul lives in Bellport with his wife Annmarie and their 2 children - Luke 6 and Alexa 4. ■

Dave's  
**Bellport**  
Cold Beer & Soda

Over 900  
Varieties of Beer  
Regular Beer  
Tastings  
Propane Refills

8-Tap Growler Station • Knowledgeable Staff • Beer • Soda  
Kegs • Ice • Snacks • Cigarettes • Fine Cigars • Home Delivery

417 Station Road • Bellport NY  
**631.286.0760**  
[www.bellportbeer.com](http://www.bellportbeer.com)

**10% Off**  
with this ad  
not including tobacco products  
or sale items



## ROE AGENCY INC.

*Insurance Since 1898*

*Personal & Commercial  
Life & Health*

- \* Homeowners \* Automobile \*
- \* Flood \* Boat \* Umbrella \*
- \* Commercial Property \*
- \* Liability \* Business Auto \*

*All Forms of Insurance*

*Call us for a quote!*

♦ 125 East Main Street ♦

♦ Patchogue, New York 11772 ♦

Phone: 631.475.4000

Fax: 631.475.7648

*Richard York*  
OF PATCHOGUE



631-475-1047  
14 South Ocean Ave.  
Patchogue

From Patchogue Theatre  
entrance, 1 block west  
and four stores south

**Quality Footwear for Men, Women  
and Children Since 1927**

- Friendly, Caring & Knowledgeable Service
- Areas Largest Selection of Sizes & Widths AA-EEEEEE

Rockport, Easy Spirit, Florsheim, New Balance, Stride Rite, Teva, Timberland, Skechers, Ros Hommerson, Hotter, Keds, Reebok, Dyeables, Topsider, Soft Spots, Clarks, Naturalizer, Hush Puppies, Daniel Green, Foamtreads, Toe Warmer Boots, Shape-Ups, Fitflop, etc.

**10% OFF** any purchase with ad only

Excludes Easy Spirit, Dr. Martens  
& other offers. Expires 12/31/11

*A night out at*  
**THE THEATRE**  
MAKE IT UNFORGETTABLE...



*ROSE*  
JEWELERS

Patchogue 74 E. Main St.  
631.475.1441  
Southampton 57 Main St.  
631.283.5757  
www.rosejewelersny.com

**PANDORA™**  
UNFORGETTABLE MOMENTS

## An Interview with **RAY RODERICK** **CREATOR AND DIRECTOR OF**

**'S WONDERFUL**  
THE NEW GERSHWIN MUSICAL

Conducted by  
Don Rebar

### How did you become interested in theatre?

Ray Roderick: It started with school musicals. I fell in love with the process—both the fun and the collaboration. I studied acting, music and dance at Illinois State University and felt that if I could just get to New York, I would have a chance. I spent 18 years as a Broadway performer, including *Barnum*, *Cats* and the Gershwins' *Crazy for You*.

### What fueled your transition into directing and playwrighting?

RR: I always wanted to be on the creative side. I love building shows—being in the studio, figuring out the play. Also, being able to do new work is a blessing. I became an artistic director at a theatre in upstate New York and then wrote the Irving Berlin musical *I Love a Piano*, which was produced last year in Bellport and has toured internationally. I am now the Executive Director of Miracle of 2 Productions, Inc., which creates and develops new American musicals.

### What did it mean to work with the Gershwin estate?

RR: After the tour of *Piano*, the estate approached me to do a project on the same scale. I found myself giving them updates at their apartment near Central Park, playing at the actual Gershwin piano. It was an incredible honor—a dream come true!

### How did you begin conceiving 'S Wonderful?

RR: I start with the music because that's not going to change. I knew the Gershwin catalog—my father was a music professor—but I had to immerse myself in the music and the brothers' history to find out where the songs "live." I then tried to find some kind of "act-able" context so that there is a play which goes beyond a simple revue. I found myself dreaming up ways to make this possible while jogging through Central Park.

*Continued on page 19*

## RELEVÉ DANCE CENTRE

Where everyone is a Star



- Acro
- Break Dance
- Ballet/Pointe
- Hip-Hop
- Jazz (Funk & Cont.)
- Lyrical
- Pre-School Programs
- Kindergarten
- PreJazz/Tap 1st grade
- Tap (Rhythm & Trad.)

AM & PM CLASSES

Birthday Parties

Family Discounts

**FREE TRIAL CLASS**

33B Montauk Hwy., Blue Point, NY

**631.472.9322**

[www.relevedance.com](http://www.relevedance.com)

Professional training in a nurturing environment

## NEXTSTOP<sup>magazine</sup>

The best resource for events  
and activities from  
Manhattan to Montauk!



NextStop Magazine...  
*we'll get you there.*

[www.NextStopMagazine.com](http://www.NextStopMagazine.com)

**631 995 3024**

Interview with **RAY RODERICK** (continued)

Their music is so capable because of their diverse and innovative styles. *Rhapsody in Blue* boldly merged jazz with classical and pop music. George speedily wrote it while riding a train, capturing the energy and kinetic movements of the rails and of urban life. The jazz opera *Porgy and Bess* changed music again. Although it was not an immediate success, its influence lives and it may even be returning to Broadway soon. I tried to create different worlds that could reflect the versatile musical styles, pay homage to the existing musicals and touch on the real lives of George and Ira.

**What are some things that you find memorable about The Gateway?**

RR: They're able to get great onstage talent, musicians, designers and everything that makes a production sizzle. *'S Wonderful* requires five triple threats... perhaps

quadruple threats when you include comedic sensibility.

It's also great to see them champion new musicals alongside known titles. It took a few years for The Gateway to get the rights to *Piano*, but that tenacity paid off in a very successful production, directed by Bob Durkin, which brought a new musical to Long Island audiences. I'm glad to see their new non-profit status because it can help them take "risks" by doing new work. It's now not only about ticket sales, but a vision that can better help the artistic process.

Ray's latest project, a new musical called *"The Bikinis,"* is a story of renewed friendships, set on the 1960s Jersey shore. It features hits including *"Under The Boardwalk,"* *"Chapel Of Love"* and *"It's In His Kiss."* Visit [www.miracleor2.com](http://www.miracleor2.com). ■

Music.  
Theatre.  
Drama.  
Comedy.  
Dance.  
Education.

Gateway Playhouse. A treasure trove.

30 branch locations throughout  
Suffolk County.



SUFFOLK COUNTY  
NATIONAL BANK  
[scnb.com](http://scnb.com)

Member FDIC

631.208.2200

## Swezey

FUEL CO., INC. - EST. 1919

**Suffolk's Largest Family  
Owned Oil Company**

- Automatic Oil Delivery Service
- 24-Hour Emergency Service
- Budget Plans That Pay You Interest
- Expert Installation Of Boilers, Burners, Hot Water Heaters & Pool Heaters



**475-0270**

**51 RIDER AVE., PATCHOGUE**

## A PUB OF THE OLD STYLE

*Pub Fare That Will Make Your Tongue Smile*



*Relax Before or After The Show — Full Bar & Menu*

Kitchen Open 11 AM to 11 PM (Mon. thru Sat.) — Bar 'til 1 AM

70 North Ocean Avenue • Patchogue • (631) 289-1900 • [www.reeses1900pub.com](http://www.reeses1900pub.com)



**SHIRLEY SLEEP SHOPPE**  
*We're Not Just Beds Anymore!*

Furniture  
for the  
entire  
house



618 Montauk Highway • Shirley • 281-0376



*Design • Patios • Ponds*

Matt Palermo

PO Box 652 • Bellport, NY 11713  
 631.286.0941 • [www.lawntasia.com](http://www.lawntasia.com)

**Gateway Playhouse would like to thank our volunteer staff  
 for their dedication and support. It is much appreciated.**

HEAD USHER- Marie Rachek

Miss Atchue, Carmela Aiosa, Olga Belz, Betty Entress, Joyce Gambina, Linda Good,  
 Peter Haustein, Mary Lanier, Connie Merced, Sue Namet, Peter Pernice, Sandy Reifel,  
 Allan Ritchie, Terry Seng, Raymond Tobia, Alexis Sheridan, Mary Wirth

**IF YOU WOULD LIKE TO JOIN OUR VOLUNTEER STAFF CALL 286-0555**

**South  
Country  
Inn**

Moderately Priced Entrees

Prix Fixe Dinners

Daily Lunch Specials - Tuesday-Sunday

Daily Dinner Specials

*Fine Italian Restaurant*

Large Variety of Fresh Seafoods  
 Steaks • Veal • Chicken • Pasta

Parties for up to 65 people  
 & theatre groups.

Open Tuesday - Sunday, Noon-10p.m.  
 Reservations recommended

Only 1.9 miles West of The Gateway  
 668 South Country Rd., East Patchogue

**758-1919**

[www.SouthCountryInnRestaurant.com](http://www.SouthCountryInnRestaurant.com)



**Complimentary  
Glass of Wine**

with your lunch or dinner when you present  
 show tickets or this ad. Not to be combined.

OR

**\$10 Off Any  
Dinner Check Over \$80**

When you present your show tickets or this ad. 1 coupon per couple.  
 Not to be combined. Not valid on Holidays. Expires 12/31/11.

**WE HELP CLIENTS  
CATCH THE BIG FISH!**



POP coupon display for Atlantis Marine World. Original oil painting,  
 scanning, box design & printing, and coupon design & printing  
 done for one of our favorite clients!

Mention this ad for a **FREE** marketing consultation.

631 345 2202 :: [INFO@SEARLESGRAPHICS.COM](mailto:INFO@SEARLESGRAPHICS.COM)  
[WWW.SEARLESGRAPHICS.COM](http://WWW.SEARLESGRAPHICS.COM)



# CLARE ROSE PLAYHOUSE

## SUMMER 2011 SCHEDULE

**April 29 – May 15**

***Don't Tell Mother***

8 p.m. Fridays and Saturdays; 3 p.m. Sundays

Cost: \$15; \$12 for students and seniors

**July 8 – 24**

**An Evening of One-Act Comedies**

8 p.m. Fridays and Saturdays; 3 p.m. Sundays

Cost: \$15; \$12 for students and seniors

**The Clare Rose Playhouse**

St. Joseph's College  
155 West Roe Boulevard  
Patchogue, NY 11772

For more information, call the playhouse box office  
at 631.654.0199 or visit [www.sjcny.edu](http://www.sjcny.edu).



## Now is the time for a fiscal check-up

No more excuses for not knowing how your finances and investments line up with your life goals and retirement expectations.

Call today for a free consultation, and we'll explore strategies for protecting yourself and helping you prosper today, tomorrow and into the future.

Together we'll go far



**Richard B. Miller**

Assistant Branch Manager  
First Vice President - Investment Officer  
500 W. Main St., Ste. 105, Babylon, NY 11702  
631-893-1322

Investment and Insurance Products: ► NOT FDIC Insured ► NO Bank Guarantee ► MAY Lose Value

Wells Fargo Advisors, LLC, Member SIPC, is a registered broker-dealer and a separate non-bank affiliate of Wells Fargo & Company. ©2009 Wells Fargo Advisors, LLC. All rights reserved. 0509-2351 [74021-v1]A1266



***New Location!***

69 E. Main Street, Patchogue Village  
right next door to the Theatre

***Everything is the same but the size.***



Happy Hour M-F 4-7 pm  
Half Price Draught Beer • Half Price Glass Wine  
\$6 Chop House Burger (bar area only)

Daily Chalkboard Specials  
All cocktails made with fresh squeezed juices

Live Music Friday & Saturday 9pm -12am

Reservations online at  
[www.perabellfoodbar.com](http://www.perabellfoodbar.com) • 631-447-7766

The pleasure of your company is requested at the First Annual

## *Gateway to the Future*

A Benefit for the Performing Arts Center of Suffolk County

***Saturday, July 23, 2011***

at

**The Gateway Playhouse Bellport, New York**

Cocktails at 6:00 PM • Program and dinner to follow

Featuring Gateway Alumni

Kigsley Leggs of Broadway's *Sister Act*

Elizabeth Stanley of Broadway's *Million Dollar Quartet*

Dan Cooney of Broadway's *9 to 5*

Bradley Dean of Broadway's *Spamalot*

Jodi Langel of Broadway's *Les Miserables*

Seating limited to the first 200 • Formal Attire

For more information or to purchase tickets  
call (631)-286-0555 or visit • [www.gatewayplayhouse.org](http://www.gatewayplayhouse.org)

# THE GATEWAY PERFORMING ARTS CENTER OF SUFFOLK COUNTY

## BOARD OF DIRECTORS

President..... Paul Allan  
Vice-President..... Bob Durkin  
Secretary..... Gale Edwards

## ADMINISTRATIVE

Executive Producer..... Ruth Allan  
Producer..... Paul Allan  
Associate Producer..... Jeff Bellante  
General Manager..... Dom Ruggiero  
Company Manager..... Michael Baker  
Director of Development/  
Assistant to the Producer..... Scot Patrick Allan  
Administrative Assistant..... Lauren Windsor

## ARTISTIC

Artistic/Casting Director..... Robin Joy Allan  
Associate Casting/Artistic Director..... Jessica Harrison  
Director/Writer..... Ray Roderick  
Choreographer..... Vince Pesce  
Musical Director..... Nathan W. Perry  
Lighting Designer..... Jose Santiago  
Scenic/Projection Designer..... Brittany Loesch  
Costume Design..... Jose M. Rivera  
Resident Sound Designer..... Cody Spencer  
Production Photographer..... Jeff Bellante  
Musical Contractor..... Jeff Hoffman

## BOX OFFICE

Box Office Manager..... Laurie Parr  
House Manager..... Joanne Famiglietti  
Box Office Staff..... Beth Harrison, Nadine Hazard, Diane Koerber,  
Christina Montaldo, Don Rebar,  
Kyle Reitan, Francesca Welhous

Playbill Designed and Printed by Searles Graphics, Inc.,  
Yaphank, NY • www.searlesgraphics.com

## PRODUCTION

Production Manager..... Brian Loesch  
Production Stage Manager..... Matthew S. Karr  
Technical Director..... Mo G. Guiberteau  
Wardrobe Supervisor..... Marianne Dominy  
Master Electrician..... Jose Santiago  
Sound Engineer..... Adam Shubert  
Scenic Artist..... Keeley Dorwart  
Prop Master..... Robert Bursztyn  
Assistant Production Manager..... Justin Hoffman  
Assistant Master Electrician..... Matthew Daurio  
Assistant Stage Manager..... Lindsey Sigler  
Assistant Technical Director..... Dennis R. Berfield  
Wigs & Makeup Supervisor..... Trent Pcenicni  
Shop Foreman..... Charlie J. Bell  
Flyman..... AJ Lebenns  
Technicians..... Maxx Henry, Joseph Loesch, Greg Marullo,  
Elizabeth Nosewicz, Alex Olsen

Wardrobe Assistant/Stitcher..... Natalie Ferris  
Wardrobe Assistant..... Vanessa Pynn

## INTERNS

Company Management Intern..... Cassandra Levey  
Assistant Stage Management Interns..... Bethany Sortman  
Electrics Interns..... Keelia Liptak, Justin Michel, Kenneth Nicholas  
Sound Interns..... Christina Verde  
Wardrobe Interns..... Samantha Abbott, Grace Czerniawski,  
Amber Mallon  
General Technician Interns..... Kendell McNichols, Erica Oliner,

## FACILITIES

Facilities Manager..... Mark Frederick  
Concessions and Hospitality Manager..... Blake Armitstead  
Cleaning Contractor..... Elio Sanchez, Maria Sanchez, Ray Tobia  
Grounds Maintenance..... HTM Landscaping Company  
House Staff..... Ethan Bellante, Julia Bellante, Ryan Hudak,  
Ajay Persaud, Jonathan Smaldone,  
Kevin Spellman, Ed Wacera, Ray Tobia  
General Counsel..... Ann L. Nowak

# GATEWAY ACTING SCHOOL

**KIDS...** from all across Long Island

**A FACILITY...** that once jump started the careers of Robert Duvall and Gene Hackman

**TEACHERS...** from Manhattan, with MFA's and BFA's in theater, and Union Affiliations

**A HISTORY...** of training and discovering young actors

**All Levels of Acting • Musical Theater • Auditioning • Directing**  
**Ages 6-18 and Adult Classes**  
**FALL-WINTER-SPRING-SUMMER SESSIONS!**



**www.gatewayplayhouse.org**  
for all information including how to enroll



*... extends its gratitude to the following local restaurants and shops for participating in the 'gift certificate/coupon book to subscribers' promotion:*

**Participating Restaurants:** Avino's Italian Table, The Bellport, Bobbique, BrickHouse Brewery and Restaurant, Café Gia, Chachama Grill, La Margherita Pizzeria & Restaurant, Main Street Café, The Oar Steak & Seafood Grill, Painters, Papa Nicks, Pine Grove Inn, Porters on the Lane, Sicilia D'Oro Family Restaurant and South Country Inn.

**Participating Businesses Include:** Bellport Arts and Framing Studio, Bellport Jewelers, Carla Marla's, Circa Something Antiques, Pamela Lerner and Kate Carmel Antiques and Summer Salt Beach House.



is the official  
landscaper of

*Gateway Playhouse*  
all work done by owner  
Nicholas J. Harding  
**631-475-0636**



**Reach for HOPE**  
**Quannacut**  
Where Recovery Happens

**Eastern Long Island Hospital**

**477.8877** Inpatient **369.8966** Outpatient

## A Notice About Parking

We strongly encourage our patrons to always park on Gateway grounds. Parking is not allowed on Maplewood Drive north of the back Gateway exit. Parking is also prohibited on the east side of the street (Gateway side). Observe the No Parking signs.

The Village of Bellport has advised us that cars parked in these areas will be ticketed. Please park on the west side of the street, opposite the Gateway fence, between the back exit and South Country Road.

We appreciate your cooperation in making your visit to Gateway as pleasant as possible.



## 2011 Tony Award Winning Season!

### LEGALLY BLONDE

JUNE 22 - JULY 9 IN BELLPORT

### TOMMY

STUDENT PRODUCTION

JULY 20 - JULY 30 IN BELLPORT

### SPAMALOT

JULY 13 - JULY 30

AT THE PATCHOGUE THEATRE

### SUNSET BLVD.

AUGUST 3 - AUGUST 20 IN BELLPORT

### SWEENEY TODD

AUGUST 24 - SEPTEMBER 11 IN BELLPORT

Group Discounts Available. Please call the Box Office for more information.

**631-286-1133 • 1-888-4TIXNOW**  
**WWW.GATEWAYPLAYHOUSE.ORG**



**CINDERELLA**  
Friday, July 8th, 10:30am  
and 1pm  
Yates Musical Theater  
in Bellport

### PETER RABBIT



**PETER RABBIT**  
Saturday, July 16th, 10:30am only  
Yates Musical Theater on the Patchogue Stage



**JACK AND THE BEANSTALK**  
Friday, July 22nd,  
10:30am and 1pm  
Yates Musical Theater  
on the Patchogue Stage



**DINOSAURS**  
Friday, July 29th at 10:30am only  
TheaterWorks on the Patchogue Stage



**TALES FROM THE FOREST**  
Goldilocks and the Three Bears  
Hansel and Gretel  
Friday, August 26th, 10:30am  
and 1pm  
Yates Musical Theater in Bellport



**NICKELODEON'S DORA THE EXPLORER – PIRATE ADVENTURE**  
Friday, August 5, 12 & 19 at 10:30am  
Saturday, August 6, 13 & 20 at 10:30am  
Presented at the Gateway Playhouse in Bellport

Come aboard with Dora, her best pal Boots, cousin Diego and all of their friends as they set sail for Treasure Island!

All Seats: \$12.00 • 25 or more: \$10.00 • 100+: \$6.00  
(Certain restrictions apply)



**RESERVED SEATING**

**631.286.1133 • 1.888.4TIXNOW**

Sorry, children aged 2 or older only. No infants please, as they disturb others from enjoying the performance. Every child must enter with a purchased ticket.

\*Shows subject to change without notice

Presented this year in Bellport!



# PORTERS

— *on the lane* —

RESTAURANT • BAR • CATERING



Check out our  
new Menu &  
Chalkboard Specials  
and expanded  
raw bar!

*Happy Hour Mon.-Fri. 4-7 p.m.*

*1/2 Price Beer, Wine & Appetizers*

*Live Music Wed. 7 p.m.-10 p.m. Fri. 9 p.m.-12 a.m.*

*Beer & a Burger \$10 – Sun.-Thurs. at the bar only*

Now accepting reservations online at:  
**[www.portersonthelane.com](http://www.portersonthelane.com)**

19 Bellport Lane • Bellport Village NY 11713  
phone: 631-803-6067 fax: 631-803-6069