

Gateway **PLAYHOUSE** **PLAYBILL**

IRVING BERLIN'S I LOVE A PIANO



JUNE 16 - JULY 3

Long Island's Premier Professional Theater

W^m. J. O'Neill

*Sales Exchange Co., Inc.
Jewelers and Collateral Loanbrokers*

Classic and
Contemporary



Platinum
and Gold

Jewelry designs that will
excite your senses.

Expert Jewelry Repairs

One East Main St., Patchogue 631.289.9899 www.wmjoneills.com

Mention this ad for 10% discount on purchase

TR₁O

*at the
Holbrook
Country
Club*

At Work, At Play or After The Play

- Excellent** ▶ Located in Holbrook, Just Minutes From Gateway Playhouse.
- Exquisite** ▶ Enjoy lunch or dinner at Frederick & Co. Restaurant.
- Elegant** ▶ Schedule your next affair at Trio's refurbished catering facility.

700 Patchogue-Holbrook Road
Holbrook, New York 11741

(631) 585-4433

www.triofinefood.com

Catering ▼ Fine Dining ▼ Golf



Lombardi's
On the Bay
Restaurant & Bar
Steaks, Seafood & Catering
600 South Ocean Avenue
Patchogue, NY 11772
Tel 631-654-8970
www.lombardisonthebay.com

Experience the Lombardi Family Tradition of Fine Cuisine, Elegant Dining and Ultimate Catering that has extended for almost Four Decades. This is where...

"Reputation is Everything"

**Full Service
WATERFRONT**
Bar, Restaurant & Patio Dining
Open 7 Days for Lunch & Dinner

HAPPY HOUR
Monday to Thursday
4:00 to 6:00 p.m.

Friday
4:00 to 7:00 p.m.

Serving complimentary Hors d'oeuvres
Call for Information on Live Music Entertainment

*Perfection is
our Promise...*
We cater to one
wedding at a time.

**Brunch On
The Bay**
Every Sunday
Two Seatings: 11:00 a.m. and 1:00 p.m.
\$27.95 per Person
Children 1/2 Price Ages 2-11
Plus Service Charge* and Tax
*Gratuity Included

The Show Goes On... Before The Play & After The Matinee, Bellport Village Welcomes You



THE BELLPORT

Steps away from the Gateway Playhouse

★★★★

New York Times Review

159 South Country Road, Bellport, New York 11713
(631) 286-7550

South Shore Wines & Liquors



- Over 250 Different Wines
- Special Orders
- 10% Off Case Purchases

Present this ad
for 10% off
6 bottles of wine.

440A South Country Rd.
East Patchogue

(631) BUY-WINE
2 8 9 - 9 4 6 3

southshorewine@gmail.com

MVP Automotive
Service Center
HONEST PROFESSIONAL SERVICE

Foreign & Domestic
24 Hour Towing

10% OFF Service
with this Ad

152 South Country Rd. • Bellport Village, NY 11713
Phone: (631) 776-1010
www.mvpautomotive.com

Carla Morla's
ICE CREAM PARLOR
& OLD FASHIONED CANDY SHOP

COUPON COUPON COUPON
Buy 1 Get 1 Half Price
COUPON COUPON COUPON

8 Bellport Lane, Bellport Village, NY 11713
631-803-6108

Located across the street from Porters on the Lane
email us at CarlaMarlas@hotmail.com

marylou swan
Realty Corp.

An Established
Tradition of Service

FOR ALL YOUR
REAL ESTATE NEEDS
CALL YOUR LOCAL BROKER
SERVING THE AREA FOR
OVER 20 YEARS!

www.swanproperties.com
322 South Country Rd.
East Patchogue, NY 11772

- Residential
- Commercial
- Free Market Analysis
- Notary Public

631-289-5550
631-286-1222

Deborah L. Galligan
Broker/Owner

Sign up today for your **FREE** Bellport Discount Card!

Save money by supporting your local businesses!
To receive your card just fill out this form and mail to:
Bellport Chamber of Commerce, PO Box 246 Bellport NY 11713
Check our website www.bellportchamber.com for the latest
discounts and offers!

Name: _____
Address: _____
State: _____ Zip: _____
E-mail: _____



Pine Grove Inn



Now accepting
reservations for
Father's Day
Brunch seatings
11am & 12pm
dinner seating 1:30pm.
Prix fixe not available
on holidays

Prix Fixe

3 Fabulous Courses
\$24.95

Includes Soup or Salad,
5 Chef Special Entrees,
Dessert & Coffee

Available Sun.-Thurs.
Fri. Dinner until 6pm

Excluding holidays

German Classics, Prime Steak, Local Seafood & Sunday Brunch

Waterfront Dining

Live Reggae Music Every Thursday all summer long

- **Outdoor Pavilion** - Open for the summer
- **Happy Hour** - Tuesday-Friday - Complimentary buffet on Friday
- **Live Music** - Friday & Saturday



1 First Street • East Patchogue • 631-475-9843
Check our website: www.pinegroveinn.com for the current
entertainment schedule. Closed Mondays

Present this voucher for

\$5 OFF LUNCH

on checks of \$35 or more

Expires June 26, 2010. Reservations suggested. Not valid on
prix fixe menu. With this voucher. Not valid with other offers.
One voucher per couple. Not valid on holidays.

Present this voucher for

\$10 OFF DINNER

on checks of \$80 or more

Expires June 26, 2010. Reservations suggested. Not valid on
prix fixe menu. With this voucher. Not valid with other offers.
One voucher per couple. Not valid on holidays.

ROLEX, BAUME & MERCIER,
HEARTS ON FIRE, EBEL,
CASATO, SWATCH, TISSOT
FINE WATCHES & JEWELRY

JEWELRY, WATCH &
AUTHORIZED ROLEX REPAIRS
DONE ON PREMISES

APPRAISALS, CUSTOM DESIGN,
WE PURCHASE GOLD

GIFT CARDS AVAILABLE,
FINANCING AND ALL MAJOR
CREDIT CARDS ACCEPTED

CONTACT US FOR MORE INFO AT:
ROSEJEWELERS@HAMPTONS.COM

ROSE
JEWELERS
CELEBRATING LIFE'S EVENTS SINCE 1945

SOUTHAMPTON

57 MAIN STREET
(631) 283-5757
PATCHOGUE

74 E. MAIN STREET
(631) 475-1441

WWW.ROSEJEWELERS.NET



WE OFFER A FULL SELECTION OF

PANDORA™



Gateway PLAYHOUSE

Presents

I Love A Piano

Music and Lyrics by

IRVING BERLIN

Conceived and Written by

RAY RODERICK and MICHAEL BERKELEY

Musical Arrangements by

MICHAEL BERKELEY

WORLD PREMIERE PRODUCED BY TRI-ARTS, SHARON CT

Featuring

**RYAN LAMMER, JODY MADARAS, KRISTEN MALONEY
ASHLEY MCKAY, DEBORAH TRANELLI, CHRISTOPHER VETTEL**

Producer

PAUL ALLAN

Associate Producer

JEFF BELLANTE

General Manager

GALE EDWARDS

Artistic Director

ROBIN JOY ALLAN

Production Manager

BRIAN LOESCH

Company Manager

MICHAEL BAKER

Lighting Design

KIM HANSON

Wardrobe Supervisor

MARIANNE DOMINY

Set Design

BRITTANY LOESCH

Costume Design

JOSE M. RIVERA

Production Stage Managers

JOVAN SHUCK & JASON A. QUINN

Musical Direction by

JUSTIN S. FISCHER

Directed and Choreographed by

BOB DURKIN

*I LOVE A PIANO is presented through special arrangement with R & H Theatricals:
www.rnhtheatricals.com*

CAST OF CHARACTERS

(in alphabetical order)

Jim..... RYAN LAMMER*
 George..... JODY MADARAS*
 Eileen KRISTEN MALONEY*
 Ginger.....ASHLEY MCKAY*
 Sadie.....DEBORAH TRANELLI*
 Alex.....CHRISTOPHER VETTEL *

MUSICIANS

Conductor/Keyboard I..... JUSTIN S. FISCHER
 BassCAT O'MALLEY
 Drums..... PETE DESALVO
 Reeds MIKE KENDROT
 Trumpet JOE BOARDMAN
 TromboneGARY JONES



The Musicians employed in this production are members of the American Federation of Musicians.



*Actors employed in this production are members of Actors' Equity Association, the union of Professional Actors and Stage Managers in the United States.



The Director/Choreographer is a member of the Society of Stage Directors and Choreographers, Inc., an independent national labor union.

WARNING – The photographing or sound recording of any performance is strictly prohibited. Gateway Playhouse offers a wireless sound enhancement system for the hearing impaired. Inquire at the box office for more information.

FIRE NOTICE — The exit indicated by a red light and sign nearest to the seat you occupy, is the shortest route to the outside. In the event of fire or other emergency, please do NOT run. WALK to that Exit. However, under normal circumstances, when leaving the Theatre, use the center rear exits. SMOKING is prohibited in the BUILDING, as required by the Suffolk County NO SMOKING Ordinance. Smoking in any area designated "No Smoking" renders the offenders subject to a fine, or imprisonment, or both.

Gateway Playhouse would like to thank our volunteer staff for their dedication and support. It is much appreciated.

HEAD USHER- Marie Rachek

Miss Atchue, Carmela Aiosa, Olga Belz, Betty Entress, Joyce Gambina, Linda Good, Peter Haustein, Mary Lanier, Connie Merced, Sue Namet, Peter Pernice, Sandy reifel, Allan Ritchie, Terry Seng, Raymond Tobia, Alexis Sheridan, Mary Wirth

IF YOU WOULD LIKE TO JOIN OUR VOLUNTEER STAFF CALL 286-0555



RYAN LAMMER



JODY MADARAS



KRISTEN MALONEY

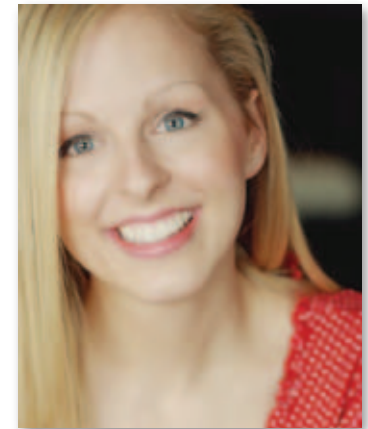

ASHLEY MCKAY



DEBORAH TRANELLI



CHRISTOPHER VETTEL

MUSICAL NUMBERS AND SCENES

ACT I

Prologue – Present Day

Scene 1: Alexander's Music Shop, 1910

"Let Me Sing And I'm Happy Eileen, Alex, & Jim
 "Play A Simple Melody" Alex, Eileen & Jim
 "A Pretty Girl Is Like A Melody" Men
 "Snooky Ookums" Women
 "When The Midnight Choo- Choo
 Leaves for Alabam" George & All
 "Alexander's Ragtime Band" Ginger & All

Scene 2: A Parlor, 1918

"Alexander's Ragtime Band" (Continued All

Scene 3: A Speakeasy, 1920s

"Pack Up Your Sins And Go To The Devil" .. George
 "Everybody Step" Alex & All
 "Everybody's Doin' It" All
 "Mandy" (Dance Break) All
 "They Call It Dancing" George
 "Pack Up Your Sins And
 Go To The Devil" (Reprise) All

Scene 4: A Silent Movie, 1920s

Scene 5: Manhattan: Lower East Side, Early 1930s

"Blue Skies" Jim & Eileen
 "All By Myself" Jim
 "Isn't It A Lovely Day" Ginger & George
 "Russian Lullaby" Sadie
 "Two Cheers, Instead of Three" Alex & All
 "I've Got My Love To Keep Me Warm" All
 "Blue Skies" (Reprise) All
 "Steppin' Out With My Baby" Jim & George
 "Top Hat, White Tie And Tails" Alex
 "Puttin' On The Ritz" Jim

Scene 6: A Movie Theater, Mid – 1930s

"Cheek To Cheek" All
 "Let's Face The Music Alex & All
 "Let's Have Another Cup Of Coffee" (Dance) All
 "Let Yourself Go" Ginger & All
 "Change Partners" Jim, Sadie & All
 "Cheek To Cheek" (Reprise) All
 "The Best Things Happen
 While You Dance" (Vocal) All
 "The Best Things Happen While You Dance"
 (Dance) Jim, Eileen & All

Scene 7: A Ball Room, Early 1940s

"Say It Isn't So"Ginger
 "The Best Things Happen While You Dance"
 (Dance Interlude) Jim & Eileen
 "How Deep Is The Ocean" George & All
 "Always" All

Scene 8: Stage Door Canteen, During World War II

"Oh, How I Hate To Get Up In
 The Morning" Jim
 "This Is The Army"All (except Jim)
 "I'm Getting Tired So
 I Can Sleep" George & All (except Jim)
 "I Left My Heart At The
 Stage Door Canteen" Jim & Eileen
 "Any Bonds Today" Sadie & Women
 "What'll I Do?" Eileen
 "Count Your Blessings Instead of Sheep" Alex
 "White Christmas" Jim & All
 "God Bless America" Sadie & All

ACT II

Entr'acte Orchestra

Scene 1: Stage Door Canteen, Post World War II

"What Are We Gonna Do With
 All The Jeeps?"Ginger
 "What Can You Do With A General?" Alex
 "Gee, I Wish I Was Back
 In The Army"Jim, George, Eileen & Ginger
 "Supertime" Sadie

Scene 2: A Junkyard, Early 1950s

"We're A Couple Of Swells" Jim & Eileen
 "Easter Parade" Jim, Eileen & All
 "Let's Go Slummin'" Sadie
 "Lazy" Alex, George & Ginger

Scene 3: A Midwest Summer Stock Theater,
 Late 1950s

"The Girl That I Marry" George
 "There's No Business Like Show Business" ... Sadie
 "They Say It's Wonderful" Eileen & George
 "Anything You
 Can Do"Ginger, George, Eileen & Sadie
 "I Got Lost In His Arms"Ginger, Eileen, & Sadie
 "The Best Thing For You"Ginger, Eileen & Sadie
 "You're Just In Love"Alex & Sadie
 "Old Fashioned Wedding" George & Ginger
 "There's No Business Like
 Show Business" (Reprise) All

Scene 4: Finale

"I Love A Piano" Ginger & All
 "Bows" All

Fine Italian and Continental Cuisine

South Country Inn

*A short drive from both theatres
 on South Country Road.*

**Special packages for parties &
 theatre groups.**

**Open Tuesday - Sunday, Noon-10p.m.
 Reservations recommended**



www.SouthCountryInnRestaurant.com

Moderately Priced Entrees

Prix Fixe Dinners

Daily Lunch Specials - Tuesday-Sunday

668 South Country Rd., East Patchogue

758-1919



**Complimentary
 Glass of Wine**

OR

**\$10 Off Any
 Dinner Check Over \$80**

with your lunch or dinner when you present
 show tickets or this ad. Not to be combined.

When you present your show tickets or this ad. 1 coupon per couple.
 Not to be combined. Not valid on Holidays. Expires 10/17/10.

Waterfront Dining • Exotic Cocktails • Tropical Paradise



www.offkeytikki.com
 32 Baker Place, Patchogue

**7 Days a Week!
 Lunch & Dinner**
Rain or Shine... Heated Jumbrella Deck!

475-1723



It's in the Details

Expert Auto Collision Repairs
All Insurance Accepted

1791 Montauk Highway
Bellport, NY 11713

286-2116



Quality Service,
Diagnostics
and Repair

11 Station Road
Bellport, NY 11713

803-6935

RYAN LAMMER (Jim) is thrilled to be making his debut with Gateway Playhouse in Irving Berlin's *I Love A Piano*, which he has performed in over 45 states with two national tours including a 3 week regional run at Arena Stage. He will be performing in the Ensemble of *Hairspray* in the next production here at Gateway. Just recently Ryan was seen as the Production Tenor in *Singin' in the Rain* at Cohoes Music Hall. Some favorites include *The Producers*, *Raised in Captivity*, *Rosie O'Donnell & R-Family Cruise* and *Hershey Park*. This one is for DAD and MOM! NEW and PROUD AEA member! www.ryanlammer.com

JODY MADARAS (George) Jody is delighted to be back for his 7th Gateway production! 1st National Tour: *The Drowsy Chaperone* (u/s Man In Chair, Robert, Asst. Dance Captain). Off-Broadway: *Lyrics & Lyricists: Frank Loesser, Peg O' My Heart* (Irish Rep). TV: *As The World Turns*. Gateway: *The Drowsy Chaperone, Me And My*

Girl, Show Boat, Funny Girl, Annie Get Your Gun, Wizard Of Oz. Regional: *Irving Berlin's White Christmas* (FL premiere, VMT), *You Can't Take It With You* (Two River), *Annie* (PaperMill), *Red, Hot And Blue* (Goodspeed, PaperMill), *Lady, Be Good!* (CT Rep), *High Spirits* (Berkshire Festival), *Crazy For You* (original European cast, Phoenix Theatre). Awards: 2008 AriZoni Award (*Crazy For You*). Graduate University of Michigan. Love to Natalie. www.jodymadaras.com

KRISTIN MALONEY (Eileen) is so happy to rejoin her Gateway family, where she has appeared in several productions, most notably Millie in *Thoroughly Modern Millie*, Esther in *Meet Me in St. Louis*, and Dorothy in *Wizard of Oz*. Kristin's selected New York credits include *The Streets of New York* (Irish Repertory Theatre; nominee - Drama League Performance Award), *Talk of the Town* (Dorothy Parker - Algonquin Hotel), *The Glass Blowers* (New York City Opera). She has appeared in

**LARGE STEAKS
LOW PRICES
BIG VALUE**

**MORE THAN
15 MEALS
FOR UNDER \$15**
INCL.: SOUP OR SALAD & 2 SIDES

**SENIOR CITIZENS DAY
(ALL DAY TUESDAY)**
INCLUDES SOUP OR SALAD,
ENTREE, DESSERT,
COFFEE OR TEA.
FROM \$12.99



J&R's STEAK HOUSE
THE GREAT AMERICAN RESTAURANT

**CHOSEN #1 STEAKHOUSE
IN SUFFOLK COUNTY**
FOR BEST BEEF FOR THE BUCK BY NEWSDAY
4/16/09 PART 2 - "DEALS THAT SIZZLE"

**OVER 25 LUNCHES
JUST \$8.99**
INCL.: SOUP OR SALAD & 2 SIDES

**EARLY BIRD ITEMS
MON.-FRI 3-7 PM
STARTS AT \$12.99**

KIDS EAT FREE SUN-THURS
ONE WITH EACH FULL PAYING ADULT

**BLACK BOARD
SPECIALS DAILY**

WWW.JANDRSSTEAKHOUSE.COM

CALVERTON	ROCKY POINT	PATCHOGUE	MEDFORD	STONY BROOK	ISLIP
727-7218	744-2101	475-9200	475-3839	689-5920	277-5677



**Richard York
OF PATCHOGUE**



631-475-1047
14 South Ocean Ave.
Patchogue

From Patchogue Theatre
entrance, 1 block west
and four stores south

Quality Footwear for the Entire
Family Since 1927

- Friendly, Caring & Knowledgeable Service
- Areas Largest Selection of Sizes & Widths AA-EEEEEE

Rockport, Easy Spirit, Florsheim, New Balance, Stride Rite, Teva, Timberland, Skechers, Ros Hommerson, Hotter, Keds, Reebok, Dyeables, Topsider, Soft Spots, Clarks, Naturalizer, Hush Puppies, Daniel Green, Foamtreads, Toe Warmer Boots, Shape-Ups, Fittlop, etc.

10% OFF

any purchase with ad only
Excludes Easy Spirit, Dr. Martens, Shape-Ups,
Fittlop & other offers. Expires 12/31/10

Don't let your
banking relationship
RUN ON EMPTY.



Serving eastern Long Island since 1890,
the Suffolk County National Bank offers
an exceptional banking relationship and
the products and services you need.



**SUFFOLK COUNTY
NATIONAL BANK**

Member FDIC

631.208.2200

www.scnb.com

recent regional productions of *Musical of Musicals – the Musical* (Repertory Theatre of St. Louis & Cincinnati Playhouse, Cape Playhouse, York Theatre benefit). Kristin is also a lyricist, developing projects with composers Robert Maggio and Dan Furman in BMI/Lehman Engel Musical Theatre Songwriting Workshop. She devotes her time to championing new musical theatre. For a sampling of recent work, see www.kristinmaloney.com. Love and gratitude to her friends, co-workers, collaborators and family, especially Adam.

ASHLEY MCKAY (*Ginger*) is honored to return to Gateway! She was last seen here in *The Wedding Singer* (Julia u/s, Feat. Ensemble). B.F.A. in Musical Theatre (Dance minor) from MVC. Favorite past credits include: Disney Cruise Line (Main Stage Swing/Dance Captain, *Cinderella*, *Sleeping Beauty*), *Little Shop of Horrors* (Audrey), *High School Musical* (Sharpay Evans), *Kiss Me Kate* (Lois Lane), and *Nunsense*

(Sr. Mary Leo, 4 times and counting). "Big thanks to Robin, Paul, Michael and everyone involved, but biggest thanks to my family and Sean – for always believing in me." Proud member of Actor's Equity Association! Please visit www.ashleysmckay.com.

DEBORAH TRANELLI (*Sadie*) Off-Broadway: *Tallulah's Party* (Tallulah Bankhead), *new Yorkers* (MTC) *Brother, Can You Spare A Dime?* (The Triad), *Levittown* (Theatre at St. Clement's) *Gutter Star* (Fringe Festival) and *Jungle Queen Debutante* (NYMF). Tours include *Company*, *Mamaleh!* and *Cole Porter's 100th Birthday Party*. Regional credits include: Bea in *The Food Chain*, Vicki in *The Full Monty*, Elsa in *The Sound of Music*, Mona in *Dames At Sea*, Beggar Woman in *Sweeney Todd*, Abigail in *1776*, Dorothy in *42nd St.*, Aldonza in *Man of La Mancha* and Arlene in *Baby*. Numerous television appearances include: *Dallas* (co-star 11 seasons), *Law and*

Order, *Three's Company*, and *Hart to Hart*. Concert appearances include: Carnegie Hall, Town Hall, and The Kennedy Center. She is a 3-time winner of the Backstage Bistro Award for her cabaret work including Outstanding Achievement for her solo CD, *A Lot of Livin'* on PS Classics. Deborah has also performed on numerous cast and compilation recordings. She is a proud graduate of Northwestern University. With love always to my angel Dad.

CHRISTOPHER VETTEL (*Alex*) is happy to be back at Gateway where, previously, he's appeared in *City of Angels* (Jimmy Powers) and *1776* (Richard Henry Lee). His National Tour credits include the 30th Anniversary national tour of *Annie* (Bert Healy) and the 2nd national tour of *Sunset Boulevard* (Cliff/Joe Gillis u/s). He's performed off-broadway in *Wanda's World* and the NYMF Festival production of *Flight of the Lawnchair Man* and, overseas, in the German Company of *Sunset Boulevard*

(Joe Gillis) and the European tour of *Cabaret* (Cliff Bradshaw). Regional credits include *Radio City Christmas Spectacular* (Santa Claus), Westchester Broadway's *Phantom* (Count Phillippe de Chandon), Flatrock Playhouse's *Seven Brides for Seven Brothers* (Adam Pontipee), Fireside Playhouse's *Titanic* (Andrews), and Goodspeed Opera's World Premiere of *Flight of the Lawnchair Man* (Charles Lindbergh). He has also appeared, as soloist, with the Opera Company of Boston, Opera Cleveland, and the Boston Symphony Orchestra, in the final concert conducted by Leonard Bernstein.

BOB DURKIN (*Director/Choreographer*) - last season directed and choreographed *Miss Saigon* for the Gateway Playhouse. He is no stranger to the music of Irving Berlin as he was Tommy Tune's Co- Choreographer for both the Broadway and Australian workshop's of Irving Berlin's *Easter Parade*. Bob is a Director



www.theoar.com

Enjoy Live Music Wednesday thru Sunday Evenings
Open for Lunch & Dinner 7 Days a Week

Located on the Patchogue River - 264 West Avenue, Patchogue • 654-8266

- Casual Waterfront Dining
- Happy Hour 4-7
- Check out our Daily Specials at www.theoar.com

The Official Winery of Gateway Playhouse Duck Walk Vineyards

231 Montauk Highway - Watermill, NY - 726-7555
44535 Main Road - Southold, NY - 765-3500

Buy 1 Tasting get the 2nd One FREE

Expires 12/31/2010. Not redeemable for cash.



Alcohol? Substance Abuse? Give us a call ...

631.477.8877 Inpatient
631.369.8966 Outpatient
www.ELIH.org

Member East End Health Alliance — Eastern Long Island Hospital
Peconic Bay Medical Center Southampton Hospital

ROE AGENCY INC.

Insurance Since 1898

Personal & Commercial
Life & Health

- * Homeowners * Automobile *
- * Flood * Boat * Umbrella *
- * Commercial Property *
- * Liability * Business Auto *

All Forms of Insurance

♦ 125 East Main Street ♦
♦ Patchogue, New York 11772 ♦
Phone: 631.475.4000
Fax: 631.475.7648

and Choreographer with thirty-four years of experience to his credit. He has directed and choreographed both nationally and internationally. His stock, regional theatre, and touring credits combined number well over 250 productions of musicals, plays, and reviews. Internationally, his work has played before audiences in Austria, Australia, Canada, Spain, Portugal, Sweden, Italy, Finland, Scotland, England, Singapore, Taiwan, and Malaysia. Mr. Durkin's list of international and national touring credits include: *Anything Goes*, *Ain't Misbehavin'*, *Big River*, *Crazy For You*, *Dreamgirls*, *The Goodbye Girl*, *Hello Dolly*, *Little Shop of Horrors*, *One Mo' Time*, *Copacabana*, *Purlie*, *Seven Brides for Seven Brothers*, *Unforgettable (The Nat King Cole Story)*, and *They're Playing Our Song*. His work on concerts both nationally and internationally include The Three Irish Tenors and Voices of Native America. In 1997, Bob and Co-Choreographer Mitzi Hamilton, were awarded the Connecticut

Critic's Circle Award for "Outstanding Choreography" for their collaborative work effort on *Seven Brides for Seven Brothers* at the Candlewood Playhouse in Connecticut. Bob has served as both Guest Artist and teacher at a number of prestigious universities and colleges such as The University of Alabama in Birmingham, The University of Vermont, West Virginia University, Oklahoma City University, Marymount Manhattan College, Wagner College, and The West Point Military Academy. Some of the fine regional theatres and companies that he has recently had the pleasure of working with include the Gateway Playhouse, West Virginia Public Theatre, Cherry County Playhouse, Westbury Music Fair, Theatre By The Sea, Candlewood Playhouse, Saint Michael's Playhouse, Pittsburgh Musical Theatre, and Triarts Sharon Playhouse. For More information visit www.bobdurkin.com

BETHANY ELKIN (*Associate Director/Choreographer*)-Most recently choreographed the Disney workshop of *My Son Pinocchio* written by Stephen Schwartz this past January. Last summer season she choreographed *High School Musical 2* for Triarts Sharon Playhouse in Connecticut. Bethany has worked as an associate choreographer to Broadway Director and Choreographer Donald Saddler for the York Theatre presentation of the *Oscar Hammerstein Awards* (honoring George Irving), and assisted Larry Fuller (choreographer of the original Broadway *Evita*) on a recent national tour of that show in 2002. Other credits include: *Thoroughly Modern Millie* (Co-Choreographer to Bob Durkin); *Ragtime* (Asst. Chor.); *Wild Party* (Assistant Choreographer to Ed Kresley and served as Dance Captain, ensemble and swing). National Tours: *Jesus Christ Superstar* (P.A.); *Evita* (P.A.). Regional: *Grease* (Cha-Cha); *Damn Yankees* (Lola); *West Side Story*

(Anybods); Bethany is an alumni and adjunct professor at Marymount Manhattan College. She will be attending the MFA Musical Theatre Program at SDSU beginning Fall 2010. She is pleased to be working for her first time at the Gateway Playhouse.

KIM HANSON (*Lighting Designer*) has been designing lights for Gateway Playhouse since 1985. During that time he also designed lighting for many National & International tours. His work was first viewed in Asia with the tour of *42nd Street* with stops in Israel, Singapore and Hong Kong. He revisited those wonderful venues and added KL to his passport as Lighting Director for the Rogers and Hammerstein review *Some Enchanted Evening*. His first visit to Taiwan came when he Stage Managed the tour on *Hello Dolly*. Additional international design credits include tours of *My Fair Lady*, *Aladdin*, *Man of La Mancha*, *Song and Dance*, *Evita* and, of course,

Bellport Country Club

Ala carte dining and price fixed dinners available Tuesday - Sunday

Reservations recommended

www.bellportcc.com

286-4227



is the official landscaper of

Gateway Playhouse

all work done by owner

Nicholas J. Harding

631-475-0636

Theatre Special - 10% OFF Dinner

For The Good Times!

Enjoy the warm, welcoming atmosphere and fine food at the BrickHouse Brewery & Restaurant and **SAVE 10% OFF your entire dinner bill.**

Just present your tickets for before dinner dining, or your stub for after dinner dining, and receive 10% Savings.

10% savings valid 2 hours prior or after show date and time at the Gateway Playhouse or Patchogue Theatre. Cannot be combined with any other discount offer. Valid for lunch or dinner.



Open Daily 11 AM

67 W. Main St., Patchogue (631) 447-2337 • (631) 447-BEER

www.brickhousebrewery.com



**"It's my job to make the stars on stage look terrific.
I can do the same for you."**

from alterations to dressmaking

- Marianne Dominy -
Costume Supervisor
Gateway Playhouse



MARIANNE'S ALL SEWN UP 631-286-1074

A Chorus Line. Kim has designed and managed many galas and special events in New York City where he enjoyed providing designs for stars such as Tommy Tune, Gregory Hines, Ray Charles, Barbara Cook, and Harry Belafonte. Prolific in the dance world, Kim has designed star tours for Robert LaFosse, Darci Kistler, Jacques Sotito, Allegra Kent, Gary Chryst and many others. As resident lighting designer for NYC's New American Ballet Ensemble he had the privilege of designing the world premiere of Ben Harkarvey's *Premonition*. Before moving to Connecticut, Kim was the long time resident lighting designer for the avante garde modern dance company Chen and Dancers based in New York City's Chinatown.

BRITTANY LOESCH (*Scenic Designer*) graduated with a BFA in Theater from Pace University in New York City. Previous designs include *Violet*, *Kiss of The Spider Woman*, *A Perfect Ganesh*, and *Iboga* at Pace University, *Language of*

Angels at the Abrons Art Center and *Quiet Cry* (Passajj Productions) on Theater Row. Previous Gateway credits include *Sophisticated Ladies* and *The Drowsy Chaperone*. Her 9 year journey from Intern to Scenic Designer has brought her all over the country touring with *Rent* and *Mooseltoe*, as well as designing various children's theatre productions. She is so grateful to have come so far and to be designing for the theater that raised her from a quiet intern to the professional she is today.

JASON A. QUINN (*Production Stage Manager*) Broadway: *A Tale of Two Cities*, *Cabaret*, *Phantom of the Opera*, *Urban Cowboy*, *Candide* with the NY Philharmonic, pre-Broadway engagements of *Annie Get Your Gun*, and *In My Life*. National Tour: Tommy Tune's *Dr. Dolittle*. Off-Broadway: *Striking 12*, *Criss Angel Mindfreak*, *Tony 'n Tina's Wedding*, *Rooms: A Rock Romance*, *Stomp*, *Roundabout's Howard Katz*, *Beyond Glory*, *The Overwhelming*, productions for Lincoln Center, Chicago's Second

City and Broadway Cares/Equity Fights AIDS. Select industrials include the re-opening of the Statue of Liberty, GLAAD Media Awards, US Open, Clinton Global Initiative; events for Miller Light, VH1's Save the Music, the NY Yankees, and the NFL. Jason is a credited contributor to several books on event management and has served as a professor and guest lecturer at several universities in the northeast. For Hunter.

JOSE M. RIVERA (*Costume Designer*) is thrilled to once again be at The Gateway, after designing approximately 50 productions here since '92. An award winning designer and Los Angeles resident, recent credits include: *The Will Rogers Follies* for The Glendale Centre Theatre; *Dial M For Murder* at The Sierra Repertory Theatre; The National Tour of *Cabaret* and The International Tour of *Altar Boyz* for Windwood Theatricals; *La Cage Aux Folles* for The Maltz Jupiter Theatre and The Feature Film *Collar*. You can see his work on The Lifetime Network with *The Perfect*

Nanny; *The Perfect Wife*; *Blind Obsession*; *She's No Angel* and *Facing The Enemy* and at your local video store shelf with *National Lampoon's TV The Movie*; *Evil Alien Conquerors* and *The Storyteller*. Upcoming: *Plaid Tidings* and *Hairspray* for The Cape Playhouse; *Gypsy*; *Joseph...Dreamcoat*; *Dirty Rotten Scoundrels* and *A Chorus Line* for The North Shore Music Theatre. He dedicates his work to the memory of his parents. www.jmrcostumedesigns.com

JOVON SHUCK (*Production Stage Manager*) Jovon returns to Gateway after a two and a half year touring adventure with the cast and crew of *Monty Python's Spamalot*. Other favorite credits include: *Noises Off*, and *The Graduate* (Broadway), *The Irish Curse* (Off Broadway), *Saint Heaven* (SCA Rich Forum), *The Seagull* (NYSF/Public Theatre), six Christmases with *The Radio City Christmas Spectacular*, four summers right here at Gateway Playhouse, and five wonderful years with Sheila Marie.

Swan Bakery

All Occasion Cakes

Guy Gagliano

The Official Bakery of Gateway Playhouse

15 South Country Rd., East Patchogue, NY 11772
(631) 475-9626

Don't Let Pain Interfere With Your Life!

Dr. Joseph Merckling can treat your problems giving you relief so you can live a more complete and full life.

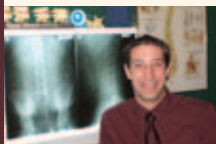

You and your body deserve it! Pain can become a thing of the past!

Providing Relief For: Neck and Back Pain/Stiffness • Headaches • TMJ Pain
Sciatica • Scoliosis • Shoulder and Knee Pain/Stiffness • Postural Problems

State of the Art Technology - Custom Digital Orthotic scanning available

Most Insurances accepted • Auto Accidents/No Fault • Worker's Comp



Massage Therapy
and Acupuncture
by Anthony
Cerabino



Merckling Family Chiropractic, P.C.

Dr. Joseph R. Merckling, 16-2 Station Road, Bellport Village - 631-286-2300

PUBLIC HOUSE



HAPPY HOUR MON.-FRI. • 1/2 OFF ALL DRINKS
Private Parties and Catering Available

"3 Stars"
- Newsday

Open 7 Days a Week
Lunch 12-5 • Dinner 5-11 • Late Night Menu

49 East Main St., Patchogue, NY 11772
Phone 631-569-2767 • Fax 569-2768
Email us at publichouse49.com



Now is the time for a fiscal check-up

No more excuses for not knowing how your finances and investments line up with your life goals and retirement expectations.

Call today for a free consultation, and we'll explore strategies for protecting yourself and helping you prosper today, tomorrow and into the future.



Richard B. Miller
Assistant Branch Manager
First Vice President - Investment Officer
500 W. Main St., Ste. 105
Babylon, NY 11702
631-893-1322

Investment and Insurance Products: ► NOT FDIC Insured ► NO Bank Guarantee ► MAY Lose Value
Wells Fargo Advisors, LLC, Member SIPC, is a registered broker-dealer and a separate non-bank affiliate of Wells Fargo & Company.
©2009 Wells Fargo Advisors, LLC. All rights reserved. 0509-2151 (74021-v1) A1206

CLARE ROSE PLAYHOUSE AT 25

**St. Joseph's College
commemorates the**

25TH ANNIVERSARY

of the

CLARE ROSE PLAYHOUSE

1985 – 2010

**Celebrating 25 years of
community theater.**

**155 West Roe Boulevard, Patchogue, NY 11772
631.654.0199 • www.sjcny.edu**

PAUL ALLAN (*Producer*) ...has been producing the seasons here at Gateway longer than he cares to count. Not that he regrets any of it though – it just sometimes hard to believe the number of shows, performers, staff, technicians, etc. he has come in contact with over the years, and the number of personal and professional friendships that developed and remain strong today. Paul's grandfather (Harry Pomeran) was the first producer of Gateway in 1950, followed by his uncle (David Sheldon), his parents (Ruth and Stan Allan), and together with his sister Robin. Gateway has always been a family business, and each era has brought significant challenges particularly in the 80's and 90's when shows became more complicated and technically challenging. Additionally, the grounds changed, the buildings were modernized, and the facilities updated. In the most recent decade, the caliber of the artistic staff, performers, musicians, and technicians has risen to a level equaling and

sometimes surpassing many Broadway shows. It has been difficult to find time to do other projects outside of Gateway seasons, but over the years Paul has been able to work in NYC on various shows in different capacities, run a touring company with shows traveling around the country and abroad, operate a sister theatre in Connecticut, act as consultant and facilitator for the restoration and reopening of the Patchogue Theatre, and maintain a set rental business - where Gateway scenery is used in theatres across the country after appearing on the Gateway stage. Paul appreciates, admires and honors his family's dedication to the arts and is proud to help continue the legacy. Paul lives in Bellport with his wife Annmarie and their 2 children - Luke 5 and Alexa 3.

A PUB OF THE OLD STYLE
Pub Fare That Will Make Your Tongue Smile



Relax Before or After The Show — Full Bar & Menu
Kitchen Open 11 AM to 11 PM (Mon. thru Sat.) — Bar 'til 1 AM

70 North Ocean Avenue • Patchogue • (631) 289-1900 • www.reeses1900pub.com

Swezey

FUEL CO., INC. - EST. 1919

**Suffolk's Largest Family
Owned Oil Company**

- Automatic Oil Delivery Service
- 24-Hour Emergency Service
- Budget Plans That Pay You Interest
- Expert Installation Of Boilers,
Burners, Hot Water Heaters &
Pool Heaters



475-0270

51 RIDER AVE., PATCHOGUE



Lawntasia

LANDSCAPE SERVICES

Design • Patios • Ponds

Matt Palermo

PO Box 652 • Bellport, NY 11713
631.286.0941 • www.lawntasia.com

SHIRLEY SLEEP SHOPPE

We're Not Just Beds Anymore!

Furniture
for the
entire
house



618 Montauk Highway • Shirley • 281-0376

Avino's italian table



108 South Country Road, Bellport Village

Phone: 631-803-6416 Fax: 631-803-6418



★ ★
**Summer
Classes Enrolling
Now.**

ACTING AND MUSICAL THEATRE TRAINING

all levels of acting for all ages thru adult



GATEWAY ACTING SCHOOL

LEARN FROM THE PROFESSIONALS!

286-9014

WESTHAMPTON
PINES

Westhampton Pines, the

brilliant gem of the Hamptons, is located just minutes from the pristine ocean beaches, fine dining, shopping and entertainment of the vibrant village of Westhampton Beach. This gated community provides a fully-amenitized lifestyle, including a state-of-the-art clubhouse, fitness center, indoor and outdoor pools, tennis and bocce.

For those 55 +! Taxes from \$3,000!

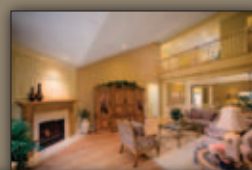

LIVE YOUR VACATION ALL YEAR LONG!



Single level condominium residences with gourmet kitchens, wood flooring, large paver patios, basements and more.

Priced from \$570,000. Over 75% sold! Sales Center and fully decorated models are open 10 am to 6 pm daily. 631.653.7400

Visit TRHomesLI.com for our beautiful communities across Long Island.

TIMBER RIDGE
HOMES

YOUR BEST INVESTMENT FOR YOUR FUTURE AWAITS.

TRHomesLI.com



The complete offering terms are in an
Offering Plan available from Sponsor.
File Nos. CD04-0269/CD06-0250

GATEWAY PLAYHOUSE STAFF

ADMINISTRATIVE

Executive Producer..... Ruth Allan
 Producer..... Paul Allan
 Associate Producer..... Jeff Bellante
 General Manager..... Gale Edwards
 Company Manager..... Michael Baker
 Assistant Company Manager..... Keith Llewellyn
 Administrative Assistant..... Sarah Innes

ARTISTIC

Artistic/Casting Director..... Robin Joy Allan
 Director/Choreographer..... Bob Durkin
 Associate Director/Choreographer..... Bethany Elkin
 Musical Director..... Justin S. Fischer
 Lighting Designer..... Kim Hanson
 Associate Casting/Artistic Director..... Jessica Harrison
 Production Photographer..... Jeff Bellante
 Musical Contractor..... Jeff Hoffman
 Sound Consultants..... Dominic Sac, Cody Spencer

BOX OFFICE

Box Office Manager..... Laurie Parr
 House Manager..... Joanne Famiglietti
 Group Sales..... Claire Ward
 Box Office Staff..... Ashley Cooke, Nadine Hazard,
 Diane Koerber, Christina Montalato, Don Rebar,
 Kyle Reitan, Linda Unger, Francesca Welhous

Playbill Designed and Printed by Searles Graphics, Inc.,
 Yaphank, NY • www.searlesgraphics.com

PRODUCTION

Production Manager..... Brian Loesch
 Production Stage Managers..... Jovan Shuck, Jason A. Quinn
 Scenic Designer..... Brittany Loesch
 Technical Director..... Jeff Taylor
 Wardrobe Supervisor..... Marianne Dominy
 Master Electricians..... Spencer Padilla, Jose Santiago
 Shop Foreman..... Mark Frederick
 Scenic Artist..... Dennis Berfield
 Props Master..... Scott Rygalski
 Sound Engineer..... Shane Bourgeois
 Assistant Production Manager..... Taylor Milne
 Assistant Stage Manager..... Megan Danielson
 Assistant Technical Director..... Steve Haase
 Sound Technician..... Don Hanna
 Technicians..... Charlie Bell, Jacob Forstein, AJ Lebbens,
 Joseph Loesch, Alex Olsen, Brendan Smith
 Wardrobe Assistants..... Patrick Herb, Vanessa Pynn, Cee-Cee Swalling
 Wigs..... Wig Boys

INTERNS

Company Management/Admin Intern..... Cassandra Levey
 Stage Management Interns..... Avianna Meck, Lindsey Sigler
 Electrics Interns..... Jennifer Atkinson, Colin Chauche, Justin Keenan Miller
 Sound Interns..... Sara Brown, Zach Ireson
 Wardrobe Interns..... Rachel Filbeck, Ariel Marcus, Amber Mallon
 General Technician Interns..... Nick Jacobs, Kendall McNichols,
 Brian Freeman

FACILITIES

Facilities Maintenance..... Mark Frederick
 Cleaning Staff..... Eleodoro Sorto, Ray Tobia
 Landscaping..... HTM Landscaping Company
 House Staff..... Eric Burt, Ryan Hudack, Martin Maningo, Ed Wecera
 Hospitality Consultant..... Mike Taylor
 General Counsel..... Ann L. Nowak & Associates

A Notice About Parking

We strongly encourage our patrons to always park on Gateway grounds. Parking is not allowed on Maplewood Drive north of the back Gateway exit. Parking is also prohibited on the east side of the street (Gateway side). Observe the No Parking signs.

The Village of Bellport has advised us that cars parked in these areas will be ticketed. Please park on the west side of the street, opposite the Gateway fence, between the back exit and South Country Road.

We appreciate your cooperation in making your visit to Gateway as pleasant as possible.

Gateway Playhouse extends its gratitude to the following local restaurants and shops for participating in the 'gift certificate/coupon book to subscribers' promotion:

Participating Restaurants: Avinos, The Bellport, Bobbique, The Brick House, Café Gia, Chachama Grill, La Margherita, Main Street Café, Meritage, The Oar House, Painters, Papa Nicks, The Pine Grove Inn, Porters, Pura Vida, Sicillia D'Oro and South Country Inn.

Participating Businesses Include: Bellport Arts and Framing Studio, Bellport Jewelers, Bellport Paint, Carla Marla's, Circa Something Antiques, Pamela Lerner and Kate Carmel Antiques and Summer Salt Beach House.



"I pride myself in providing the best quality dental care at affordable fees."

Complete Family & Cosmetic Dentistry

Shawn P. Shannon
DMD

- Friendly, Gentle, One Dentist Practice
- Your dental needs and concerns are handled with the care you will appreciate.
- New Patients Welcome

285 Sills Road, Bldg. 15F
 East Patchogue • Brookhaven Professional Park

654-1040
 For appointments or questions, ask for Ginger
www.shannondentistry.com
Thanks to all our Patients who have referred Family & Friends

Call to see if we take your insurance
 Sorry, Medicaid not accepted



NORMAN ORSINGER
WOODWORKING

Norman Orsinger Woodworking Ltd.
 631.289.0846 - Showroom
 516.449.0986 - Cell

The finest in custom furniture, cabinets, and millwork.
For more information visit our website or call us today!

www.NormanOrsingerWoodworking.com

How do you tell someone their baby's ugly?



We fix ugly.

Maybe your "baby" is a logo that your friend designed 10 years ago or a website your nephew did when he was in high school. We know how hard it is to admit that you have an ugly baby, but we call 'em like we see 'em...



DESIGN 4 WEB & PRINT
 631 345 2202
SearlesGraphics.com

OUR FUTURE DEPENDS ON THE DREAMS OF OUR YOUTH –
INSPIRE YOUR KIDS AND GIVE THEM A CULTURAL FOUNDATION...

CHILDREN'S THEATRE YOU'LL BE GLAD YOU DID



WORLD OF MAGIC

Saturday, July 10 at 10:30
Presented on the Patchogue Stage

The amazing Steve Johnson presents magic of all kinds, full of comedy and audience participation.



SNOW WHITE

Friday, August 20 at 10:30 and 1:00
Presented by the Yates Musical Theater on the Patchogue Stage

The dwarves and friendly animals all see to it that Snow White finds her prince and lives happily ever after!



BEAUTY AND THE BEAST

Friday, July 16 at 10:30 and 1:00
Presented by the Yates Musical Theater on the Patchogue Stage

The Beast and Beauty laugh, cry, dance and sing in this whimsical classic!



PETER PAN AND WENDY

Friday, August 27 at 10:30 and 1:00
Presented by the Yates Musical Theater in Bellport

The enchanting story of the boy who won't grow up and the children who love stories and adventures!



NICKELODEON'S DORA THE EXPLORER – PIRATE ADVENTURE

Friday July 23, 30, August 6 and 13 at 10:30
Saturday July 24, 31, August 7 and 14 at 10:30
Presented by the Gateway Playhouse on the Patchogue Stage

Come aboard with Dora, her best pal Boots, cousin Diego and all of their friends as they set sail for Treasure Island!

All Seats: \$10.00
25 or more : \$9.00 • 100+ : \$5.00
(Certain restrictions apply)

RESERVED SEATING

631.286.1133 1.888.4TIXNOW

Sorry, children aged 2 or older only. No infants please, as they disturb others from enjoying the performance. Every child must enter with a purchased ticket.

*Shows subject to change without notice

AUGUST 11 - AUGUST 21 IN BELLPORT

Announcing a first time event!

Les Misérables[®]

School Edition

This will be a ground breaking event for us at Gateway! We will be featuring students who excel in the Performing Arts, in a world class musical with the same production values as you have come to expect from our Main Stage productions. With industry professionals directing, a beautiful set, costumes and lighting; our students will showcase their amazing talents in a crème de la crème setting, (we are practicing our French!) This will be no high school musical!



Wednesday, August 11	8:00pm
Thursday, August 12	2:00pm, 8:00pm
Friday, August 13	7:00pm
Saturday, August 14	4:00pm, 8:00pm
Sunday, August 15	2:00pm, 7:00pm

Tuesday, August 17	11:00am
Wednesday, August 18	8:00pm
Thursday, August 19	2:00pm, 8:00pm
Friday, August 20	7:00pm
Saturday, August 21	4:00pm, 8:00pm

TICKETS

\$25/\$20 Students

Group Discounts Available. Please call the box office for more information.

Gateway PLAYHOUSE

Our 2010 Lineup Continues...

HAIRSPRAY JULY 7 - JULY 31
AT THE PATCHOGUE THEATRE

ALTAR BOYZ JULY 14 - JULY 31
IN BELLPORT

HELLO, DOLLY! AUGUST 4 - AUGUST 22
AT THE PATCHOGUE THEATRE

AVENUE Q AUGUST 25 - SEPTEMBER 19
IN BELLPORT



www.gatewayplayhouse.com

(631) 286-1133 1-888-4TIXNOW

PORTERS

— *on the lane* —

RESTAURANT • BAR • CATERING



*Check out our
new Menu &
Chalkboard Specials
and expanded
raw bar!*

*Happy Hour Mon.-Fri. 4-7 p.m.
1/2 Price Beer, Wine & Appetizers
Live Music Fri. & Sat. 9 p.m.-12 a.m.*

Now accepting reservations online at:
www.portersonthelane.com

19 Bellport Lane • Bellport Village NY 11713
phone: 631-803-6067 fax: 631-803-6069