

Gateway
PLAYHOUSE

HOLIDAY SEASON 2010

PLAYBILL

A Christmas Carol
THE MUSICAL

DECEMBER 17 - 23

Twist & Shout

DECEMBER 30 - JANUARY 2

We like to say
'GOOD RELATIONSHIPS
ARE GOOD BUSINESS'

But this time of year, good relationships are,
well, just, good relationships.



GOOD RELATIONSHIPS
are GOOD BUSINESS®



SUFFOLK COUNTY
NATIONAL BANK

scnb.com

Happy Holidays from our houses to yours.

30 branches throughout Suffolk County

Member FDIC

destination BELLPORT for the holidays



“After 100 years, the Grucci family continues to proudly call Bellport home. Join us this Holiday Season and experience our Village’s charming and friendly atmosphere when you shop, dine or bring in the New Year.”



Grucci Family
Fireworks by Grucci

www.destinationbellport.com

Village of Bellport * Merchants of Bellport * Bellport.com * Fireworks by Grucci
The Gateway Playhouse * Jeremiah G. McGiff, Furniture Maker/Restorer * Circa Something
Bellport-Brookhaven Historical Society & Museum

**The road to success
has no limits.**

Let Briarcliffe College put you
on the right road!

Accounting
Business Administration
International Business
Healthcare Management
Marketing
Management
Information Technology
Criminal Justice
Graphic Design
Animation
Web Design
Digital Photography
Multimedia
Networking and Computer
Technology
Paralegal Studies

- Financial aid available for those who qualify
- Professional instructors with real-world experience
- Smaller classes
- Flexible day, evening & online classes
- Graduate career services assistance

BRIARCLIFFE
COLLEGE

Go Far.

LOCATIONS IN BETHPAGE, PATCHOGUE AND QUEENS

888.891.5999 briarcliffe.edu

The Commission on Higher Education of the Middle States Association of Colleges and Schools, 3624 Market Street, Philadelphia, PA, 19104, accredits Briarcliffe College. The Commission on Higher Education is an institutional accrediting agency recognized by the U.S. Secretary of Education and the Commission on Higher Education Accreditation.



Text **GOFAR** to **839863**
for event updates &
more information.

Standard text rates apply -
check with your carrier or terms of
your wireless plan for details.

Gateway
PLAYHOUSE

Presents

A Christmas Carol

The Musical

Starring
STEVE BRADY
as
Ebenezer Scrooge

Music by
Alan Menken

Lyrics by
Lynn Ahrens

Book by
Mike Ockrent & Lynn Ahrens

Based on the story by Charles Dickens • Original Choreography by Susan Stroman

Originally directed by Mike Ockrent

Originally presented by Radio City Entertainment at The Theatre At Madison Square Garden

With

DUKE LAFOON

ROBERT ANTHONY JONES

WAYNE W. PRETLOW

ANETTE MICHELLE SANDERS

MICHAEL EDWARD BAKER

SCOTT McLEAN HARRISON

KATHERINE PECEVICH

Producer

PAUL ALLAN

Associate Producer

JEFF BELLANTE

Artistic Director

ROBIN JOY ALLAN

General Manager

GALE EDWARDS

Production Manager

BRIAN LOESCH

Company Manager

MICHAEL BAKER

Costume Coordinator

MARIANNE DOMINY

Projection Design

SPENCER PADILLA

Costume Design

TREVOR BOWEN

Wig Design

TRENT PCENICNI

Lighting Design

BRIAN LOESCH

Production Stage Manager

DOM RUGGIERO

Scenic & Media Design

KELLY TIGHE

Musical Director

JUSTIN S. FISCHER

Directed and Choreographed by

BOB DURKIN

Flying by Foy

Choreography based on original Gateway Playhouse choreography by John Dietrich
Costume Design based on original Gateway Playhouse costume design by Peg McGowan

A Christmas Carol The Musical is presented by special arrangement with
Music Theatre International. 421 West 54th Street, New York, NY 10019

CAST OF CHARACTERS

(in order of appearance)

Mr. Smythe.....	BRYANT SMITH*	Scrooge (at 8).....	JUSTIN CIMMINO
Jack Smythe.....	CONNER MEEHAN	Fan (at 10).....	HAYLEY GILLMAN
Grace Smythe.....	KATIE GARTHE	Scrooge (at 12).....	LIAM GOLDE/LIAM HOFMEISTER
Undertaker/Old Joe.....	JOHN TIGHE	Mr. Fezziwig.....	ROBERT ANTHONY JONES*
Ebenezer Scrooge.....	STEVE BRADY*	Mrs. Fezziwig.....	KATHERINE PECEVICH*
Bob Cratchit.....	DUKE LAFOON*	Emily.....	JILL JACOBS
Mrs. Cratchit.....	ANETTE MICHELLE SANDERS*	Young Ebenezer.....	JAMES ERICKSON
Martha Cratchit.....	COLETTE GIRARDIN	Young Marley.....	BRETT FIGEL
Tiny Tim.....	NOLAN LYONS	Ghost of Christmas Present.....	WAYNE W. PRETLOW*
Nikolas.....	RYAN KOERBER	Sandwich Board Man.....	WAYNE W. PRETLOW*
Fred.....	CALEB DAMSCHRODER*	Ghost of Christmas Yet To Be.....	BETHANY ELKIN
Ghost of Jacob Marley.....	MICHAEL EDWARD BAKER*	Old Hag.....	JESSICA BRADISH
Ghost of Christmas Past/ Lamplighter.....	SCOTT MCLEAN HARRISON*	Sally.....	JILL JACOBS
Fan (at 6).....	ALISON CORDARO	Fred's Kid.....	JUSTIN CIMMINO
		Jonathon.....	KEVIN SPELLMAN

ENSEMBLE

(Villagers, Townspeople, Bankers, Grave Diggers, Monks, Fan Dancers, Goodies)

Nathan Anderson, Tyler Bellmon, Jessica Bradish, Eric Byrd, Caleb Damschroder*, James Erickson, Brett Figel, Colleen Gallagher, Jill Jacobs, Robert Anthony Jones*, Denise Molnar, Katherine Pecevic*, Samantha Slomin, Bryant Smith*, John Tighe, Karen Webb, Megan Wean

YOUTH ENSEMBLE

(Young Villagers, Younger Cratchit Children, Family Members, Childrens Choir)

Justin Cimmino, Allison Cordaro, Katie Garthe, Collette Giardin, Hayley Gilman, Liam Golde, Marielle Greguski, Liam Hofmeister, Colleen Kelly, Ryan Koerber, Nolan Lyons, Connor Meehan, Dominic Mondy, Madison Mulvey, Kaela Murphy, Kaylee Spano, Kevin Spellman, Morgan Tiller

UNDERSTUDIES/COVERS

Mr. Smythe.....	NATHAN ANDERSON	Ghost of Christmas Past.....	TYLER BELLMON
Scrooge.....	MICHAEL EDWARD BAKER*	Mr. Fezziwig.....	NATHAN ANDERSON
Bob Cratchit.....	ERIC BYRD	Mrs. Fezziwig.....	MARIELLE GREGUSKI
Mrs. Cratchit.....	KAREN WEBB	Emily.....	COLLEEN GALLAGHER
Fred.....	ERIC BYRD	Ghost of Christmas Present.....	BRYANT SMITH*
Ghost of Jacob Marley.....	NATHAN ANDERSON	Sally.....	COLLEEN GALLAGHER

MUSICIANS

Conductor/Keyboard I.....	JUSTIN FISCHER	French Horn.....	LEE DUKE
Violin/Keyboard II.....	STEVEN CUEVAS	Bass.....	CATHERINE O'MALLEY
Reed 1.....	RICK KISSINGER	Percussion.....	BRAD CARBONE
Reed 2.....	MIKE KENDROT		



The Musicians employed in this production are members of the American Federation of Musicians.



*Actors employed in this production are members of Actors' Equity Association, the union of Professional Actors and Stage Managers in the United States.



The Director/Choreographer is a member of the Society of Stage Directors and Choreographers, Inc., an independent national labor union.



NATHAN ANDERSON



MICHAEL EDWARD BAKER



TYLER BELLMON



JESSICA BRADISH



STEVE BRADY

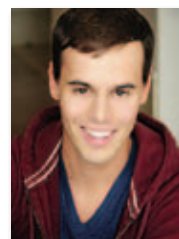

ERIC BYRD

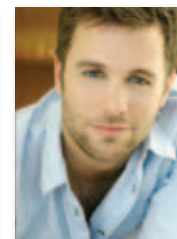

CALEB DAMSCHRODER



BETHANY ELKIN

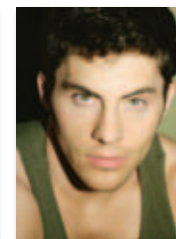

JAMES ERICKSON



BRETT FIGEL

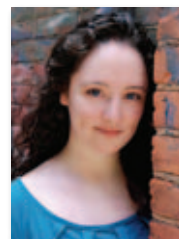

COLLEEN GALLAGHER



SCOTT MCLEAN HARRISON



JILL JACOBS



ROBERT ANTHONY JONES



DUKE LAFOON



DENISE MOLNAR



KATHERINE PECEVICH



WAYNE W. PRETLOW

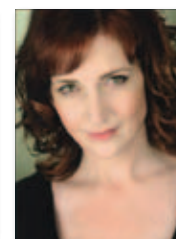

ANETTE MICHELLE SANDERS



SAMANTHA SLOMIN



BRYANT SMITH



JOHN TIGHE

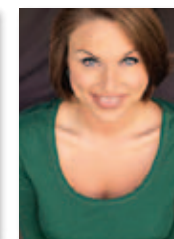

KAREN WEBB



MEGAN WEAN

Theatre Special 10% OFF Dinner

For The Good Times!

Enjoy the warm, welcoming atmosphere and fine food at the BrickHouse Brewery & Restaurant and **SAVE 10% OFF your entire dinner bill.** Just present your tickets for before dinner dining, or your stub for after dinner dining, and receive 10% Savings.

10% savings valid
2 hours prior or after show
date and time at the
Gateway Playhouse or
Patchogue Theatre.
Cannot be combined with
any other discount offer.
Valid for lunch or dinner.



Open Daily 11 AM
67 W. Main St., Patchogue
(631) 447-2337 (631) 447-BEER
www.brickhousebrewery.com

SCENES AND MUSICAL NUMBERS

ACT I

PROLOGUE: ST. PAUL'S GRAVEYARD

"The Years Are Passing By"..... Undertaker and Grave diggers

SCENE 1: THE ROYAL EXCHANGE

"Hear The Bells"..... Carolers

"Jolly Good Time"..... Ensemble

"Nothing To Do With Me"..... Scrooge, Bob Cratchit

SCENE 2: THE STREETS OF LONDON

"Nothing To Do With Me"..... Cratchit Family, Fred, Scrooge, Grace Smythe, Ensemble

SCENE 3: SCROOGE'S PARLOUR

"Link By Link"..... Marley, Ghosts

SCENE 4: SCROOGE'S BEDROOM

"The Lights Of Long Ago"..... Ghost of Christmas Past

SCENE 5: THE LAW COURTS

SCENE 6: A FACTORY

"A Place Called Home"..... Scrooge At 12, Fan, Scrooge

SCENE 7: MR. FEZZIWIG'S BANK

"Mr. Fezziwig's Annual Christmas Ball"..... Mr. & Mrs. Fezziwig, Ensemble

"A Place Called Home"..... Young Ebenezer, Emily, Ensemble

SCENE 8: SCROOGE & MARLEY, LTD

"Money Machine Montage"..... Ensemble

INTERMISSION

ACT II

SCENE 9: SCROOGE'S PARLOUR

"Abundance And Charity"..... Ghost of Christmas Present, Dancing Girls, Scrooge

SCENE 10: CRATCHIT'S HOUSE

"Christmas Together"..... Tiny Tim, Cratchit Family, Scrooge, Ensemble

SCENE 11: ST. PAUL'S GRAVEYARD

"Dancing On Your Grave"..... Scrooge, Ensemble

"Yesterday, Tomorrow and Today"..... Scrooge

SCENE 12: SCROOGE'S BEDROOM. CHRISTMAS MORNING

SCENE 13: THE STREETS OF LONDON

"Christmas Together" Reprise..... Ensemble

"God Bless Us Every One"..... Ensemble



Applebee's
 Proudly Supports
Gateway Playhouse!

Visit our Panera Bread®
 location nearest you!

Bohemia
5191 Sunrise Highway &
Johnson Ave
631-589-1988

Visit our Applebee's®
 location nearest you!

Datchogue
Sunrise Highway (Rt 27)
& Waverly Ave
631-207-5900

NATHAN ANDERSON (*Ensemble*) is proud to be making his debut with the Gateway Playhouse. Prior to this he had been seen in many regional theatres and tour playing such characters as, *The Mayor of Whoville*, in *Seussical the Musical*, *Marcelus Washburn*, *The Music Man*, and *Mr. Fezziwig* in the tour of *Scrooge the Musical!* with the *New York Stage Originals*. He would like to dedicate this show to Tom, Jamie, and Scott. Thanks for being with me on this part of the journey, guys! xo

MICHAEL EDWARD BAKER (*Ghost of Jacob Marley*) Michael is very thrilled to be a part of this amazing production with such a talented cast and crew. Over the past ten years, Michael has been involved at Gateway Playhouse in many capacities- teaching in the acting school, assisting in the casting office and for the last three years as Company Manager. Michael has been seen in national tours, NYC theatre and even on the screen. Favorite production credits from theatres near and far include; *Miss Saigon*, *Jesus Christ Superstar*, *Jekyll and Hyde*, *Scarlet Pimpernel*, *Ragtime*, *A Christmas Carol*, *The Secret Garden* and more. Most recently, Michael is proud to have portrayed the role of Brian in Gateway's highly praised production of *Avenue Q*. This winter, Michael is traveling to California to study improv comedy at the Groundling school. He is grateful to end this season with this amazing opportunity and thanks the entire Allan Family and the Gateway staff for their love and support. Special thanks and love to Mom at home near Seattle, JP, Ricky, Keith, his students and other friends and family. Michael earned

his BFA in acting from CW Post Campus of LIU and is a member of Actor's Equity Association. For Dad. "An idea, like a ghost, must be spoken to a little before it will explain itself." –Charles Dickens

TYLER BELLMON (*Ensemble*) is a recent graduate of Emerson College's BFA Musical Theatre program, and is thrilled to be making his Gateway Playhouse debut! Credits include: *Brighton Beach Memoirs* (Eugene), *The Foreigner* (Ellard), *Illyria* (Sir Andrew), *Crazy For You* (Custus), *Little Shop of Horrors* (Seymour), *Jesus Christ Superstar*, *The Best Little Whorehouse in Texas*, and *Carousel*. He will be appearing in *All Shook Up* at Circa '21 Dinner Theatre next month. Thanks to his family, friends, and mentors for their constant support.

JESSICA BRADISH (*Ensemble*) is thrilled to be making her debut at Gateway Playhouse. She received a degree in musical theater performance from Wagner College, and she's since gotten to perform all over the country including four summers in Alaska. Past favorite roles include Lucy in *Jekyll & Hyde*, Maggie in *A Chorus Line*, Lucy in

JOE 281-0376
SHIRLEY SLEEP SHOPPE
 618 Montauk Highway • Shirley, NY 11967



Complete Line of Conventional,
Waterbeds & Futons

You're a Good Man Charlie Brown, Sister Robert Anne in *Nunsense II*, and Rhetta Cupp in *Pump Boys & Dinettes*. Much thanks to her wonderful friends and family for all their love and support!

STEVE BRADY (*Scrooge*) is a veteran of Broadway's *Inherit the Wind*, and numerous productions at renowned regional theaters across the nation and grateful to have this second chance at redemption, having played Scrooge at Gateway in their original production four years ago. Other Gateway shows include *Hello Dolly*, *Urinetown*, & *The Fantasticks*. Thanks Susie. Peace on Earth, Goodwill to All.

ERIC BYRD (*Ensemble*) is thrilled to be joining the Gateway family this holiday. Favorite credits include *West Side Story* (Tony), *Fiddler on the Roof* (Fyedka), *Urban Cowboy* (Steve Strange), *High School Musical*, and *Smokey Joe's Café*. Eric most recently traveled the world performing on board Holland America Cruise Lines. BFA Wright State University. Gratitude to The Mine, my amazing family and wonderful teachers.

CALEB DAMSCHRODER (*Fred/ Ensemble*) Caleb is thrilled to return to the Gateway Playhouse for another production of *A Christmas Carol*. Recent credits include the Pittsburgh CLO/ Toronto company of *Miss Saigon* (Chris u/s), *Cinderella*, *My Fair Lady*, *Thoroughly Modern Millie*, *Forever Plaid* and *42nd Street* among others. Caleb is currently the face (and naked body) of Centennial Wireless. Thanks to Robin, Bob and the crew at About Artists Agency. Love to Mom and Dad.

BETHANY ELKIN (*Associate Director/ Choreographer/Ghost of Christmas Yet To Be*) Most recently choreographed *A Grand Night for Singing* at San Diego State University. Last summer she made her Gateway Playhouse debut as Associate Director/Choreographer to Bob Durkin on *I Love a Piano*. Bethany has worked as an associate choreographer to Broadway Director and Choreographer Donald Saddler and Broadway Choreographer Larry Fuller. Bethany is an alumni and adjunct professor at Marymount Manhattan College. She is currently attending the MFA Musical Theatre Program at San Diego State University.

JAMES ERICKSON (*Young Ebenezer/ Ensemble*) hails originally from Colorado. Metropolitan Opera: *Aida*. Off Broadway: *Booth! The Musical*. Regional: *My Fair Lady*, *Damn Yankees* (U/S Joe Hardy). Other favorite roles include: *The Light In The Piazza* (Fabrizio), *Forever Plaid* (Frankie), *Hotel For Criminals* (Max), and *The Producers* (Tenor Storm Trooper). James is featured with his cast of *My Fair Lady* in the "Carols for a Cure" CD for Broadway Cares: Equity Fights AIDS campaign. Thanks to CTG, my Family, Gma, Mom, and especially Laura for their undying love and support of me. www.james-erickson.com

BRETT FIGEL (*Ensemble/ Young Marley*) is thrilled to be joining the Gateway Playhouse for the holidays! He is a graduate of Wagner College in Staten Island where he received his degree in theatre performance and speech. Favorite credits include *The Mikado* (Koko), *Our Town* (George Gibbs), *Brighton Beach Memoirs* (Stanley Jerome), *Tick, Tick...Boom!* (Michael), *Anything Goes* (Mr. Whitney), and *The Threepenny Opera* (Mr. Peachum). He wishes everyone a very happy holiday!

COLLEEN GALLAGHER (*Ensemble*) Colleen is very excited to be spreading holiday cheer here at the Gateway Playhouse! Recent roles include Mabel in *Pirates of Penzance*, Martha in *The Secret Garden*, Gloria in *Damn Yankees*, and Julie Jordan in *Carousel*. Colleen holds a BA in Music with a concentration in Musical Theater from Manhattanville College. Many thanks to her family and friends for all their love and support.

SCOTT McLEAN HARRISON (*Ghost of Christmas Past/ Lamplighter*) is happy to return to Gateway after previously appearing in last year's *Miss Saigon*. Off Broadway/NYC: *Rocket Boys* (original cast), *NBS!*, *Subways Are for Sleeping*, *Stop! Look! Listen!*, *Bring Back Birdie*. National Tours: *Oklahoma!* (first national revival), *Go Diego Go Live!* (original cast), *Big River*. Other favorites: *Hello, Dolly!* with Sally Struthers, *The Foreigner*, *Pippin*, *Noises Off*, *A Funny Thing...Forum*, Disney Cruise Line. TV/Internet: "Royal Pains," "Law and Order," "Life on Mars," "King of the Rodeo" by the Kings of Leon, "Going to Extremes." Scott holds a degree in broadcast journalism from the University of Oklahoma. A big ol' thanks to Bob and Robin. www.scottmcleanharrison.com

Happy Hour
Wednesday - Friday
4-7 p.m.



www.theoar.com

Enjoy The Winter on the Water

Open for Lunch & Dinner Wednesday thru Sunday
Price Fixed Menu Sunday, Wednesday & Thursday

Located on the Patchogue River • 264 West Avenue, Patchogue • 654-8266

We've been
expecting you.

Ready to be recognized as a Premier client around the world?
Local and global recognition. Dedicated Relationship Manager. Seamless global banking.
Start a Premier relationship today.

us.hsbc.com 1-800-975-HSBC

HSBC PREMIER

Deposit products in the United States offered by HSBC Bank USA, N.A. or HSBC National Bank USA. Both are Member FDIC. ©2007 HSBC Bank USA, N.A.

Patchogue Office
325 E. Main St.
Patchogue, NY 11772
631-475-2600

Bellport Office
20 Station Road
Bellport, NY 11713
631-286-3800

Mastic Office
1718 Montauk Hwy.
Mastic, NY 11950
631-281-6400

DISCOVER
HISTORIC
THE VILLAGE BY THE BAY
BELLPORT

Win Gifts! 

Pick up a **FREE Rewards Punch Card** in any establishment today & start earning!
Experience an old fashioned Christmas village

www.DiscoverHistoricBellport.com

FOR MORE INFORMATION PLEASE CALL 631-776-9268.
THIS PROGRAM IS FULLY OR PARTIALLY FUNDED BY THE SUFFOLK COUNTY EXECUTIVE'S OFFICE

Bellport Country Club
3-course prix fixe Dinner - \$24.95
Thursday - Sunday
Reservations recommended
www.bellportcountryclub.com
286-4227



40 South Country Road, Bellport

Bellport Arts & FRAMING STUDIO Inc.
147 South Country Road, Bellport
803-6076

Creative Framing
Preserves Memories

Restore old photos
Print on canvas or fine art paper
The Perfect Gift for the Holidays!

Don't Let Pain Interfere With Your Life!
Dr. Joseph Merckling can treat your problems giving you relief so you can live a more complete and full life.

You and your body deserve it! Pain can become a thing of the past!
Providing Relief For: Neck and Back Pain/Stiffness • Headaches • TMJ Pain
Sciatica • Scoliosis • Shoulder and Knee Pain/Stiffness • Postural Problems

State of the Art Technology - Custom Digital Orthotic scanning available
Most Insurances accepted • Auto Accidents/No Fault • Worker's Comp

 

Merckling Family Chiropractic, P.C.
Dr. Joseph R. Merckling, 16-2 Station Road, Bellport Village - 631-286-2300

REALTY CORP.

EILEEN GREEN
LIC. R.E. BROKER
Office 1-631-286-3366
Fax 1-631-286-1046

153 South Country Road, Bellport Village, N.Y. 11713

Happy Holidays  Bon Appetite

THE BELLPORT
Steps away from the Gateway Playhouse

★★★★

New York Times Review

159 South Country Road, Bellport, New York 11713
(631) 286-7550

JILL JACOBS (*Sally/Emily*) is so excited to make her debut on the east coast with Gateway Playhouse! In May she graduated with a BFA in musical theatre from California State University Fullerton and moved to New York to pursue her acting dreams. Jill has several California credits to her name including; *Singing in the Rain* (Kathy Seldon), Meredith (*Bat Boy*), and Cosette (*Les Miserables*), but this is her first New York credit to date! Jill would like to thank her family for their constant love and encouragement; and Jeff for flying across the country to see her perform! Merry Christmas!

ROBERT ANTHONY JONES (*Fezziwig*) is thrilled to be performing at Gateway again, his favorite place to spend the holidays. Broadway/National Tour: *The 101 Dalmatians Musical* (dir.- Jerry Zaks, choreo.-Warren Carlyle; final performance at Madison Square Garden). Off Broadway: *The Prince and the Pauper* (original OBC-Lambs Theatre) and *Dorian Gray* (York Theatre). Regional: *Hairspray*, *The Producers*, *Little Shop of Horrors* (West Virginia Public Theatre), *Chicago*, *La Cage Aux Folles* (Riverside Theatre). Recordings/TV: *Drew's Famous Magical Jukebox Children's Series* (Turn Up The Music, INC.), *The Prince and the Pauper* (Original Cast Recording, Jay Records). www.robertanthonyjones.com

DUKE LAFOON (*Bob Cratchit*) is thrilled to back among friends at the Gateway having last appeared as Henry in *Gentlemen Prefer Blondes*. NEW YORK: *A Wonderful Life* (George Bailey), *Are We There Yet?* (Westchester Broadway),

Monica! The Musical (MTC's Theatre 3), *The Audience* (Transport Group), *I Love My Wife* (Queens Theatre in the Park). REGIONAL: *Ace* (Old Globe, Rep. Theatre of St. Louis, Cincinnati Theatre in the Park); *Father Flynn* in *Doubt* (West VA Public, Barksdale Theatre); *Sideman* (Company of Fools); A native of Richmond Virginia, TV/Film credits include the CBS mini-series *Sally Hemings*.

DENISE MOLNAR (*Ensemble*) is excited to return to Gateway after appearing in previous shows here including *The Will Rogers Follies*, *Showboat*, and *The Producers*. She received her BFA in Dance from Marymount Manhattan College in New York City. Originally from New Jersey, Denise has traveled the world as a dancer, dance captain, and stager aboard Norwegian Cruise Lines as part of the Jean Ann Ryan Company. Denise has also had the pleasure to perform as a first company member of the New Jersey Tap Ensemble. She is thrilled to be a part of this production! Thanks to family and friends for their love and support. Thanks to the cast and crew for everything!

KATHERINE PECEVICH (*Mrs. Fezziwig*) Originally from the Boston area and a musical theatre graduate of The Boston Conservatory, Katherine toured nationally in the 30th Anniversary production of *Annie* and is featured on the new cast album. She is thrilled to be making her second appearance at Gateway after performing the role of Mother Superior in *Meshuggah Nuns* in 2009. Other recent credits include, *The News in Revue*, *The Full Monty*, *The Kathy*

Wm. J. O'Neill
Sales Exchange Co., Inc.
Jewelers and Collateral Loanbrokers

Jewelry designs
that will excite
your senses.

Platinum
and Gold

Classic and
Contemporary



Loans On Personal Property

LICENSED & BONDED

Fast & Confidential • No Maximum Loan • No Credit Check • Excellent Buys On Unredeemed Pledges

Jewelry • Diamonds • Watches • Sterling Flatware • Musical Instruments

We Buy Gold • Expert Jewelry Repairs
Licensed By Suffolk County Consumer Affairs

Serving Long Island For Over 60 Years
One East Main St., Patchogue • 631.289.9899 • www.wmjoneills.com

Mention this ad for 10% discount on purchase

Jewelry items subject to availability.

A PUB OF THE OLD STYLE
Pub Fare That Will Make Your Tongue Smile



Relax Before or After The Show — Full Bar & Menu
Kitchen Open 11 AM to 11 PM (Mon. thru Sat.) — Bar 'til 1 AM

70 North Ocean Avenue • Patchogue • (631) 289-1900 • www.reeses1900pub.com

and *Mo show* and *Chicago*. Katherine is a proud member of Actors Equity and currently lives in NYC where she also works as a corporate teambuilding facilitator.

WAYNEW. PRETLOW (*Ghost of Christmas Present/Sandwich Board Man*) Wayne is pleased to return to Gateway Playhouse. Previous Gateway productions: *5 Guys Named Moe*, *Ain't Misbehavin*. Recently seen as the Lion in *the Wiz*, Center Stage Baltimore. Television: *The Good Wife*; *Sopranos*; *Law & Order* and *Law & Order SVU*. Broadway/off Broadway/regional: *A Christmas Carol at Madison Square Garden*, *The Civil War*, *Encores: St. Louis Women*, *Golden Boy*, *Guys & Dolls* Arena Stage; *Award Nominations*: 2000 Helen Hayes best supporting actor in a musical; **Film**: *Next Stop Wonderland*, *The Accident*, *In Retrospect*. He has appeared in over 37 national commercials; website. waynepretlow.com

ANETTE MICHELLE SANDERS (Mrs. Cratchit) Anette is so happy to be spending the holiday season with the Gateway family! She was last seen here as Parthy in *Show Boat*, and as Mrs. Cratchit in the '06 production. Anette just finished a reading/concert of a new musical version of *Grumpy Old Men*, starring F. Murray Abraham. First National Tour: *Mamma Mia!* (Rosie u/s). Regional favorites: *Neil Simon's The Dinner Party* (Mariette, original cast with John Ritter and Henry Winkler) Mark Taper Forum, Kennedy Center; *How the Grinch Stole Christmas* (Mama Who) Old Globe; *Sweeney Todd* (Beggars Woman with Amanda McBroom and George

Ball); *King Lear* (Goneril). She loves her husband Gary, dogs Rhett and Kirby, and is a proud member of Actors' Equity.

SAMANTHA SLOMIN (*Ensemble*) is thrilled to be part of another Gateway production after performing in *Les Misérables Student Edition* this past summer. Favorite credits include Mrs. Potts in *Beauty and the Beast*, Elaine in *A Connecticut Yankee...*, and Mrs. Harcourt in *Anything Goes*. Samantha is a student at Suffolk Community College and is currently studying music. She is thankful for the unending support of her family and friends, and would like to thank the Gateway family for this wonderful opportunity.

BRYANT SMITH (*Ensemble*) is delighted to be back at Gateway Playhouse after appearing in last season's productions of *The Drowsy Chaperone*, *Dirty Rotten Scoundrels*, and *A Chorus Line*. Regional Credits: *Stealing Dixie* (William Campbell, World Premiere), *Once Upon A Mattress* (Sir Harry), *COLLEGE: The Musical* (Eddie, World Premiere), *The Real Thing* (Max), *Rhinoceros* (Jean), *The Smell of the Kill* (Donny), *The Sleeper* (Matthew St. Germaine, East Coast Premiere), *The Specialist* (Johnny, World Premiere), and Pinter's *The Collection* (Bill). Education: B.A. Theatre (Mercer University), M.F.A. Acting (University of Florida). All my love to my newborn nephew, Smith . . . can't wait to get South and hold you! 1 Peter 5:6. www.bryantsmith.net

JOHN TIGHE (*Old Joe*) John is happy to be back on the Gateway stage in such a beautiful show with a wonderful cast. He is a retired Lieutenant of the NYC Fire Department where he began his theatrical career as a vocalist and bagpiper in the Emerald Society Pipes and Drums. He has sung for dignitaries both here and abroad and has performed the National Anthem at Shea Stadium for a NY Mets game. He has also appeared as a guest vocalist on several local cable TV shows. Independent film credits include *Rafe/Our Souls to Keep* and *Uncle John/The Evil Killers*. Some of his favorite regional roles include: *Ben Weatherstaff/Secret Garden*, *Mavrodani/Zorba*, *Arvide Abernathy/Guys and Dolls*, *Innkeeper/Man of La Mancha*, *Jamie/My Fair Lady*.

MEGAN WEAN (*Ensemble*) is ecstatic to be returning to The Gateway Playhouse after just being seen as Lori Beth in the summer's production of *Happy Days*. She graduated from Wright State University with a B.F.A in musical theatre/dance. Regional credits include: North Shore Music Theatre, Ogunquit Playhouse, Maine State Music Theatre, Arrow Rock Lyceum Theatre, Beef and Boards, LaComedia, The Palace Theatre, Prather Entertainment, and The Barn Theatre. Thanks and much love to God, Mom, Dad, Kandis, and Scott. This one's for you Mom, keep fighting!!!

KAREN WEBB (*Ensemble*) Karen is so thankful to be spending this holiday season with her Gateway family in

A Christmas Carol after a wonderful summer here with *Hairspray* and *Hello Dolly!*. She will then return to Westchester Broadway Theatre after Christmas to continue the run of *Jekyll & Hyde* until February. Recent credits include: *Nine* (WBT), *Will Rogers Follies* (Gateway), *Cats*, *The Producers*, *Joseph... Dreamcoat* (Beef & Boards), *Beauty and the Beast*, *Pajama Game* (Mountain Playhouse), *Cabaret*, *South Pacific*, *The Full Monty* (Show Palace), and *Chicago* (Peach State). Happy Holidays Y'all! To Mama, Dad, and Jennifer...I'll be home for Christmas!!!

BOB DURKIN (*Director/Choreographer*) directed and choreographed Irving Berlin's *I Love A Piano* this past summer and *Miss Saigon* for the Gateway Playhouse the previous season. Bob is a Director and Choreographer with thirty-seven years of experience to his credit. He has directed and choreographed both nationally and internationally. His stock, regional theatre, and touring credits combined number well over 250 productions of musicals, plays, and reviews. Internationally, his work has played before audiences in Austria, Australia, Canada, Spain, Portugal, Sweden, Italy, Finland, Scotland, England, Singapore, Taiwan, and Malaysia. Mr. Durkin's list of international and national touring credits include: *Anything Goes*, *Ain't Misbehavin'*, *Big River*, *Crazy For You*, *Dreamgirls*, *The Goodbye Girl*, *Hello Dolly*, *Little Shop of Horrors*, *One Mo' Time*, *Copacabana*, *Purlie*, *Seven Brides for Seven Brothers*, *Unforgettable* (*The Nat King Cole Story*), and *They're Playing Our Song*. His work on concerts both nationally and

internationally include *The Three Irish Tenors* and *Voices of Native America*. In 1997, Bob and Co-Choreographer Mitzi Hamilton, were awarded the Connecticut Critic's Circle Award for "Outstanding Choreography" for their collaborative work effort on *Seven Brides for Seven Brothers* at the Candlewood Playhouse in Connecticut. Bob has served as both Guest Artist and teacher at a number of prestigious universities and colleges such as The University of Alabama in Birmingham, The University of Vermont, West Virginia University, Oklahoma City University, Marymount Manhattan College, Wagner College, and The West Point Military Academy. Some of the fine regional theatres and companies that he has recently had the pleasure of working with include the Gateway Playhouse, West Virginia Public Theatre, Cherry County Playhouse, Westbury Music Fair, Theatre By The Sea, Candlewood Playhouse, Saint Michael's Playhouse and Pittsburgh Musical Theatre. For More information visit www.bobdurkin.com.

TREVOR BOWEN (*Costume Design*) is glad to be back with Gateway Playhouse. Credits include: Costume Design assistant, *Hamlet*, Arkansas Repertory Theater Margaret McKowen designer; Costume design assistant, *Opus*, Two River Theater Company (NJ) Lesley Sorenson designer; Costume consultant, *Seven Bodily Mistakes*, Dixon Place (NYC); Costume Designer *Inana and Eelwax Jesus* Pop-up Music Show, Contemporary American Theater Festival 2010 season; Costume Design assistant, *Drowsy Chaperone*, Gateway Playhouse, Margaret McKowen designer;



It's in the Details

Expert Auto Collision Repairs
All Insurance Accepted

1791 Montauk Highway
Bellport, NY 11713

286-2116



Quality Service,
Diagnostics
and Repair

11 Station Road
Bellport, NY 11713

803-6935

shopper, *My Fair Lady*, Virginia Stage, Devon Painter, designer; shopper, *Let Me Down Easy*, Long Wharf Theater, Ann Hould Ward, designer.

DOM RUGGIERO (*Production Stage Manager*) a member of Actors Equity, has been stage managing for the past 29 years. Broadway PSM credits include *The Gathering* starring Hal Linden, *Borscht Belt* on Broadway starring Bruce Adler and Mal Z. Lawrence, and *Ain't That a Kick in the Head* – the Music of Sammy Cahn directed by Chet Walker. 1st National Tours include: *The Cole Porter Songbook* starring Melba Moore, *The Irving Berlin Songbook* starring Carole Lawrence, *Greetings! Shalom Aleichem Lives* starring Judy Kaye, Bruce Adler and

Theo Bikel. Dom has stage managed across the US, Europe, South America and Australia with *Ain't Misbehavin'*, *Phantom*, *Anything Goes*, and *Song & Dance* among many others. He is no stranger to the Gateway Playhouse, having begun his involvement 22 years ago with his production of *Little Shop of Horrors*, which he also directed. Dom has directed numerous shows for Gateway, most notably the 3 productions of *Phantom*, *Tommy* and *Cabaret*. Other Gateway productions include *Once on This Island*, *Beauty and the Beast* last summer, and *The Drowsy Chaperone* earlier this summer.

JUSTIN S. FISCHER (*Musical Director*) is currently Associate Music Director on the 2nd national tour of *Spring Awakening*. Past national tours include *Hairspray* and *I Love a Piano*. He was also AMD for *Trip of Love*, a new dance musical, which had its international premiere in Osaka, Japan in April 2008. Favorite credits include *Avenue Q*, *Altar Boyz* (Gateway Playhouse, Bellport, NY), *Nine* (Seaside Music Theatre, Daytona Beach, FL) and *Seussical* (Orlando Repertory Theatre, Orlando, FL). As a composer/lyricist, his most recent work includes an adaptation of *Pinocchio* for the Random Farms Kids Theater (Elmsford, NY), and the original musical *The Princess of Riverside Drive* for the Vital Theatre Company (New York, NY). In addition, Justin has received

musical theatre commissions from the Erie Playhouse (Erie, PA), and the Seagle Music Colony (Schroon Lake, NY), and choral commissions from organizations across the country.

BRIAN LOESCH (*Lighting Designer/Production Manager*) is proud to be part of the Gateway Family for his thirteenth straight season. Gateway Playhouse lighting design credits include: *Sophisticated Ladies*, *Forbidden Broadway* (2008), *A Christmas Carol*, *The Full Monty*, *A Holiday Spectacular On Ice* (2004 + 2009), *South Pacific*, *Footloose*, *Jesus Christ Superstar*, *Kiss Me Kate*, *Holiday Hop* (1999), *Urinetown*, *Mooseltoe*, *Cabaret* and numerous children's theatre productions including *Peter Pan* (2004) and *Jungle Book*



"I pride myself in providing the best quality dental care at affordable fees."

Complete Family & Cosmetic Dentistry

Shawn P. Shannon
DMD

- Friendly, Gentle, One Dentist Practice
- Your dental needs and concerns are handled with the care you will appreciate.
- New Patients Welcome

285 Sills Road, Bldg. 15F
East Patchogue • Brookhaven Professional Park

654-1040
For appointments or questions

www.shannondentistry.com

Thanks to all our Patients
who have referred Family & Friends

Call to see if we take your insurance
Sorry, Medicaid not accepted

RONAN TYNAN
Patchogue Theatre
For The Performing Arts

**Feb. 26,
8:00 PM**

71 East Main St.,
Patchogue

patchoguetheatre.com
1-877-87CLICK

ON SALE
NOW FOR
HOLIDAY
GIVING

Photo by
Walter Petrule,
Patchogue Theatre,
Feb. 27, 2010

ronantynan.net
Produced by the Greater
Patchogue Foundation &
Hibernian Festival Singers

Swezey
FUEL CO., INC. - EST. 1919

**Suffolk's Largest Family
Owned Oil Company**

- Automatic Oil Delivery Service
- 24-Hour Emergency Service
- Budget Plans That Pay You Interest
- Expert Installation Of Boilers,
Burners, Hot Water Heaters &
Pool Heaters

475-0270

51 RIDER AVE., PATCHOGUE

HARBOR CRAB CO.
Patchogue New York

RESTAURANT & MARINA

WWW.HARBORCRAB.COM

**Holiday Catering in
Four Separate Areas**

**Lunch & Dinner 7 Days a Week
Live Music on Weekends**

**Join us for a Family Dinner
AFTER THE SHOW!!!**

**"...Food & Beverage to Make
Your Tummy Smile!"**

116 Division Street, Patchogue
(Only 2 minutes from the Theatre)

**CALL 687-CRAB
(2722)**

*Dates Still Available
for Holiday
Parties!*

(2005). Brian graduated with a Degree in Technical Theatre from Suffolk County Community College. Other design credits include *Language of Angels* (Henry Street Experimental Theatre, NYC), *Paraffin Touch* (World Premiere at Suffolk County Community College), *The Man Who Would Be King* (World Premiere at the Antrim Playhouse), and *Kiss Me Kate* (Cape Fear Regional Theatre). National Tour credits include the *George M!* (2003 Candlewood Int./ Mainstage Productions), *Titanic* (2004 Candlewood Int.), *A Holiday Spectacular On Ice* (2004 A Gateway / Candlewood Production), *Mame* (2005-06 Candlewood Int.), *Camelot* (2006-07 Candlewood Int.), and the 2007 and 2008 productions of *Mooseltoe* (Sommelman Productions).

TRENT PCENICNI (*Wigs/Makeup Design*) Getting his start at an early age Trent has worked in Theatre, Opera, and Film for many years in all departments. He Apprenticed with Wig Master Cindy Ludwig of The Baltimore Opera Company and works professionally as a wig and makeup artist as well as a Designer of Lighting, Set, and Costumes; his work has been seen all over the east coast including *Avenue Q* (Off Broadway) Triad Stage, NCSA, Artistic Motion Dance Studio, City Arts Drama Center, History Channel, Showtime Television Network, and Soomo Publishing. Trent is happy to be returning to Gateway Playhouse after working this summer and during Halloween as their resident Makeup and Wig designer.

ROBIN JOY ALLAN (*Artistic Director*) Not knowing what would sound interesting enough for a read, Robin would just like to give credit to the creative spirits and "way-showers" in her life who inspired her, taught her, supported her, lived a great example for her, and lit the journey as she sang, danced, played, taught, directed, cast and twirled herself through her varied life in the arts. Jane Jenkins, Denise Chami-an, Michael Cutler, Jessica (O'S) Kelly, Bob Durkin, Chuck Carter, David and Joan Sheldon, Sally and Les Harris, Ruth and Stan Allan, Harry and Libby Pomeran and her brother, Paul Allan with whom she works daily to run the family business known as The Gateway. From her hands on theatrical experience on stage and off to her be-

hind the scenes work in Film and TV as a Casting Director on both coasts, Robin has been fortunate to work with actors, directors, writers, and producers from today's celebrities to tomorrow's future stars. In her life bio she includes 16 years performing, 25 years casting and 30 years teaching, much of that overlaps, from her teens, on. The films "When Harry Met Sally," "Lord Of The Flies," "Parenthood," and "Ghost" are on her casting resume as well as one-hundred and forty-two Main Stage productions for Gateway. She feels blessed and hopes to continue to give back to the universe as much as she has been given. Robin lives in Brookhaven Hamlet with her amazing daughter Hayley and constant companions Lucy Dog, Mops and Momma Kitty.



Serving Our Community For Over 45 Years
286-0052 • 430 South Country Rd., Brookhaven

Swan Bakery

All Occasion Cakes

Guy Gagliano

The Official Bakery of Gateway Playhouse

15 South Country Rd., East Patchogue, NY 11772
 (631) 475-9626

South Country Inn

Fine Italian and Continental Cuisine

Catering for All Occasions.

*A short drive from both theatres
 on South Country Road.*

Special packages for parties & theatre groups.
 Open Tuesday - Sunday, Noon-10p.m.
 Reservations recommended



Moderately Priced Entrees
 Prix Fixe Dinners
 Daily Lunch Specials - Tuesday-Sunday

668 South Country Rd., East Patchogue

758-1919

www.SouthCountryInnRestaurant.com



**Complimentary
 Glass of Wine**

with your lunch or dinner when you present
 show tickets or this ad. Not to be combined.

OR

**\$10 Off Any
 Dinner Check Over \$80**

When you present your show tickets or this ad. 1 coupon per couple.
 Not to be combined. Not valid on Holidays.

PAUL ALLAN (*Producer*) has been the producer of the Gateway Playhouse since the 1980's. It's hard to believe the number of shows, performers, staff, technicians, etc. he has come in contact with over the years, and the number of personal and professional friendships that developed and remain strong today. Paul's grandfather (Harry Pomeran) was the first producer of Gateway in 1950, followed by his uncle (David Sheldon), his parents (Ruth and Stan Allan), and together with his sister Robin. Gateway has always been a family business, and each era has brought significant challenges particularly in the 80's and 90's when shows became more complicated and technically challenging. Additionally, the grounds changed, the buildings were modernized, and the facilities updated. In the most recent decade, the caliber of the artistic staff, performers, musicians, and technicians has risen to a level

equaling and sometimes surpassing many Broadway shows. It has been difficult to find time to do other projects outside of Gateway seasons, but over the years Paul has been able to work in NYC on various shows in different capacities, run a touring company with shows traveling around the country and abroad, operate a sister theatre in Connecticut, act as consultant and facilitator for the restoration and reopening of the Patchogue Theatre, and maintain a set rental business - where Gateway scenery is used in theatres across the country after appearing on the Gateway stage. Paul appreciates, admires and honors his family's dedication to the arts and is proud to help continue the legacy. Paul lives in Bellport with his wife Annmarie and their 2 children - Luke 6 and Alexa 3. ♦

A Christmas Carol

THE MUSICAL

Youth and Teen Ensemble



Top row (L-R): Kaela Murphy, Colette Girardin, Hayley Gillman, Connor Meehan, Madison Mulvey

Middle row: Dominic Mondì, Kevin Spellman, Ryan Koerber, Liam Hofmeister, Liam Golde

Bottom row: Colleen Kelly, Alison Cordaro, Justin Cimmino, Nolan Lyons, Katie Garthe, Morgan Tiller, Kaylee Spano

Not pictured: Marielle Greguski

Playbill Designed and Printed by Searles Graphics, Inc., Yaphank, NY • <http://www.searlesgraphics.com>

Reach for HOPE
Quannacut
Where Recovery Happens
Eastern Long Island Hospital

477.8877 Inpatient **369.8966** Outpatient

An Established Tradition of Service

FOR ALL YOUR REAL ESTATE NEEDS
CALL YOUR LOCAL BROKER
SERVING THE AREA FOR OVER 25 YEARS!

www.swanproperties.com

322 South Country Rd.
East Patchogue, NY 11772

- Residential
- Commercial
- Free Market Analysis
- Notary Public
- Multiple Listing Service

631-289-5550
631-286-1222

Deborah L. Galligan
Broker/Owner

BROOKHAVEN MEMORIAL HOSPITAL MEDICAL CENTER



THE BROOKHAVEN PROMISE

Brookhaven Memorial Hospital Medical Center will provide our patients and their families with personalized health care from a team of highly skilled professionals in a comforting environment, using advanced technologies to deliver the highest levels of quality and safety.



Memorial Hospital Medical Center

Physician/Dental Referral Service (800) 694-2440

BROOKHAVEN MEMORIAL HOSPITAL MEDICAL CENTER
631-654-7100

101 Hospital Road • Patchogue, New York 11772 www.BrookhavenHospital.org

Gateway PLAYHOUSE

Presents

TONY KISHMAN
JOHN BROSANAN

ADAM HASTINGS
CARMINE GRIPPO

in

The Ultimate Beatles Revue

TWIST & SHOUT



Set Design
MICHAEL BOYER

Multi-Media Design
ROBERT CONOVER

Lighting Design
CHARLIE MORRISON

Costume Designer
MARIANNE DOMINY

THE CAST

Paul.....	TONY KISHMAN
John	JOHN BROSANAN
George	ADAM HASTINGS
Ringo	CARMINE GRIPPO

TWIST & SHOUT

MUSICAL NUMBERS

ACT I



"I Want to Hold Your Hand"

"She Loves You"

"All My Loving"

"Roll Over Beethoven" (dancers)

"If I Fell"

Beatles Medley

"I Saw Her Standing There"

"A Hard Day's Night"

"Yesterday"

"You've Got to Hide Your Love Away"

"Help!"

"Dance with You"

"8 Days a Week"

"Long Tall Sally" (dancers)

"Sgt. Pepper's Lonely Hearts Club Band"

"With a Little Help From My Friends"

"Penny Lane"

"A Day in the Life"

INTERMISSION

ACT II

"I Am the Walrus"

"The Fool on the Hill"

"Yellow Submarine"

"All You Need is Love"

"Back in the U.S.S.R."

"Ob-La-Di, Ob-La-Da" (dancers)

"Come Together"

"Get Back"

"Revolution"

"The Long and Winding Road"

"Imagine"

"Live and Let Die" (dancers)

"Let it Be/Hey Jude"

"Twist and Shout" (dancers)



Twist and Shout Dancers: Bethany Elkin, Colleen Gallagher, Jill Jacobs, Denise Molnar

TONY KISHMAN (*Paul* - bass guitar, piano, vocals) Actor, singer, and recording artist, Tony Kishman doubles as featured performer and producer of *Live and Let Die*, in which he performs the music of Paul McCartney, backed by symphony orchestra. Tony also developed and stars in the Beatles tribute show *Twist and Shout*. Tony starred for six years in both the national and international tours of Broadway's smash hit, *Beatlemania*. From the start, Kishman has been regarded as the quintessential Paul McCartney because of the gifted young musician's uncanny resemblance both visually and vocally to the beloved Beatle. Kishman was just a young kid from Tucson when he first auditioned for *Beatlemania* in 1977. He worked up "Can't Buy Me Love," "Yesterday," and "Hey Jude" where he learned just enough piano to get him through the audition. He was so compelling that they hired him immediately and Kishman soon started touring around the world. While performing in London, the group received high acclaim from Sir George Henry Martin who admitted their look and sound was as close to the real thing as it could possibly be. "At times I drifted" he told Kishman and added that each song reminded him of his time with the Beatles in the studio. During the 1990's, Kishman joined the Classic recording group Wishbone Ash as bassist and vocalist. He recorded lead vocals for *Illuminations*, the band's first studio album in nearly a decade. Tony also performs in the well known and highly successful Beatles symphony show, *Classical Mystery Tour*, which has toured to great acclaim, filling concert halls throughout the U.S. and

Europe. Today, Kishman still plays the original Hoffner Bass that was provided to him by the producers of *Beatlemania* in 1978. With only a few string changes over the years, the bass has maintained its authenticity.

JOHN BROSNAN (*John* - lead guitar, vocals) John Brosnan is a musician and songwriter based in London. He studied piano at the Melbourne Conservatorium of Music. His first professional engagement as a musician was in a theater playing in the orchestra pit. John left the pit for the stage, and spent the next ten years playing lead guitar and singing lead and back-up vocals in rock and roll bands, doing original and cover material. John's credits include a Top 10 Australian hit with "The Corporation", and a Billboard Top 100 hit with Lydia Price. He began performing the role of George Harrison in 2000 and since then has toured throughout the world with several Beatles tribute productions.

ADAM HASTINGS (*George* - rhythm guitar, piano, vocals) Adam Hastings was born in Newcastle to an English father and an American mother. His love of the Beatles led him to pick up a guitar, although his first live performances were playing jazz in various clubs around Newcastle. Adam studied Jazz at the Leeds College of Music with a style reminiscent of both Wes Montgomery and George Benson. His guitar chops landed him the role of George Harrison originally, but John Lennon's songbook and technique were more compelling, so Adam made the switch and hasn't looked back since.

CLARE ROSE PLAYHOUSE

26th Anniversary Season 2010 – 2011 Schedule

January 22 and 23

Fairytale Follies (Fractured Fairytales)

11 a.m. and 1 p.m.

Tickets: \$7

February 25 – March 13

Vanities

8 p.m. on Fridays and Saturdays; 3 p.m. on Sundays

Tickets: \$15, \$12 for students and seniors

April 29 – May 15

Don't Tell Mother

8 p.m. on Fridays and Saturdays; 3 p.m. on Sundays

Tickets: \$15, \$12 for students and seniors

July 8 – 24

An Evening of One Act Comedies

8 p.m. on Fridays and Saturdays; 3 p.m. on Sundays

Tickets: \$15, \$12 for students and seniors

The Clare Rose Playhouse

St. Joseph's College

155 West Roe Boulevard

Patchogue, NY 11772

For more information, call the Playhouse box office at 631.654.0199
or visit www.sjcny.edu.

Twist & Shout

Who's Who

Adam's jazz background has enabled him to adapt his style to the idiosyncratic approach that made Lennon so interesting. Of course, Adam also had to teach himself the piano, which has proven to be even more challenging. Adam Hastings has since gained a reputation as one of the most accurate John Lennon's on stage today. As he digs deeper into the Lennon/McCartney catalogue his love for the Beatles and his respect of their genius only continues to grow.

CARMINE GRIPPO (*Ringo - Drums*) A musician and actor, Carmine Grippo has toured with Beatle tribute shows to Japan, Italy, France, Germany, the United

Kingdom, Japan, China, Australia, Ukraine, New Zealand, and throughout the United States. Carmine has performed with artists such as Gene Simmons (Kiss), Mickey Dolenz (Monkees), Brian Johnson (AC/DC), Brain Howe (Bad Company), Neil Innis (The Rutles/Monty Python), and Greg Phillingaines, just to name a few. Carmine's television credits include "The Evening Shade", "Cheers", "The Tom Arnold Show", "Dark Skies", and "Beverly Hills 90210". His film credits "Wayne's World 2", "Last Man Standing", and "Independence Day", among others.✽

Avino's italian table



108 South Country Road, Bellport Village

Phone: 631-803-6416 Fax: 631-803-6418



*Please Join us for a
unique Coffee & Tea Experience.
We're just a few doors down
from the Patchogue Theatre.*

ROAST
Coffee & Tea Trading Company

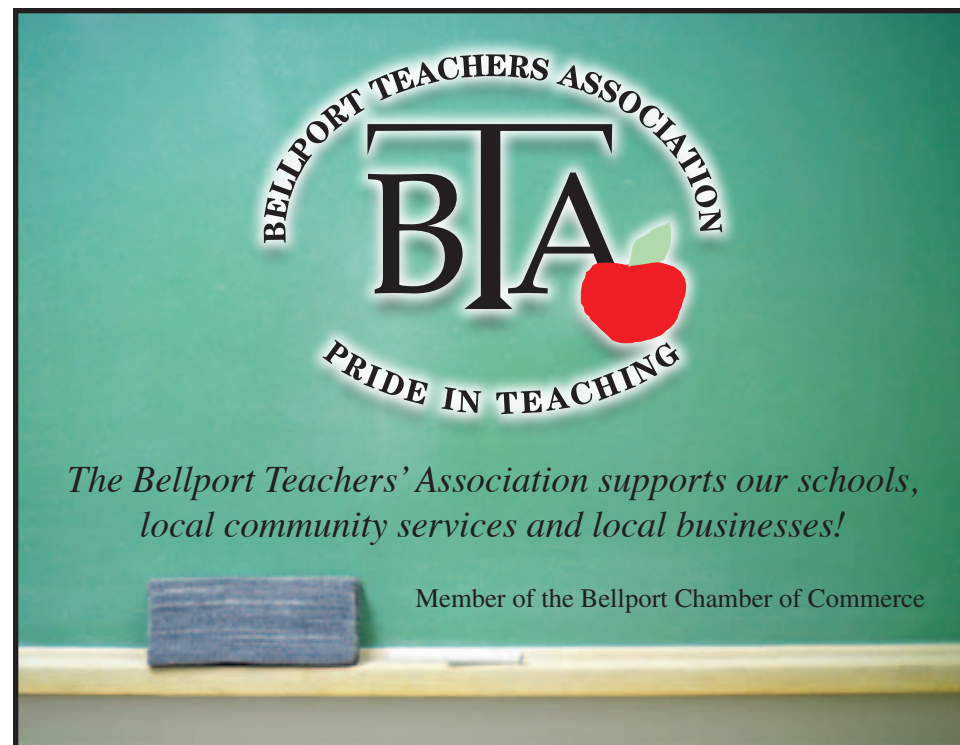

GATEWAY ACTING SCHOOL

PROFESSIONAL ARTS CLASSES FOR KIDS

17th BANNER YEAR of dramatic training at Long Island's PREMIER THEATER, the GATEWAY PLAYHOUSE, celebrating its 61st SEASON.

**ACTING • MUSICAL THEATER • VOCAL TECHNIQUE • AUDITIONING
SHAKESPEARE • COLLEGE BFA PROGRAM PREP
★ THEATER TECHNIQUE FOR TEENS • COLD READING WORKSHOP**

Beginning and Advanced Programs
Manhattan Agent and Casting Director Networking



LOG ON FOR FULL INFORMATION
and an APPLICATION:
www.gatewayplayhouse.com
OR CALL: **(631) 286-0555** x2122
215 South Country Road, Bellport

Gale Edwards...



Best wishes on your retirement...



After two decades, you will certainly be missed...



Power your world
with **SUNATION**
SOLAR
GO WITH THE BEST



**SUNATION Solar Power from
Long Island's #1 Contractor**

**Visit Our NEW Eco-Friendly
Southampton Showroom**

**featuring the latest in
Sustainable Energy Solutions**

SOLAR ELECTRIC | SOLAR HOT WATER
GEOTHERMAL | ROOFING SERVICES
SOLAR POOL HEATING
RESIDENTIAL | COMMERCIAL



**OAKDALE SOUTHAMPTON
631.750.9454**

www.sunationsolarsystems.com



GATEWAY PLAYHOUSE STAFF

ADMINISTRATIVE

Executive Producer.....Ruth Allan
 Producer.....Paul Allan
 Associate Producer.....Jeff Bellante
 General Manager.....Gale Edwards
 Company Manager.....Michael Baker
 Assistant Company Manager.....Keith Llewellyn

ARTISTIC

Artistic/Casting Director.....Robin Joy Allan
 Director/Choreographer.....Bob Durkin
 Asst. Director/Choreographer.....Bethany Elkin
 Musical Director.....Justin S. Fischer
 Costume Designer.....Trevor Bowen
 Assistant to Costume Designer.....Jenn Stimple
 Lighting Designer.....Brian Loesch
 Assistant Lighting Designer.....Jose Santiago
 Associate Casting/Artistic Director.....Jessica Harrison
 Production Photographer.....Jeff Bellante
 Musical Contractor.....Jeff Hoffman
 Sound Consultants.....Dominic Sac, Cody Spencer

BOX OFFICE

Box Office Manager.....Laurie Parr
 House Manager.....Joanne Famiglietti
 Group Sales.....Claire Ward
 Box Office Staff.....Ashley Cooke, Nadine Hazard, Diane Koberber,
 Don Rebar, Kyle Reitan, Linda Unger

PRODUCTION

Production Manager.....Brian Loesch
 Production Stage Manager.....Dom Ruggiero
 Technical Director.....Jeff Taylor
 Automation Supervisor.....John Sabo
 Wardrobe Supervisor.....Marianne Dominy
 Master Electrician.....Spencer Padilla
 Shop Foreman.....Mark Frederick
 Assistant Stage Manager.....Brittany Loesch
 Sound Engineer/Designer.....Shane Bourgeois
 Technicians.....Charlie Bell, Don Hannah,
 James Holobrow, Corey Kloos, AJ Lebbens
 Wardrobe Assistant.....Vanessa Pynn

Props.....Mike Mulligan
 Wigs/Makeup Design.....Trent Pcenicini
 Wig Assistant.....Chadd McMillan
 Child Wrangler.....Diane Koberber

INTERNS

Company Management/Admin Intern.....Cassandra Levey
 Stage Management Intern.....Robert DeFilippo
 Sound Intern.....Zach Ireson
 Wardrobe Interns.....Ariel Marcus, Amber Mallon
 General Technician Intern.....Ivy Conyers

FACILITIES

Facilities Maintenance.....Mark Frederick
 Janitorial.....Ray Tobia
 Landscaping.....HTM Landscaping Company
 Hospitality Consultant.....Mike Taylor
 General Counsel.....Ann L. Nowak & Associates

WARNING – The photographing or sound recording of any performance is strictly prohibited. Gateway Playhouse offers a wireless sound enhancement system for the hearing impaired. Inquire at the box office for more information.

FIRE NOTICE – The exit indicated by a red light and sign nearest to the seat you occupy, is the shortest route to the outside. In the event of fire or other emergency, please do NOT run. WALK to that Exit. However, under normal circumstances, when leaving the Theatre, use the center rear exits. SMOKING is prohibited in the BUILDING, as required by the Suffolk County NO SMOKING Ordinance. Smoking in any area designated "No Smoking" renders the offenders subject to a fine, or imprisonment, or both.



is the official
landscaper of

Gateway Playhouse

all work done by owner

Nicholas J. Harding

631-475-0636

**Gateway Playhouse would like to thank our volunteer staff
 for their dedication and support. It is much appreciated.**

Marie Racheck – Head Usher

Missy Atchue, Carmela Aiosa, Olga Belz, Millie Diagostino, Pat Ely, Betty Entress,
 Joyce Gambino, Linda Good, Peter Haustein, Barbara Keup, Mary Lanier, Connie Merced,
 Sue Nemet, Peter Pernice, Bea Peters, Linda Randolph, Sandy Reifel, Allan Ritchie,
 Terry Seng, Alexis Sheridan, Ray Tobia, Mary Wirth

IF YOU WOULD LIKE TO JOIN OUR VOLUNTEER STAFF CALL 286-0555

S O U T H P A C I F I C
G E O R G E M ! S P A M A L O T
S U N S E T B O U L E V A R D
W E S T S I D E S T O R Y
X A N A D U C H I C A G O
S W E E N E Y L E G A L L Y
T O D D B L O N D E



GIVE A BUNDLE OF
 ENTERTAINMENT WITH A

GIFT CERTIFICATE

Proposed Shows for the 2011 Season, Pending Release

Gateway Gift Certificates are now available for the 2011 Season at Gateway Playhouse in Bellport, and any show produced by Gateway at the Patchogue Theatre, in downtown Patchogue! They come in all colors, shapes and sizes! Gift certificates can be used towards the purchase of individual or season tickets, and are available in any denomination.

631-286-1133 1-888-4TIXNOW WWW.GATEWAYPLAYHOUSE.COM

Box Office: 215 South Country Road, Bellport, NY • Additional box office location: Smith Haven Mall at Center Court

HELP STOP HUNGER IN YOUR NEIGHBORHOOD



This November and December let's join together to help the local food pantries. Stop by any branch and buy a red or green paper apple; BNB will match each dollar raised.* Food staples can also be dropped off.



BRIDGEHAMPTON
NATIONAL
BANK

41 EAST MAIN STREET | PATCHOGUE, NY 11772 | 631.923.1495

*Up to a total of \$5,000

www.bridgenb.com

DOWLING

THE PERSONAL COLLEGE

*The Dowling College family
wishes you a festive holiday season
and prosperous new year!*

THE PERSONAL COLLEGE

Rudolph-Oakdale Campus 150 Idle Hour Boulevard, Oakdale, New York 11769
Brookhaven Campus 1300 William Floyd Parkway, Shirley, New York 11967
Melville Center 145 Pinelawn Road, Suite 350 South, Melville, New York 11747
1.800.369.5464 | Dowling.edu

How do you tell someone they're Typo Phobic?

Whether you're concerned about job quality, customer service, or budget, you can trust Searles Graphics to get the job done right. With a professional staff matching best-in-industry pre-press and color-proofing facilities with full-time proofreading services, every job is meticulously scrutinized to ensure superior quality and accuracy without exception.



No worries.



PRINTING :: DESIGN :: WEB DEVELOPMENT

631 345 2202 :: info@SearlesGraphics.com :: www.SearlesGraphics.com



New Location!

69 E. Main Street, Patchogue Village
right next door to the Theatre

***Everything is
the same but
the size.***



Happy Hour M-F 4-7 pm • Half Price Draught Beer
Half Price Glass Wine • \$6 Chop House Burger (bar area only)

Daily Chalkboard Specials
All cocktails made with fresh squeezed juices

Live Music Friday & Saturday 9pm -12am

Reservations online at www.perabellfoodbar.com • 631-447-7766