

2009 PLAYBILL

Gateway
PLAYHOUSE *60*
*Years of
Theater*

The **DROWSY** **Chaperone**

A MUSICAL WITHIN A COMEDY.

JULY 29 - AUGUST 22

Gateway Theatre circa 1950

We are celebrating our 60th Anniversary this season.
The show you are about to see is the fourth in our six show Broadway Series.
Inside you will find an article depicting the fourth decade in our long history of
bringing professional theater to Long Island.

W^{m.} J. O'Neill

Sales Exchange Co., Inc.
Jewelers and Collateral Loanbrokers

Classic and
Contemporary



Platinum
and Gold

Jewelry designs that will
excite your senses.

Expert Jewelry Repairs

One East Main St., Patchogue 631.289.9899 www.wmjoneills.com

Mention this ad for 10% discount on purchase

Pine Grove Inn RESTAURANT

Established In 1910. Famous for almost 100 Years.

Visit the Pine Grove Inn and Experience its Old World Charm

Pine Grove Inn
overlooks the lovely Swan
River in Patchogue



- Open for Lunch and Dinner
Tuesday through Sunday
- Join us every Friday from 4-6pm for
Happy Hour & Complimentary Buffet
- Live Music Friday & Saturday Evenings

Now Serving Sunday Brunch 11am-2pm

New Prix Fixe Menu \$24.95 Lunch & Dinner

Soup or Salad • Entrée • Dessert • Coffee • Tea

Available Sunday through Thursday

Not available on holidays or for parties greater than fifteen.

- Extensive menu is filled with
something for everyone
- Fresh Local Seafood • Prime Steaks
- Traditional German Classics
- Catering for all occasions –
(3 separate rooms)



Tuesday &
Wednesday
Lobsterfest

Thursday
Prime Rib
Night



1 First Street, East Patchogue • 631-475-9843

Check our website: www.pinegroveinn.com
for the current entertainment schedule.
Closed Mondays

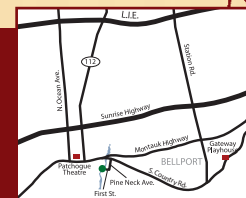

PRESENT THIS VOUCHER FOR
\$5 OFF LUNCH
on checks of \$35 or more

Expires September 3, 2009. Reservations suggested. Not valid on prix fixe menu.
With this voucher. Not valid with other offers. One voucher per couple. Not valid on holidays.

PRESENT THIS VOUCHER FOR
\$10 OFF DINNER
on checks of \$80 or more

Expires September 3, 2009. Reservations suggested. Not valid on prix fixe menu.
With this voucher. Not valid with other offers. One voucher per couple. Not valid on holidays.

TRIO

at the
Holbrook
Country
Club

At Work, At Play or After The Play

Excellent ▶ Located in Holbrook,
Just Minutes From
Gateway Playhouse.

Exquisite ▶ Enjoy lunch or dinner at
Frederick & Co. Restaurant.

Elegant ▶ Schedule your next affair
at Trio's refurbished
catering facility.

700 Patchogue-Holbrook Road
Holbrook, New York 11741

(631) 585-4433

www.triofinefood.com

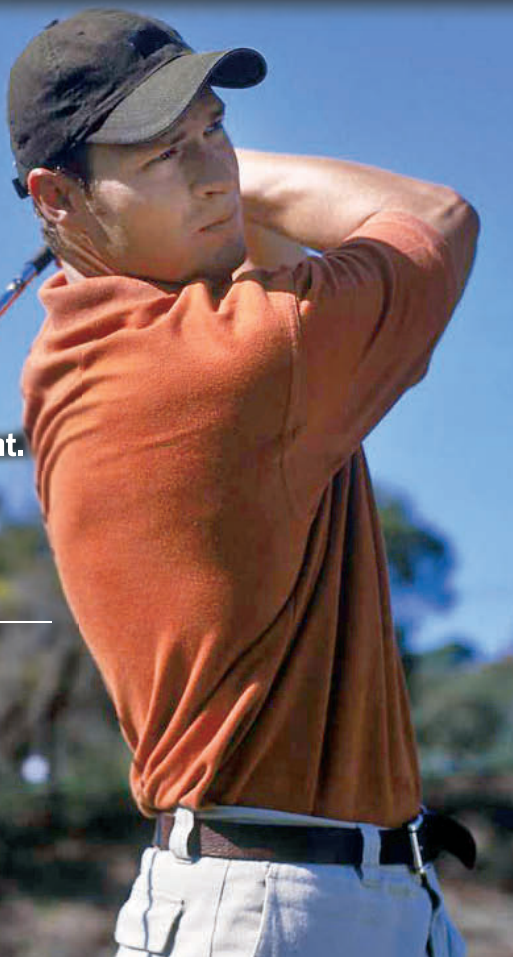

Catering ▼ Fine Dining ▼ Golf

**Celebrating
10 Years
in Bellport**

BELLPORT JEWELERS & GALLERIES

Master goldsmith, gemologist, numismatist & watch experts on staff
Visit us in Bellport Village before the show or schedule a house call!

*Pietro Romano of Bellport Jewelers & Galleries
has been named the exclusive designer of the
Leonard's of Great Neck wedding jewelry line!
Let Master craftsman Pietro Romano create for you!
He can use your old gold & stones.
Personal service is our number one priority.*

**Buying ALL Gold, Silver,
Platinum Jewelry
& Watches**

.925 Silver Flatware
10K, 14K, 18K, 22K, 24K
.925 Sterling
dental gold

WE EVALUATE & BUY IT ALL!

Diamonds

1/4 ct	up to \$225
1/2 ct	up to \$1,500
1 ct	up to \$6,000
2 ct	up to \$19,000
3 ct	up to \$40,000
5 ct	up to \$60,000

**We buy all styles and shapes.
Even broken stones.**

Pre-1965 US SILVER Coins
All proof sets and mint sets/ingots.
Paying 850% over Face Value!

Silver Nickels	1942-1945 .35 & up
Silver Dimes	1964 & before .85 & up
Silver Quarters	1964 & before \$2.12 & up
Silver Halves	1964 & before \$4.25 & up
Silver Clad Halves	1965-1970 \$1.35 & up
Silver Dollars	1878-1904 \$14.00 & up
Silver Dollars	1921-1935 \$12.00 & up

US Gold Coins Before 1933
**Also Maple Leafs, Eagles, Pesos,
Pandas, Kruggerands**

\$1 Gold	\$160 and up
\$2.5 Gold	\$185 and up
\$3 Gold	\$700 and up
\$5 Gold	\$300 and up
\$10 Gold	\$500 and up
\$20 Gold	\$900 and up
\$50 Gold	\$12,000 and up

Prices are for undamaged, XF and better coins
Certified PCGS and NGC coins wanted



MEMBER
JEWELERS OF
AMERICA



All prices quoted are subject to market fluctuation

5 BELLPORT LANE, BELLPORT, NY 11713
631-286-7700 • WWW.BELLPORTGALLERIES.COM

The Way We Were... late 1970s • 1980s



Mack and Mabel

In the late 1970's Paul and Robin don't know it, but are grooming to be Gateway's next generation of Producers. Heavily involved in all productions in every aspect, these are the training years that forged a new path for Gateway beginning in the early 1980's when Ruth answers a different call and embarks on a new career as a Christian Science practitioner and lecturer. Stan is elected to office as Brookhaven Town Clerk. The spirit of their maternal grandparents, Harry and Libby Pomeran, (who passed in 1976, 1977 respectively) lives on as Paul and Robin become co-producers in the early 1980's with their parents always a quick phone call away. They hire as their Stage Manager, John Hodge, from Wagner College, who becomes a third wheel around the office, assisting the young Allans in their pursuit to upgrade the theater. Robin is in charge of the administration, advertising, casting, contracting actors, enrolling the apprentice companies, and overseeing artistic aspects of all productions. Paul is often in the shop, backstage, ordering materials, facilities manager and technical supervisor. There was no other office

Pippin



staff during this period. Which meant tallying the daily box office receipts and showing the inspectors around too. You might even find them selling tickets and painting dorm rooms. Moving to NYC, Robin is cast in *GODSPELL* at the Charles Playhouse in Boston and later moves to Los Angeles to become a feature film casting director. John Hodge, their former stage manager becomes the Associate Producer with Paul. During the long Gateway off-seasons, they had worked together on Off-Broadway shows such as *Painting Churches*, *Groucho*, *Diamonds*,



Rocky Horror Show

Pacific Overtures, *Dames At Sea*, and *Just So*. Computerized lighting systems are added, a complete re-rig of the fly loft, and a state of the art sound system are installed to upgrade the facility. Gateway grows from a season of four shows to six.

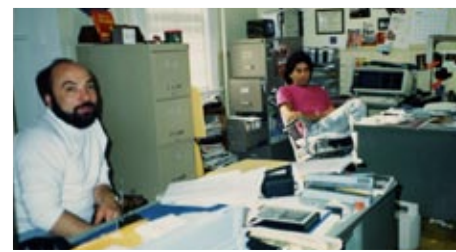

Co-Producers
John Hodge,
Paul Allan
(late 1980's)

60 Years of Theater



Anything Goes

Biloxi Blues

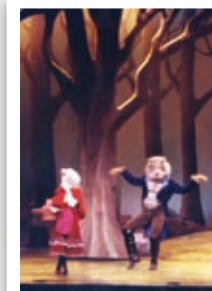

Into the Woods
(Jeff Bellante lighting,
Dom Ruggiero Director)

Little Shop of Horrors
(Dom Ruggiero, Director)



Pump Boys & Dinettes



They're Playing Our Song

Robin and Paul Allan,
Managing Producers



Barnum



The Show Goes On... Before The Play & After The Matinee, Bellport Village Welcomes You

Don't Let Pain Interfere With Your Life!

Dr. Joseph Merckling can treat your problems giving you relief so you can live a more complete and full life.



You and your body deserve it! Pain can become a thing of the past!
Massage Therapy and Acupuncture by Anthony Cerabino.

Providing Relief For: Neck and Back Pain/Stiffness • Migraines • Sciatica
Shoulder and Knee Pain/Stiffness • Low Level Laser Therapy Offered
Headaches • Foot Pain/Plantar Fascitis

Most Insurances accepted • Auto Accidents/No Fault • Worker's Comp



Now offering
digital foot scans
for Custom
orthotics



Merckling Family Chiropractic, P.C.

Dr. Joseph R. Merckling, 16-2 Station Road, Bellport - 631-286-2300 Fax 286-4615



THE BELLPORT

Steps away from the Gateway Playhouse

★★★★

New York Times Review

159 South Country Road, Bellport, New York 11713
(631) 286-7550

Carla Marla's
ICE CREAM PARLOR
& OLD FASHIONED CANDY SHOP

COUPON COUPON COUPON
Buy 1 Get 1 Half Price
COUPON COUPON COUPON

8 Bellport Lane, Bellport Village, NY 11713
631-803-6108

Located across the street from Porters on the Lane
email us at CarlaMarlas@hotmail.com

Creative Framing
Bellport Arts
& FRAMING STUDIO
Inc.
147 South Country Rd.,
Bellport
803-6076
Preserves Memories

Bellport Festival July 25th

THE BELLPORT GAZEBO
Arts & Concerts Series

Presented by the Bellport Chamber of Commerce
& the Village of Bellport

Sign up today for your **FREE**
Bellport Discount Card!
For Event Schedule & Discount Card
go to: www.bellportchamber.com



Presents

The Drowsy Chaperone

Music and Lyrics by
LISA LAMBERT and GREG MORRISON

Book by
BOB MARTIN and DON McKELLAR

Starring

NAT DeWOLF JENNIFER BYRNE

and

LAUREN COHN

Also Starring

MATTHEW CROWLE JAMES DONEGAN BOB FRESCHI ELLIE MOONEY

SEAN MONTGOMERY NATALIE RENEE ANTHONY REIMER

Featuring

ALLYCE BEASLEY

Producer

PAUL ALLAN

Associate Producer
JEFF BELLANTE

General Manager
GALE EDWARDS

Production Manager
BRIAN LOESCH

Artistic Director
ROBIN JOY ALLAN

Company Manager
MICHAEL BAKER

Lighting Design
CHRISTOPHER J. LANDY

Wardrobe Supervisor
MARIANNE DOMINY

Costume Design
MARGARET A. McKOWEN

Scenic Design
BRITTANY LOESCH

Production Stage Manager
JOE McGUIRE

Musical Direction by
JEFF HOFFMAN

Choreographed by
JODY MADARAS

Directed and Staged by

DOM RUGGIERO

The Drowsy Chaperone is presented through special arrangement with Music Theatre International (MTI).

All authorized performance materials are also supplied by MTI.

421 W 54th Street, New York, NY 10019 Phone: 212-541-4684 Fax: 212-397-4684 www.MTIShows.com

CAST OF CHARACTERS

Man In Chair	NAT DeWOLF*
Mrs. Tottendale.....	ALLYCE BEASLEY*
Underling	BOB FRESCHI*
Robert Martin (The Groom)	SEAN MONTGOMERY*
George (The Best Man)	MATTHEW CROWLE*
Feldzieg (A Broadway Producer)	ANTHONY REIMER*
Kitty (Assistant to Mr. Feldzieg)	ELLIE MOONEY*
Adolpho	JAMES DONEGAN*
Janet Van De Graaff	JENNIFER BYRNE*
The Drowsy Chaperone.....	LAUREN COHN*
Trix	NATALIE RENEE*
Gangster #1	TYLER RIVERA STEIN
Gangster #2	WILL COHEN
Superintendent.....	BRYANT SMITH

REPORTERS, STAFF, GUESTS, ENSEMBLE:

MATTHEW ALEXANDER, CARA NOEL ANTOSCA, BRYANT SMITH, CHELSEY WHITELOCK

MUSICIANS

Conductor/Keyboard I	JEFF HOFFMAN
Keyboard II	BRENDAN WHITING
Reed I	MIKE KENDROT
Reed II	JASON MINK
Trumpet	JOE BOARDMAN
Trombone.....	JOE FERRANTE
Bass.....	CATHERINE O'MALLEY
Percussion	GREGG MONTIETH

UNDERSTUDIES

Mrs. Tottendale, Aviatrix.....	CHELSEY WHITELOCK
Underling, Feldzieg, Adolpho, Gangsters.....	BRYANT SMITH
Robert Martin, George.....	MATTHEW ALEXANDER
Kitty, Janet Van De Graaff	CARA NOEL ANTOSCA
Superintendent.....	MICHAEL BAKER*



The Musicians employed in this production are members of the American Federation of Musicians.



*Actors employed in this production are members of Actors' Equity Association, the union of Professional Actors and Stage Managers in the United States.



The Director/Choreographer is a member of the Society of Stage Directors and Choreographers, Inc., an independent national labor union.

WARNING – The photographing or sound recording of any performance is strictly prohibited. Gateway Playhouse offers a wireless sound enhancement system for the hearing impaired. Inquire at the box office for more information.

FIRE NOTICE — The exit indicated by a red light and sign nearest to the seat you occupy, is the shortest route to the outside. In the event of fire or other emergency, please do NOT run. WALK to that Exit. However, under normal circumstances, when leaving the Theatre, use the center rear exits. SMOKING is prohibited in the BUILDING, as required by the Suffolk County NO SMOKING Ordinance. Smoking in any area designated "No Smoking" renders the offenders subject to a fine, or imprisonment, or both.

Gateway Playhouse would like to thank our volunteer staff for their dedication and support. It is much appreciated.

Marie Rachek – Head Usher

Missy Atchue, Carmela Aiosa, Olga Belz, Betty Entress, Joyce Gambino, Linda Good, Marian Harrison, Peter Haustein, Jean Khabo, Mary Lanier, Connie Merced, Sue Nemet, Peter Pernice, Linda Randolph, Sandy Reifel, Allan Ritchie, Terry Seng, Alexis Sheridan, Raymond Tobia, Mary Wirth

IF YOU WOULD LIKE TO JOIN OUR VOLUNTEER STAFF CALL 286-0555



MATTHEW ALEXANDER



CARA NOEL ANTOSCA



ALLYCE BEASLEY



JENNIFER BYRNE



WILL COHEN



LAUREN COHN



MATTHEW CROWLE



NAT DeWOLF



JAMES DONEGAN



BOB FRESCHI



SEAN MONTGOMERY

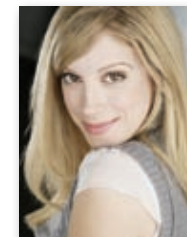

ELLIE MOONEY



ANTHONY REIMER

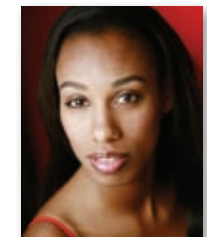

NATALIE RENEE



BRYANT SMITH

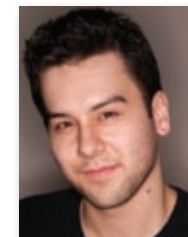

TYLER RIVERA STEIN



CHELSEY WHITELOCK

ROLEX, BAUME & MERCIER,
HEARTS ON FIRE, EBEL,
CASATO, SWATCH, TISSOT
FINE WATCHES & JEWELRY

JEWELRY, WATCH &
AUTHORIZED ROLEX REPAIRS
DONE ON PREMISES

APPRAISALS, CUSTOM DESIGN,
WE PURCHASE GOLD

GIFT CARDS AVAILABLE,
FINANCING AND ALL MAJOR
CREDIT CARDS ACCEPTED

CONTACT US FOR MORE INFO AT:
ROSEJEWELERS@HAMPTONS.COM

ROSE
JEWELERS
CELEBRATING LIFE'S EVENTS SINCE 1945

SOUTHAMPTON
57 MAIN STREET
(631) 283-5757
PATCHOGUE
74 E. MAIN STREET
(631) 475-1441
WWW.ROSEJEWELERS.NET



WE OFFER A FULL SELECTION OF

PANDORA™



MUSICAL NUMBERS AND SCENES

ACT I

Prologue	
Overture.....	Orchestra
Scene 1: Tottendale's Entrance Hall - Morning	
"Fancy Dress".....	Company
Scene 2: Robert's Room - Morning	
"Cold Feet".....	Robert, George
Scene 3: Tottendale's Pool – Early Afternoon	
"Show Off".....	Janet, Company
Scene 4: Entrance Hall – Early Afternoon	
Scene 5: Janet's Bridal Suite - Afternoon	
"As We Stumble Along".....	Drowsy Chaperone
"I Am Adolpho".....	Adolpho, Drowsy Chaperone
Scene 6: Tottendale's Garden - Afternoon	
"Accident Waiting To Happen".....	Robert, Janet
Scene 7: Tottendale's Salon - Afternoon	
"Toledo Surprise".....	Gangsters, Feldzieg, Kitty, Mrs. Tottendale, and Company
Scene 8: Intermission Monologue	

— INTERMISSION —

ACT II

Scene 9: Act II Intro	
"Message From A Nightingale".....	Kitty, Gangsters, Adolpho, Drowsy Chaperone
Scene 10: Courtyard - Afternoon	
"Bride's Lament".....	Janet, Company
Scene 11: Hallway – Late Afternoon	
"Love Is Always Lovely".....	Mrs. Tottendale, Underling
Scene 12: Janet's Bridal Suite – Late Afternoon	
Scene 13: Tottendale's Garden - Sunset	
"Wedding Bells #2".....	George and Company
"I Do, I Do In The Sky".....	Trix, Company
"As We Stumble Along" (Reprise).....	Company

Swan Bakery

All Occasion Cakes

Guy Gagliano

The Official Bakery of Gateway Playhouse

15 South Country Rd., East Patchogue, NY 11772
(631) 475-9626

South Country Inn

Fine Italian and Continental Cuisine

*A short drive from both theatres
on South Country Road.*

Special packages for parties &
theatre groups.
Open Tuesday - Sunday, Noon-10p.m.
Reservations recommended



www.SouthCountryInnRestaurant.com

Moderately Priced Entrees

Prix Fixe Dinners - 3-6 PM Tues-Sun – \$22.95

Daily Lunch Specials - Tuesday-Sunday

668 South Country Rd., East Patchogue

758-1919



**Complimentary
Glass of Wine**

with your lunch or dinner when you present
show tickets or this ad. Not to be combined.

OR

**\$10 Off Any
Dinner Check Over \$80**

When you present your show tickets or this ad. 1 coupon per couple.
Not to be combined. Not valid on Holidays. Expires 10/17/09.

Stop in today and visit these *Bellport Shops*



EXPLORER OF THE SEAS®
SAILING YEAR ROUND FROM
CAPE LIBERTY, BAYONNE, NEW JERSEY
For more information contact your Royal Caribbean Experts!

Bay Travel & Tours
440 South Country Road • East Patchogue, NY 11772
www.baytravelandtours.com • info@baytravelandtours.com
631-447-6440

*All itineraries are current at the time of printing and subject to change without notice. Certain restrictions apply. ©2008 Royal Caribbean Ltd. Ships registry: The Bahamas. 08011591 • 05/07/2008

**\$ Present this ad
for on-board credit
with any new
Royal Caribbean
Booking for 2009 \$**



*South Shore
Wines & Liquors*

- Weekly Wine Tastings
- Special Orders
- 10% Off Case Purchases

Email for our
Wine Tasting of the Week
southshorewine@gmail.com

440A South Country Rd.
East Patchogue
(631) BUY-WINE
289-9463

MVP Automotive
Service Center
HONEST PROFESSIONAL SERVICE



Foreign
&
Domestic
24 Hour Towing

152 South Country Road
Bellport Village, NY 11713
Phone: (631) 776-1010
www.mvpautomotive.com
10% OFF Service with this Ad

We've been expecting you.

Ready to be recognized as a Premier client around the world?
Local and global recognition. Dedicated Relationship Manager. Seamless global banking.
Start a Premier relationship today.

us.hsbc.com 1-800-975-HSBC

HSBC PREMIER

Deposit products in the United States offered by HSBC Bank USA, N.A. or HSBC National Bank USA. Both are Member FDIC. ©2007 HSBC Bank USA, N.A.

Patchogue Office
325 E. Main St.
Patchogue, NY 11772
631-475-2600

Bellport Office
20 Station Road
Bellport, NY 11713
631-286-3800

Mastic Office
1718 Montauk Hwy.
Mastic, NY 11950
631-281-6400

MATTHEW ALEXANDER (*Ensemble*) is pleased to be making his Gateway Playhouse debut. He just recently finished performing in the national tour of *Bye Bye Birdie*. Other credits include dancing in *Jubilee* at Bally's hotel in Las Vegas and singing aboard Norwegian Cruise Lines. Favorite credits: *Dames at Sea* (Dick), *Contact*, *Anything Goes*, *On the Town*. Ohio native, Point Park University BFA musical theatre graduate. Much thanks to everyone at Gateway for this wonderful opportunity. Thanks mom & dad! Proverbs 3:5-6

CARA NOEL ANTOSCA (*Ensemble*) is pleased to return to "Camp Gateway" after appearing as Cyndi Lauper in last seasons' *The Wedding Singer*. Cara has most recently been seen on the national tours of *Cats* and *Puttin' On The Ritz*-An Irving Berlin Revue. Favorite roles include Sheila in *Hair*, Gladys in *The Pajama Game*, Jane Eyre in *Jane Eyre*, and Anita in *West Side Story*. Much love to my maroon four, ma and pa, and my soon-to-be husband, John. Love!

ALLYCE BEASLEY (*Mrs. Tottendale*) Best known for her role as Ms. DiPesto on the ABC hit, "Moonlighting," for which she received two Emmy, Golden Globe and American Comedy Award nominations, Ms. Beasley was last seen on this past season's NBC hit show, "Medium" and will appear in HBO's, "Bored 2 Death," premiering next fall, as Jason Schwartzman's Mother. Other television and film credits include classic episodes of "Taxi" and "Cheers," "Touched by an Angel," "Seventh Heaven," "Joan of Arcadia," "10/8," *Legally Blonde*, *Stuart Little*, *Rumplestiltskin*, *Tommyknockers*, *Entertaining Angels* and *Two Brothers and a Bride*. Starring as Agnes Gooch in the Hollywood Bowl 2004's production of *Mame*, other stage credits include *Anything Goes* at the Carpenter Center, the female *Odd Couple* at the Cerritos Center and the national tour with Barbara Eden, and the West Coast Premiere of *Morticians in Love*. A twenty year veteran of radio and voiceover work, Ms. Beasley is currently the voice of Miss Grotke on the animated series, "Recess," and was heard every morning, for seven years, as the voice of Playhouse Disney.

JENNIFER BYRNE (*Janet Van De Graaff*) is so excited to return to the Gateway after performing in *Sophisticated Ladies* earlier this season. Recent credits include: *Evil Dead the Musical* (Linda, original cast recording; Toronto, Choreographer), *It's Karate, Kid! the Musical*

(NYIT Outstanding Lead Actress Nomination), *The Rocky Horror Show* (Columbia), *Smokey Joe's Café* (Patty), *Seven Brides for Seven Brothers* (Milly), *Gypsy* (Louise), *Singing in the Rain* (Zelda), *Godspell* (UK, Sonia), *Pirates of Penzance* (Ruth) and *Side By Side By Sondheim* (Sally). She has her BA in theatre from PSU and a musical theatre degree from RAPA in Toronto. Special thanks and love to her parents for once again taking care of Teddy while she is away. www.jennifer-byrne.com

WILL COHEN (*Ensemble*) couldn't be happier to be back at Gateway! Previous shows include *The Producers* and *A Century of Christmas* from which you may recognize him as a Nazi Puppet, Frosty the Snowman, Rudolph the tap dancing Reindeer, or Boy George. National Tours: *A Year With Frog and Toad* (Toad), *Joseph...Dreamcoat* (Baker). Regional/NYC: *Crazy For You* (Mingo), *Grease* (Roger), *Into The Woods* (Baker), *Ragtime* (Houdini), *She Loves Me* (Arpad), *Gypsy* (Yonkers), *Merrily We Roll Along* (Tyler). Training: Broadway Theatre Project, New York University Bachelor of Music/Vocal Performance. Endless thanks and kisses for Robin, Dom, Patti, Michael, Jessica, and everyone at the playhouse!

LAUREN COHN (*The Drowsy Chaperone*) is thrilled to be making her Gateway debut as the titular character in *The Drowsy Chaperone*! She returned to New York City early last year after a decade in Los Angeles, working in Television and Film. You may recognize her from *Catch Me If You Can*, *Secretary*, *Legally Blonde 2*, "Desperate Housewives", "House", "ER", etc. But if you are 6-12 years old, you've seen her as Yolanda Cohen on "The Suite Life With Zach & Cody". Lauren also proudly spent her time in LA as Head of Musical Development for the critically-acclaimed theatre company, Neurotic Young Urbanites (comprised of fellow NYU alumni). She and writing partner, Lauren Bowles, twice collaborated with songwriting team, Curtis Moore and Amanda Green, creating and starring in the multiple-award-winning musicals, *up the week without a paddle* and *Once Upon A Primetime*. Lauren recently filmed some big and small screen appearances on this coast as well. She can be seen in the upcoming feature, *Morning Glory*, yucking it up with Diane Keaton as well as the new series, "Bored To Death" on HBO and "Royal Pains" on USA. Friends call her Coco.

DebraCanavan
CLASSICS

- Michael Stars
- Milly
- Free People
- Shoshanna
- Susana Monaco
- Roxy
- Havaianas



Casual, Career & Cocktail

53 Main Street, Sayville – 631.563.9385



MONTI'S
AUTO WORKS

It's in the Details

Expert Auto Collision Repairs
All Insurance Accepted

1791 Montauk Highway
Bellport, NY 11713

286-2116

A PUB OF THE OLD STYLE

Pub Fare That Will Make Your Tongue Smile



Relax Before or After The Show — Full Bar & Menu

Kitchen Open 11 AM to 11 PM (Mon. thru Sat.) — Bar 'til 1 AM

70 North Ocean Avenue • Patchogue • (631) 289-1900 • www.reeses1900pub.com

Who's Who

MATTHEW CROWLE (George) is making his Gateway Playhouse debut in his mother's favorite musical! He most recently performed in the Broadway company of *Monty Python's Spamalot* and has had the great honor of tap dancing across the country with Tommy Tune in the national tour of *Doctor Dolittle*. Many thanks to Mary G. for randomly getting this goofball a job! And, as always, thanks to Ma and Pa for the never-ending love and support.

NAT DEWOLF (*Man In Chair*) New York Theater: *Take Me Out* (Broadway, The Public Theater), *Betty's Summer Vacation* (Playwrights Horizons). Regional credits include *Betty's Summer Vacation*, *Burn This* and *Two Men of Florence* (The Huntington Theater), *The Taming of the Shrew* (Commonwealth Shakespeare), *The Comedy of Errors* (The Pittsburgh Public), *Take Me Out* (The Repertory Theater of St Louis – Kevin Kline Award – and Hartford TheaterWorks), *The Violet Hour* (Barrington Stage), *The Accident* and *Tartuffe* (American Repertory Theatre). He co-wrote and co-starred with Laura Kirk in the film *Lisa Picard Is Famous*, which made its world premiere at the 2000 Cannes Film Festival. Other film and television credits include the Merchant/Ivory produced *Heights*, *Trick*, and *We Pedal Up Hill*, "Law & Order: SVU," and "Ed." Mr. DeWolf is a graduate of The Boston Conservatory and the A.R.T. Institute for Advanced Theatre Training at Harvard University. www.NatDeWolf.com

JAMES DONEGAN (Adolpho) is thrilled to return to The Gateway Playhouse after last summer's *Forbidden Broadway*. He also appeared in the Off-Broadway companies of *Forbidden Broadway's* last two incarnations (... *Goes to Rehab* and *Rude Awakening*) and on their respective cast albums. Other favorite credits in New York and regionally: *Company* (Bobby), *Hello Dolly!* (Cornelius), *My Fair Lady* (Freddy), *Jesus...Superstar* (Jesus), *Triumph of Love* (Huck) and *Hair* (Berger). He is also a part of numerous musicals in development. When not performing, James maintains a thriving voice studio and web design business. His recording, *So Much Spring*, is available on iTunes and CD Baby. www.jamesdonegan.net. For Marc.

BOB FRESCHI (*Underling*) returns to Gateway after having played Bellomy in the 2006 production of *The Fantasticks*. Broadway credits include *Most Happy Fella*, *Me and My Girl*, *The 1940's Radio Hour*, *Little Me*, the original *Annie*,

Irene, and most recently, *70 Girls 70* at City Center's ENCORES. Bob has played in theatres across the country, including Goodspeed Opera House, Kennedy Center, the Doolittle Theatre in L.A. and Yale Rep. Some favorite roles include Uncle Max in *The Sound of Music*, Senex in *A Funny Happened On The Way To The Forum*, Papa in *Meet Me in St. Louis*, and Jerry Cohan in *George M*.

SEAN MONTGOMERY (Robert Martin) is thrilled to return to Gateway Playhouse after playing Frank in last summer's *Show Boat!* Regional: Will Parker in *Oklahoma!* (Atlanta TOTS), Bobby Child in *Crazy For You* (Theatre By The Sea), *Backwards In High Heels: The Ginger Rogers Musical* (AHT), *Les Miserables*, *The Pajama Game*, *Hello, Dolly!* (MUNY), *Beauty and the Beast* and *Sleeping Beauty* (La Comedia). New York: *Big Tent*, *Last Starfighter* (NYMF). Television: "As the World Turns", "Guiding Light". BFA University of Cincinnati College-Conservatory of Music. Member of AEA and AFTRA. Thank you Nicolosi and Co. and especially to Robin for the amazing opportunities, Mom, Dani and all of my friends for their love and support. Enjoy the show!

ELLIE MOONEY (Kitty) is thrilled to join the Gateway family! Recent productions include the first national tour of *Chitty Chitty Bang Bang* (Violet), *The Spitfire Grill* (Shelby) at the Fulton Theatre, *Thoroughly Modern Millie* (Miss Dorothy) with Maine State Music Theatre, and *Forbidden Broadway* at Walnut Street Theatre. Love and thanks to Mom, the Basile family and to Jim, my hero.

ANTHONY REIMER (Feldzieg) thrilled to be making his Gateway Playhouse debut. He just finished playing Dr. Spivey in the New York City revival of *One Flew Over the Cuckoo's Nest* produced by Wide Eyed Productions. Other New York credits have included *Copper Green* at the Players Theatre, *An Ideal Husband* (Red Fern Theatre), *Macbeth* (New York Classical Theatre) and 5+ shows with the New York Dinner Theatre. Regional: *The Boys Next Door* (Brown County Playhouse), *Macbeth* (Pennsylvania Shakespeare Festival); *Doctor Faustus*, *Man of La Mancha*, *Disney's Beauty & The Beast*, *Richard III*, *Henry VI (Parts 1&2)*, *Treasure Island*, *Twelfth Night*, *Three Sisters*, *A Christmas Carol* (Alabama Shakespeare Festival); *The Sound of Music*, *Sylvia*, *My Fair Lady*, *Last of the Red Hot Lovers* (Little Theatre of the Rockies) MFA: Alabama

Shakespeare Festival/University of Alabama. BA: University of Northern Colorado. Graduate of the New York Conservatory for Dramatic Arts. Proverbs 16:9. Much thanks to Mom & Dad.

NATALIE RENEE (Trix) Aida in *Aida*, Sarah in *Ragtime*, and Jasmine in *Beehive*. She has also played major roles in shows such as *Hair* and *Big River*. Most recently, Natalie has been seen as one of the Dynamites in the *Hairspray* National Tour, the Seasons of Love soloist in the *Rent* National Tour, in the regional premiere of *The Wedding Singer* at Gateway Playhouse and Crystal in *Little Shop of Horrors* at Casa Manana. Special thanks to the Kimberly Vaughn Performance Studio and The Talent Mine. Praise God from whom all blessings flow!

BRYANT SMITH (Ensemble/Superintendent) is excited to make his first appearance here at the Gateway Playhouse. Originally from Georgia, he received his B.A. in Theatre and B.B.A. in Business Management from Mercer University and his M.F.A. in Acting from the University of Florida. Favorite onstage roles include Eddie in the

World Premiere of *COLLEGE: The Musical*; Jean in *Rhinoceros*; Max in *The Real Thing*; Mr. Andrews in *Titanic*; John Utterson in *Jekyll & Hyde*; Younger Brother in *Ragtime*; Mike Costa in *A Chorus Line*; Chuck Rascal in Dollywood's *Buddy Baxter's Bandstand USA*; Donny in *American Buffalo*; Max in *Lend Me A Tenor*; Wolfgang Amadeus Mozart in *Amadeus*; Cosmo Brown in *Singin' In The Rain*; Satan in *The Last Days of Judas Iscariot*; Bill in Pinter's *The Collection*; and Matthew St. Germaine in the East Coast Premiere of *The Sleeper*. Bryant can also be seen as Detective Carter in the upcoming independent film *Project Threshold* (Dupree Brothers Films). All my love to Mom, Dad, BethAnn, Tracy, Shanna, and Joe for their neverending love and support... without which I could never make it. Phil. 1:3. www.bryantsmith.net

TYLER RIVERA STEIN (Ensemble) graduated cum laude NYU 2009, performing in most notably, *Floyd Collins*, *I'll Be Damned*, and *Something's Afoot*. Following his graduation, he worked with new composers Joel Derfner (Terezin) and David Levinson (Bathory, Mark

Hartman M.D.) culminating in his completion of the Signature Theatre's Overtures Program in June. Tyler is also a self-taught composer, and has workshopped with Tisch Graduate Music Theatre Writing. He is excited to be working with the Gateway this summer, and hopes you enjoy the show!

CHELSEY WHITELOCK (Ensemble/Dance Captain) is super psyched to be making her Gateway Playhouse premier! Various other stints in the theatre include the national tour of *Annie* (Boylan/US Lily), *Guys and Dolls* (Adelaide), *Kiss Me Kate* (Lois/Bianca), *Chicago* (Roxie Hart), *Oklahoma* (Ado Annie), *Noises Off* (Brooke/Vicki) and a slew of other shows, playing characters that could be described as "dim witted" or "loose virtued". She holds BFA in Musical Theatre from the New School, and is a graduate of AMDA, NY. Much love to her wonderful fiance Mikey, the fam and all her peeps!

DOM RUGGIERO (Director) is known for his directorial work in the United States as well as in Great Britain, South America, Europe

and Australia. His works include a run of the world-renowned version of the Yeston/Kopit *Phantom* throughout the U.S., and *La Traviata* at New York City Opera. Audiences throughout Italy viewed his production of *West Side Story*. Most recently his work has been seen in the national tours of *The Scarlet Pimpernel*, *Titanic*, *George M!*, *My One and Only*, and *Mame*. Dom directed *Louisiana Purchase*, sponsored by Louisiana State University for their Bicentennial program of celebrations. Dom made his Off-Broadway debut at Playhouse 91 with a production of *The Secret Annex*; a new musical based on the story of Anne Frank. Other Off-Broadway credits include The New York City debut of Stephen Sondheim's *The Frogs*, and an original musical version of Sheridan's "School for Scandal" entitled, *SCANDAL!*. He has also directed the Australian, Asian, and South American tours of *Ain't Misbehavin'*, the Asian tour of *Anything Goes*, a European tour of *Phantom of the Opera* in Copenhagen and Geneva. For the U.S., Dom has directed the national companies of *Song & Dance*, *Shenandoah*, *Funny Girl*, and *How To Succeed In*

Dave's

Bellport

Cold Beer & Soda

Over 700
Varieties of Beer
Monthly Beer
Tastings

8-Tap Growler Station • Knowledgeable Staff • Beer • Soda
Kegs • Ice • Snacks • Cigarettes • Fine Cigars • Home Delivery

417 Station Road • Bellport NY 11713
631.286.0760
www.bellportbeer.com

Bellport Country Club

3-course prix fixe Dinner - \$24.95
Tuesday - Sunday
Reservations recommended

www.bellportcountryclub.com
286-4227



40 South Country Road, Bellport

Want A "Spa Massage" Without The Spa Prices?

Call Fasulo Chiropractic and experience therapeutic massages at reasonable prices.



Fasulo Chiropractic
Embrace Life Holistically

— Voted Best Chiropractor on Long Island by Long Island Press 2007, 2008, 2009 —

Mention this ad and receive \$10 off a Full Hour Massage

"The most relaxing massage I ever had!"
L.S., Westhampton Beach

Dr. JoAnna Fasulo - Chiropractor and Applied Kinesiologist
Eileen Valenti & Frank Dallaire: NYS Licensed Massage Therapist

631-289-3939 • 680-C Route 112, Patchogue, NY 11772
(next door to The Pita House)

Theatre Special - 10% OFF Dinner

For The Good Times!

Enjoy the warm, welcoming atmosphere and fine food at the BrickHouse Brewery & Restaurant and **SAVE 10% OFF your entire dinner bill.**

Just present your tickets for before dinner dining, or your stub for after dinner dining, and receive 10% Savings.

10% savings valid 2 hours prior or after show date and time at the Gateway Playhouse or Patchogue Theatre. Cannot be combined with any other discount offer. Valid for lunch or dinner.



Open Daily 11 AM
67 W. Main St., Patchogue (631) 447-2337 • (631) 447-BEER
www.brickhousebrewery.com



Business Without Really Trying. Dom has been a Resident Director at The Gateway Playhouse for the past 20 years. Represented by over 35 musical and comedy productions, *Rumors*, *Lend Me A Tenor*, *Into the Woods*, *Once On This Island*, *The Secret Garden*, *Beehive*, *Cabaret*, *Big River*, *Carousel*, *Beauty and the Beast*, and *Tommy* are among his favorites. Regional credits include productions of *Romance*, *Romance*, *I'm Getting My Act Together and Taking It Out on the Road*, *Pump Boys & Dinettes*, *Little Shop of Horrors*, *Working*, *Company*, *South Pacific*, and *Grease*. Dom received The Connecticut Critics Circle Award for his production of *Phantom* and the Best Director and Best Musical awards for his production of *Tommy*. He has also been the recipient of Best Director awards for his direction of *Into the Woods*, *Big River* and *Little Shop of Horrors*. Dom is the co-creator and director of his original review, *The Magic of Musicals*, which played an extended run in Athens and Thessaloniki Greece.

JODY MADARAS (Choreographer) is delighted to be back for his 6th Gateway production! 1st National Tour: *The Drowsy Chaperone* (u/s Man In Chair, Robert, George, Aldolpho, Asst. Dance Captain). Regional Director/Choreographer: *Little Women*, *Guys and Dolls*, *Pirates of Penzance*, *Call Me Madam*, *Crazy For You*, *Children of Eden*, *Hello Dolly!* Gateway credits: *Me and My Girl*, *Wizard of Oz*, *Show Boat*, *Annie Get Your Gun*, *Funny Girl*. Off-Broadway: *Peg O'My Heart* (Irish Rep), *Most Remarkable Fella*: *Frank Loesser* (Lyrics & Lyricists 92nd STY). Original European Company: *Crazy For You* (Bobby/Swing). Regional: *Crazy For You* (2008 AriZoni Award), *Red, Hot, and Blue* (Goodspeed and Papermill), *Annie* (Papermill), *Phil in Irving Berlin's White Christmas* (Actors' Playhouse, VMT), *You Can't Take It With You* (Two River Theatre). TV: "As the World Turns". Artistic Director: Pemberville Opera House (2001-2007). Next stop: *Crazy For You* (Modesto, CA). Graduate University of Michigan. www.jodymadaras.com. Special thanks to Casey N., Paul, Robin, Dom. Love to Natalie.

JEFF HOFFMAN (Musical Director) this season marks Jeff's nine-year anniversary with Gateway. He has served as Musical Director for *Fosse* in 2004, and last season's *Beauty And The Beast*. Jeff has also been the Musical Contractor for the theater for the past seven seasons and has played keyboard and assisted musical directors for *Aida*, *Swing!*, *Fiddler on the Roof*, *Cats*, *Ragtime*, *Miss Saigon*, *Scarlet Pimpernel*, *Jekyll and Hyde*, *Phantom*, *Dreamgirls*, and *Full Monty*. Having directed, musical directed, and performed in regional theaters for the past thirty-three years, this show marks his 125th show (OMG!). Jeff has also toured the country as arranger/musical director with the revue *Tonys Tonight!* and *The Meritt and Moreau Show*. He has also shared the stage as musical director/pianist with various artists including Phyllis Diller, Joe Piscopo, David Brenner, and Rip Taylor. Jeff is the founder/conductor of the Long Island Musical Theatre Orchestra which performs concert versions of Broadway musicals. Thank you to Paul, Robin, Michael, Dom and the Gateway family, and of course his incredible wife Diane, and their best production, their two sons Matthew and Bobby.

CHRISTOPHER J. LANDY (Lighting Designer) is always thrilled to return to Gateway, where he has been working for the past 20 years. His theatre and opera credits include *A Little Night Music* for Goodspeed; *Rosencrantz and Guildenstern are Dead* for Long Wharf and Williamstown; *Hay Fever*, *Princess Turandot* and *Angel Street* for Westport Country Playhouse; *Orfeo ed Euridice* and *Turandot* for Virginia Opera and *Madame Butterfly*, *Marriage of Figaro*, *Die Fledermaus* and *Rigoletto* for Boheme Opera. He has designed numerous productions for Gateway Playhouse including *Oliver*, *Urban Cowboy*, *Phantom*, *Tommy* (CT Critic Circle Award), *Jekyll & Hyde*, *Showboat*, *West Side Story*, *Brigadoon*, *Cabaret*, and *Crazy For You*. Off-Broadway credits include *Oedipus*, *Hotel Universe*, *Princess Turandot*, *Ivanov*, and *Retribution*. Christopher's extensive television credits include work for MTV, BET, VH1, Comedy Central, SpikeTV, Style Network, AMC, Oxygen, NBA, CMT, and CNN among others. With a strong background in music and live events, Chris has designed many series for MTV including "Total Request Live, Unplugged 2.0", "MTV's New Years Eve", "Choose or Loose",

DOMINICAN SISTERS FAMILY HEALTH SERVICE

...a healing presence serving
Suffolk County for over 45 years.

CERTIFIED NON-PROFIT HOME HEALTH CARE SERVICES

Skilled Nurses & Home Health Aides
Physical, Speech & Occupational Therapies
Social Work & Pastoral Counseling
Long Term Home Health Care
HIV/Aids Care Programs

Call us at our offices
Medford: 631.736.1527
Hampton Bays: 631.728.0181
Wainscott: 631.537.6759

www.dsfs.org

We accept Medicare, Medicaid & most private health & managed care insurance



Design • Patios • Ponds

Roger May

PO Box 652 • Bellport, NY 11713
631.286.0941 • www.lawntasia.com

RICHARD B. MILLER
Assistant Branch Manager
First Vice President
Investment Officer



ROBERT A. NOGRADY
Branch Manager
Senior Vice President
Investment Officer

**WACHOVIA
SECURITIES**

Wachovia Securities, LLC
500 West Main Street • Suite 105 • Babylon, NY 11702
Tel 631 661-1600 Fax 631 661-0099 Toll Free 877 613-1600
richard.miller@wachoviasec.com • robert.nogrady@wachoviasec.com

**LARGE STEAKS
LOW PRICES
BIG VALUE**

**CHOSEN #1 STEAKHOUSE
IN SUFFOLK COUNTY**
FOR BEST BEEF FOR
THE BUCK BY NEWSDAY
4/16/09 PART 2 - "DEALS THAT SIZZLE"

**MORE THAN
15 MEALS
FOR UNDER \$15**

**OVER 25
LUNCHES
JUST \$8.99**
INCL: SOUP OR SALAD & 2 SIDES

**SENIOR CITIZENS DAY
(ALL DAY TUESDAY)**
INCLUDES SOUP OR SALAD,
ENTREE, DESSERT,
COFFEE OR TEA.
FROM \$12.99

**EARLY BIRD ITEMS
MON.-FRI 3-7 PM
STARTS AT \$12.99**

**BLACK BOARD
SPECIALS DAILY**

KIDS EAT FREE SUN-THURS
ONE WITH EACH FULL PAYING ADULT

WWW.JANDRSSTEAKHOUSE.COM

**CALVERTON
727-7218**

**ROCKY POINT
744-2101**

**PATCHOGUE
475-9200**

**MEDFORD
475-3839**

**STONY BROOK
689-5920**

**COMING TO
ISLIP
IN JUNE**

"MTV's Beach House" and countless specials. For the Oxygen Network he has designed their "Custom Concert series" with such artists as LL Cool J, John Legend, The Wallflowers, Sarah McLachlan, Macy Gray, Alanis Morissette, Patti LaBelle, Tori Amos and Michelle Branch. Chris was the designer for Comedy Central's "Tough Crowd with Colin Quinn". He also lit "ISAAC" for the Style Network and "Movies 101" for AMC. For news he designed "Showbiz Tonight" and "Nancy Grace" for CNN and the MSNBC "2004 Election" coverage for which he received an Emmy nomination. He holds an MFA in lighting and set design from NYU and runs his own design and production firm, *Vibrant Design*.

MARGARET A. MCKOWEN (*Costume Designer*) has designed productions in the United States, Europe and China. During her residency for the Obie Award-winning Jean Cocteau Repertory Theatre in New York City, designs included Brecht's *Mother Courage and Her Children* (utilizing the Darius Milhaud score in its world premiere), the Nobel Prize-

winning poet Seamus Heany's *The Cure at Troy*, and several productions directed by Eve Adamson. Other New York highlights: the world premiere of *Amber Patches* starring Julie Harris at the Pendragon Theatre and PTE's *The Trial and Wolfpit*. Selected regional theatre credits: the world premier of *JAZZLAND* for the Contemporary American Theatre Festival; *The Grapes of Wrath*, *Othello*, *All The King's Men*, and *Of Mice and Men* for Arkansas Repertory Theatre; *Henry V*, *Antony and Cleopatra*, *King Lear*, *The Winter's Tale*, and *Macbeth* for The Texas Shakespeare Festival; and *Romeo and Juliet*, for the National Endowment for the Arts' series Shakespeare in the American Communities. Internationally: *The Baltimore Waltz* B.A.T. Studio Theatre (Berlin), Harold and Maude for the E. T. A. Hoffmann Theatre (Bamberg, Germany). *Six Characters in Search of an Author* at the Teatro Alfa Real (São Paulo, Brazil), and the first full-length, English speaking production of *The Tempest* performed in Beijing, China. Opera: World premieres of *The Boor* at The Performing Arts Center (Austin); *Wuornos*, at the Yerba

Buena Center in San Francisco and *Every Man Jack* for the Sonoma City Opera.

BRITTANY LOESCH (*Scenic Designer*) graduated with a BFA in Theater from Pace University in New York City. Previous designs include *Violet*, *Kiss of The Spider Woman*, *A Perfect Ganesh*, and *Iboga* at Pace University, *Language of Angels* at the Abrons Art Center and *Quiet Cry* (Passajj Productions) on Theater Row. Most recently she was the scenic designer for *Brian 'n Brittany's Wedding* at the Jericho Terrace Playhouse and this seasons Gateway production of *Sophisticated Ladies*. Her 8 year journey from Intern to Scenic Coordinator has brought her all over the country touring with *Rent* and *Mooseltoe*, as well as designing various children's theatre productions. She is so grateful to have come so far and to be designing for the theater that raised her from a quiet intern to the professional she is today. Love to her husband and extended family!

JOE MCGUIRE (*Production Stage Manager*) Broadway: *The Master Builder* with Lynn Redgrave. Off-Broadway: 14 shows including *Blue Man Group*; *Tubes*, *Sight Unseen*, *Closer Than Ever*, *Tony and Tina's Wedding*, *The Haunted Host* with Harvey Fierstein and *Beehive*. Tours: *Beehive*, *This Funny World* with Mimi Hines. International: *Beehive*; Tokyo, La Gran Scena Opera Company/ London, Madrid, Barcelona, Uruguay, Amsterdam. *Phantom of the Opera*/ Geneva and Copenhagen. From 2000 - 2008 Joe was Vice President of Production and Creative Director for Hemming and Gilman Productions in New York City. In 2008 he started his own Entertainment and Video Production Company *My Friend Entertainment* (Myfriendentertainment.com). Joe is also an accomplished video producer and editor.

ROBIN JOY ALLAN (*Casting and Artistic Director*) has been the Casting Director at Gateway for the last fifteen years. This will mark her seventh year as Artistic Director. Robin spent most of her early life performing,



STAGE DOOR
School of Dance

Fall Classes Now Forming
Registration begins August 11



• State-of-the-Art Studio
• Ballet, Tap, Jazz, Hip Hop, Modern
• Weekly Character Dance Camps

655-19 Montauk Hwy • East Patchogue NY
(Just west of McDonald's)

Call now for class schedule
631.654.8858
www.stagedoordancer.com

Beach House
Restaurant



EST. 1923

Lunch & Dinner - Indoor/Outdoor
363 Grove Ave. Patchogue 631-758-3524
(closed Mondays)

Official Winery of Gateway Playhouse



Duck Walk Vineyards

231 Montauk Hwy. • Water Mill • NY - (631) 726-7555
44535 Main Road • Southold • NY - (631) 765-3500
www.duckwalk.com
OPEN 7 DAYS • 11 am - 6 pm
Wine Tastings and Tours

RELEVÉ DANCE CENTRE
Where everyone is a Star



- Acro
- Break Dance
- Ballet/Pointe
- Hip-Hop
- Jazz (Funk & Cont.)
- Lyrical
- Pre-School Programs
- Kindergarten
- PreJazz/Tap 1st grade
- Tap (Rhythm & Trad.)

AM & PM CLASSES
Birthday Parties
Tumble Buddies (Mommy & Me)
Family Discounts
FREE TRIAL CLASS

889 Montauk Hwy., Bayport, NY
631.472.9322
www.relevedance.com

Professional training in a nurturing environment

CAVANAUGH'S
"Let's Have Fun" Est. 1986

Lunch Served
Tuesday - Sunday, Starting at 11:30 a.m.

Late Night Dining
Kitchen Open Till 11 p.m., Tuesday - Sunday

Open 6 Days - Tuesday-Sunday
11:30 a.m.-2 a.m.

**your neighborhood
restaurant & pub**



www.cavanaughsbbluepoint.com
255 Blue Point Avenue, Blue Point
631-363-2666

directing, musical directing, writing and teaching drama. She then became involved in Casting, spending several years in Manhattan and Los Angeles working in Film and Television. You'll find her name on: *Parenthood*, *When Harry Met Sally*, *Lord of the Flies*, *Side Out*, *Ghost*, *Witness to the Execution*, *Cutters*, along with many other projects, more obscure. She was directly involved in starting the careers of several of today's celebrities. Along with her Artistic and Casting Director duties, she is the force behind Gateway's Acting School Division, where she teaches the advanced classes, and directs the Manhattan Showcase for the school's competitive students. Her daughter Hayley, now twelve, is her joy. She continues to give her heartfelt effort to the evolvement and success of her family's legacy that is Gateway Playhouse.

PAUL ALLAN (Producer) As Gateway celebrates its 60th season, Paul sits in what was once his grandfathers office and reflects on this monumental achievement. Gateway has

always been a family business, and each era has brought significant challenges particularly in the 80's and 90's when shows became more complicated and technically challenging. Additionally, the grounds changed, the buildings were modernized, and the facilities updated. In the most recent decade, the caliber of the artistic staff, performers, musicians, and technicians has risen to a level equaling and sometimes surpassing many Broadway shows. It has been difficult for Paul to find time to do other projects outside of Gateway seasons, but over the years he has been able to work on several NY shows in different capacities, as well as run a touring company with shows traveling around the country and abroad, operate a sister theatre in Connecticut, and maintain a set rental business - where Gateway scenery is used in theatres across the country after appearing on the Gateway stage. Paul appreciates, admires, and honors his family's dedication to the arts and is proud to help continue the legacy.★



"I pride myself in providing the best quality dental care at affordable fees."

Complete Family & Cosmetic Dentistry

Shawn P. Shannon
DMD

- Friendly, Gentle, One Dentist Practice
- Your dental needs and concerns are handled with the care you will appreciate.
- New Patients Welcome

285 Sills Road, Bldg. 15F
East Patchogue • Brookhaven Professional Park

654-1040

For appointments or questions, ask for Ginger

Thanks to all our Patients who have referred Family & Friends

Call to see if we take your insurance
Sorry, Medicaid not accepted

Richard York
OF PATCHOGUE

631-475-1047
14 South Ocean Ave.
Patchogue

From Patchogue Theatre entrance, 1 block west and four stores south

Quality Footwear for the Entire Family Since 1927

- Friendly, Caring & Knowledgeable Service
- Areas Largest Selection of Sizes & Widths AA-EEEEEE

Rockport, Easy Spirit, Florsheim, New Balance, Stride Rite, Teva, Timberland, Skechers, Ros Hommerson, Hotter, Keds, Reebok, Dyeables, Topsider, Soft Spots, Clarks, Naturalizer, Hush Puppies, Daniel Green, Foamtreads, Toe Warmer Boots, etc.

10% OFF any purchase with ad only
Excludes Easy Spirit, Dr. Martens & other offers. Expires 12/31/09

The Risk Lies in Doing Nothing.

If the phones aren't ringing like they used to, now is the time to be proactive with self-promotion. We apply focused technical knowledge to accomplish measurable objectives with a creative approach. Let us customize a plan that will give you a comprehensive presence in your industry, within your budget.



56 Old Dock Road
Yaphank NY

t 631.345.2202
f 631.345.0975
searlesgraphics.com

website
DEVELOPMENT

graphic
DESIGN

commercial
PRINTING

Support Gateway Playhouse and the Local Community...

There is still time to get your advertisement in this Playbill. With two shows to go in the 2009 Broadway Series – have your ad seen by thousands of theatregoers in the peak of summer!

To advertise, Call Pam Young at 516-459-1893,
or email pam.young@searlesgraphics.com

JOE 281-0376
SHIRLEY SLEEP SHOPPE
618 Montauk Highway • Shirley, NY 11967



Complete Line of Conventional,
Waterbeds & Futons



is the official
landscaper of

Gateway Playhouse
all work done by owner
Nicholas J. Harding
631-475-0636

Nancy Kana

(1922-2009)

Our great friend.

*Always here for all the
Gateway generations,
in every way.*

*From the 60's to the 00's,
your smiling calm self
gave our Box Office its heart.
We have always remembered,
and we will never forget you.*

Nancy and our beloved barman and production
photographer, her husband Mil, circa late 1980's.



Nancy and Ruth Allan, circa 1974

Avino's italian table



Bellport's New Eating Experience!

108 South Country Road, Bellport Village
Phone: 631-803-6416 Fax: 631-803-6418

GATEWAY PLAYHOUSE STAFF

ADMINISTRATIVE

Executive Producer Ruth Allan
 Producer Paul Allan
 Associate Producer Jeff Bellante
 General Manager Gale Edwards
 Company Manager Michael Baker
 Assistant Company Manager Stefan Schuette
 Administrative Assistant/Interns Sarah Innes, Mia Mulvey
 Musical Contractor Jeff Hoffman

ARTISTIC

Artistic/Casting Director Robin Joy Allan
 Director Dom Ruggiero
 Choreographer Jody Madaras
 Musical Director Jeff Hoffman
 Scenic Designer Brittany Loesch
 Lighting Designer Christopher J. Landy
 Costume Designer Margaret A. McKown
 Resident Sound Designer Cody Spencer
 Sound Consultant Domonic Sack
 Associate Costume Designer Trevor Bowen
 Assistant Musical Director Brendan Whiting
 Assistant to the Artistic/Casting Director Jessica Harrison
 Production Photographer Jeff Bellante

BOX OFFICE

Box Office Manager Laurie Parr
 Director of Group Sales Annmarie Allan
 Group Sales Claire Ward
 House Manager Joanne Famiglietti
 Box Office Staff Allison Conley, Diane Koeber, Nadine Hazard,
 Christina Montalto, Michelle, Montalto, Don Rebar,
 Kyle Reitan, Linda Unger, Francesca Welhouse

PRODUCTION

Production Manager Brian Loesch
 Production Stage Manager Joe McGuire*
 Wardrobe Supervisor Marianne Dominy
 Scenic Coordinator Brittany Loesch
 Technical Director AD Garrett
 Master Electrician Kurt Krohne
 Sound Engineer Shane Bourgeois
 Assistant Technical Director Richard Haug
 Assistant Master Electrician Justin Hoffman
 Shop Foreman Mark Frederick
 Scenic Artist Sarah Tinti
 Props Derek Lingle, Jose "El Jefe" Santiago
 Wardrobe Assistants Jessica Spota, Rachael Ralby
 General Technicians Matt Anastasio, AJ Lebenns, Keith Reilly,
 Mike Brian Allen, Louis Lee, Cliff Andrea, Richard Haug, Joseph Loesch
 Production Management Intern/CTFM Jon Dykstra
 Stage Management Interns Ashley Bigge, Matthew Montville
 Electric Interns Colin Chauche, Jacob Forstein, Avi Meck
 Sound Intern Don Hanna
 General Technician Interns Zac Kollegger, Rob Brey, Dan Newins,
 Ed Massari
 Props Interns Robert Burzstyn, Bryan Prywes
 Wardrobe Interns Stephen Szymanski

FACILITIES

Facilities Manager Don Harrison
 Concessions Manager Carl DeMasi
 Cleaning Staff Felix Bonilla, Ray Tobia
 Apprentice Brendan N. Smith
 Hospitality Consultant Michael Taylor
 Grounds Maintenance HTM Landscaping Company
 House Staff Eric Burt, Ryan Hudak, Martin Maningo,
 Lauren Parr, Edward Wecera
 General Counsel Ann L. Nowak & Associates



★ ★ ★
**Fall
 Classes Enrolling
 Now.**

ACTING AND MUSICAL THEATRE TRAINING

all levels of acting for all ages thru adult



GATEWAY ACTING SCHOOL

LEARN FROM THE PROFESSIONALS!

286-9014

A Notice About Parking

We strongly encourage our patrons to always park on Gateway grounds. Parking is not allowed on Maplewood Drive north of the back Gateway exit. Parking is also prohibited on the east side of the street (Gateway side). Observe the No Parking signs.

The Village of Bellport has advised us that cars parked in these areas will be ticketed. Please park on the west side of the street, opposite the Gateway fence, between the back exit and South Country Road.

We appreciate your cooperation in making your visit to Gateway as pleasant as possible.

Gateway Playhouse extends its gratitude to the following local restaurants and shops for helping us celebrate our 60 years by participating in the 'gift certificate/coupon book to subscribers' promotion:

Avino's Italian Table, Painters' Restaurant, South Country Inn, Porters on the Lane, Meritage Trattoria, Chachama Grill, Papa Nicks, Pura Vida, La Margherita, Sicilia D'Oro, Brick House Brewery, The Oar Restaurant, The Ground Round, Bobbique, Bellport Jewelers, Summer Salt Beach House, Variety Mart, Circa Something Antiques, Pamela Lerner & Kate Carmel Antiques, Village Paint, Bellport Arts and Framing Studio, and Carla Marla's.

*Your Safe,
 Solid, Secure
 Financial Partner*

Since 1890



*Twenty-nine branch locations
 throughout Suffolk County.*

Visit us on the web at
www.scnb.com

Member FDIC

Equal Opportunity Lender

ROE AGENCY INC.

Insurance Since 1898

*Personal & Commercial
 Life & Health*

- * Homeowners * Automobile *
- * Flood * Boat * Umbrella *
- * Commercial Property *
- * Liability * Business Auto *

All Forms of Insurance

♦ 125 East Main Street ♦
 ♦ Patchogue, New York 11772 ♦
 Phone: 631.475.4000
 Fax: 631.475.7648

Swezey

FUEL CO., INC. - EST. 1919

**Suffolk's Largest Family
 Owned Oil Company**

- Automatic Oil Delivery Service
- 24-Hour Emergency Service
- Budget Plans That Pay You Interest
- Expert Installation Of Boilers, Burners, Hot Water Heaters & Pool Heaters



475-0270

51 RIDER AVE., PATCHOGUE



Norman Orsinger Woodworking Ltd.
258 West Woodside Ave.
Patchogue, N.Y. 11772
631.289.0846 - Showroom
516.449.0986 - Cell

*The finest in custom furniture,
cabinets, and millwork.
For more information visit our
website or call us today!*

www.NormanOrsingerWoodworking.com

Applebee's
**Proudly Supports
Gateway
Playhouse**



PATCHOGUE
Sunrise Highway
(Route 27)
& Waverly Ave
631-207-5900

You Call It In. We Bring It Out.™
Available at select locations.

It's a whole new neighborhood.™

**Gateway
PLAYHOUSE** **60**
Long Island's Premier Professional Theater *Years of
Theater*

**2009
Main Stage
Broadway Series**

**DIRTY ROTTEN
SCOUNDRELS**

**August 26-
September 12
In Patchogue**

A CHORUS LINE

September 16-October 11 In Bellport

CHILDREN'S THEATER



THE WIZARD OF OZ

**Friday, August 7 at 10:30 am,
Friday, August 14, 21 at 10:30 am & 1 pm
Saturday, August 8, 15, 22 at 10:30 am**

*Presented by Gateway Playhouse on our
Bellport stage*

Join Dorothy, the Lion, the Tinman, the Scarecrow
and Toto too, over the rainbow to the Land of Oz. The
story and all the wonderful songs you know and love
is performed by a company of professionally trained
young actors that your kids will delight in meeting.



RUMPELSTILTSKIN

Friday, August 28 at 10:30 am & 1 pm

*Performed by Yates Musical Theatre on
the Patchogue Theatre stage*

The classic Brother's Grimm story spins musical gold as a
fair young maiden marries a prince due to her art with a
spinning wheel.

All Children's Theater Seats: \$10.00

25 or more : \$9.00 • 100+: \$5.00 (Certain restrictions apply) **RESERVED SEATING**

Sorry, Children aged 2 or older only. No infants please, as they disturb others from enjoying the performance. Every child,
out of the womb, must enter with a purchased ticket. *Shows subject to change without notice



**CALL OR LOG ON FOR INFORMATION: 631-286-1133
1-888-4TIXNOW WWW.GATEWAYPLAYHOUSE.COM**

Pamela Lerner ANTIQUES

*Pam and Kate
invite you...*

In honor of your
patronage of the arts,
*to a complimentary
glass of wine**
at the legendary
*Bellport
Country Club.*

Experience unique
Bellport Village and visit
Pamela Lerner Antiques
to pick up your gift card.

*Complimentary glass of wine
with purchase of lunch or dinner.
Gift card must be presented.

145 South Country Road Bellport, New York 11713 PAMELALERNERANTIQUES.COM 631.776.2183



PORTERS

— *on the lane* —

RESTAURANT • BAR • CATERING



*Every Thursday Evening Piano Bar with
Henry Haid from the Broadway musical "Movin' Out"*

For reservations or catering info:

631-803-6067

www.portersonthelane.com

email: PortersBellport@aol.com fax: 631-803-6069

19 Bellport Lane • Bellport Village NY 11713