

2009 PLAYBILL

Gateway
PLAYHOUSE *60*
*Years of
Theater*

DIRTY ROTTEN SCOUNDRELS

AUGUST 26 - SEPTEMBER 12



Gateway Theatre circa 1950

We are celebrating our 60th Anniversary this season. Gateway Playhouse Bellport, brings you the show you are about to see, which is the fifth in our six show Broadway Series. Inside you will find an article depicting the fifth decade in our long history of bringing professional theater to Long Island.

W^{m.} J. O'Neill

Sales Exchange Co., Inc.
Jewelers and Collateral Loanbrokers

Classic and
Contemporary



Platinum
and Gold

Jewelry designs that will
excite your senses.

Expert Jewelry Repairs

One East Main St., Patchogue 631.289.9899 www.wmjoneills.com

Mention this ad for 10% discount on purchase

Pine Grove Inn RESTAURANT

Established In 1910. Famous for almost 100 Years.

Visit the Pine Grove Inn and Experience its Old World Charm

Pine Grove Inn
overlooks the lovely Swan
River in Patchogue



- Open for Lunch and Dinner
Tuesday through Sunday
- Join us every Friday from 4-6pm for
Happy Hour & Complimentary Buffet
- Live Music Friday & Saturday Evenings

Now Serving Sunday Brunch 11am-2pm

New Prix Fixe Menu \$24.95 Lunch & Dinner

Soup or Salad • Entrée • Dessert • Coffee • Tea

Available Sunday through Thursday

Not available on holidays or for parties greater than fifteen.

- Extensive menu is filled with
something for everyone
- Fresh Local Seafood • Prime Steaks
- Traditional German Classics
- Catering for all occasions –
(3 separate rooms)



Tuesday &
Wednesday
Lobsterfest

Thursday
Prime Rib
Night

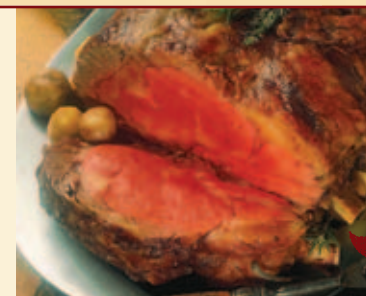

1 First Street, East Patchogue • 631-475-9843

Check our website: www.pinegroveinn.com
for the current entertainment schedule.
Closed Mondays

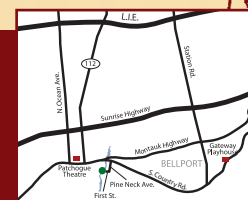

PRESENT THIS VOUCHER FOR
\$5 OFF LUNCH
on checks of \$35 or more

Expires September 26, 2009. Reservations suggested. Not valid on prix fixe menu.
With this voucher. Not valid with other offers. One voucher per couple. Not valid on holidays.

PRESENT THIS VOUCHER FOR
\$10 OFF DINNER
on checks of \$80 or more

Expires September 26, 2009. Reservations suggested. Not valid on prix fixe menu.
With this voucher. Not valid with other offers. One voucher per couple. Not valid on holidays.

TRIO

at the
Holbrook
Country
Club

At Work, At Play or After The Play

Excellent ▶ Located in Holbrook,
Just Minutes From
Gateway Playhouse.

Exquisite ▶ Enjoy lunch or dinner at
Frederick & Co. Restaurant.

Elegant ▶ Schedule your next affair
at Trio's refurbished
catering facility.

700 Patchogue-Holbrook Road
Holbrook, New York 11741

(631) 585-4433

www.triofinefood.com

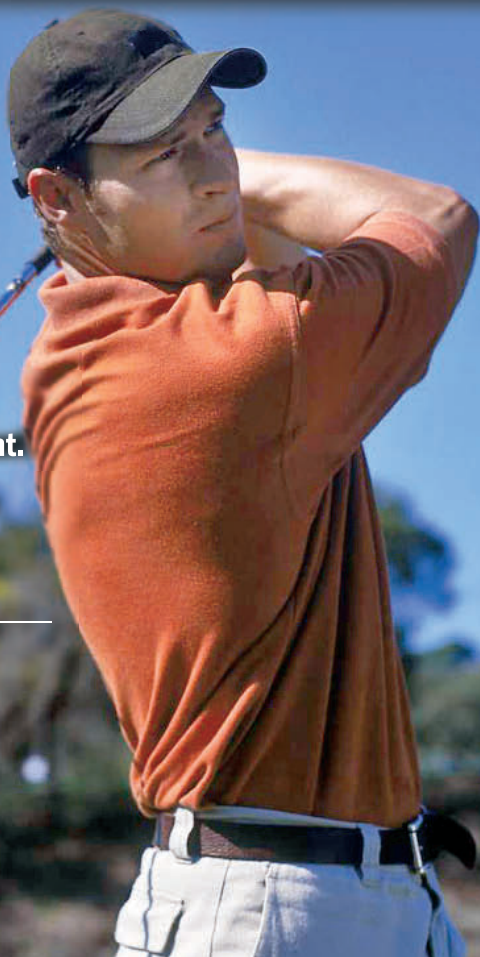

Catering ▼ Fine Dining ▼ Golf

**Celebrating
10 Years
in Bellport**

BELLPORT JEWELERS & GALLERIES

Master goldsmith, gemologist, numismatist & watch experts on staff
Visit us in Bellport Village before the show or schedule a house call!

*Pietro Romano of Bellport Jewelers & Galleries
has been named the exclusive designer of the
Leonard's of Great Neck wedding jewelry line!
Let Master craftsman Pietro Romano create for you!
He can use your old gold & stones.
Personal service is our number one priority.*

**Buying ALL Gold, Silver,
Platinum Jewelry
& Watches**

.925 Silver Flatware
10K, 14K, 18K, 22K, 24K
.925 Sterling
dental gold

WE EVALUATE & BUY IT ALL!

Diamonds

1/4 ct	up to \$225
1/2 ct	up to \$1,500
1 ct	up to \$6,000
2 ct	up to \$19,000
3 ct	up to \$40,000
5 ct	up to \$60,000

**We buy all styles and shapes.
Even broken stones.**

Pre-1965 US SILVER Coins
All proof sets and mint sets/ingots.
Paying 850% over Face Value!

Silver Nickels	1942-1945 .35 & up
Silver Dimes	1964 & before .85 & up
Silver Quarters	1964 & before \$2.12 & up
Silver Halves	1964 & before \$4.25 & up
Silver Clad Halves	1965-1970 \$1.35 & up
Silver Dollars	1878-1904 \$14.00 & up
Silver Dollars	1921-1935 \$12.00 & up

US Gold Coins Before 1933
Also Maple Leafs, Eagles, Pesos,
Pandas, Kruggerands

\$1 Gold	\$160 and up
\$2.5 Gold	\$185 and up
\$3 Gold	\$700 and up
\$5 Gold	\$300 and up
\$10 Gold	\$500 and up
\$20 Gold	\$900 and up
\$50 Gold	\$12,000 and up

Prices are for undamaged, XF and better coins
Certified PCGS and NGC coins wanted



MEMBER
JEWELERS OF
AMERICA



All prices quoted are subject to market fluctuation

5 BELLPORT LANE, BELLPORT, NY 11713
631-286-7700 • WWW.BELLPORTGALLERIES.COM

The Way We Were...

1990's



1992



Once on this Island, 1992



Phantom of the Opera, 1993



Secret Garden, 1994

The fifth chapter of our history brings us to the 1990's... a very active time for the Gateway team and family members. The Gateway staff gains General Manager, Gale Edwards and former Lighting Designer, Jeff Bellante becomes Associate Producer. Paul Allan and his partner, John Hodge, riding on many a flourishing season, set up a touring company. Waco, Texas; Memphis, Tennessee; Victoria, British Columbia; even Kuala Lumpur, Malaysia, were some locations on their tour routes. *Song and Dance* went on a 25 city national tour, and *The Sound of Music* traveled to Malaysia, Singapore and South Korea. Incidentally, their *Sound Of Music* was the first American musical ever presented in Korea. Other Tours produced Internationally; *Anything Goes*, *South Pacific*, *Camelot*, and *A Chorus Line*. In 1993, they added the name Gateway to the Candlewood Playhouse, in New Fairfield, Connecticut, a beautiful theater that had been left in severe debt to its community and patrons by its previous managers.

This new business venture had shows rehearsing in both locations, Bellport and Connecticut and then trading places for the second half of the runs. Gateway's Candlewood Playhouse won many awards for these productions, the Connecticut and Upstate New York communities having many more professional venues in their midst therefore providing an opportunity for competition and professional acknowledgement. After 7 artistically successful seasons, a decision was made in 1999 to close Gateway's Candlewood Playhouse and focus attention closer to home – the Patchogue Theatre, but we'll leave that for the next retrospective. The training ground became dormant at this juncture; apprentice companies a thing of the past. All performers are hired from Manhattan and Gateway's musicians, directors and many actors are Union members. Robin Joy Allan, Paul's sister and Gateway's current Artistic Director moves back to LI in 1993, returning from a high profile career in Hollywood where she was able to put her name on several feature films and television series. Robin brings her new vision and acquired experience to the realm of casting along with reinstating Gateway's Acting School division for local kids. ★



Will Rogers Follies, 1994



Shenandoah, 1995



Brigadoon, 1997



Hello Dolly, 1998



Me and My Girl, 1997



Titanic, 1999



1776, 1999

60

Years of Theater

The Show Goes On... Before The Play & After The Matinee, Bellport Village Welcomes You

Don't Let Pain Interfere With Your Life!

Dr. Joseph Merckling can treat your problems giving you relief so you can live a more complete and full life.



You and your body deserve it! Pain can become a thing of the past!
Massage Therapy and Acupuncture by Anthony Cerabino.

Providing Relief For: Neck and Back Pain/Stiffness • Migraines • Sciatica
Shoulder and Knee Pain/Stiffness • Low Level Laser Therapy Offered
Headaches • Foot Pain/Plantar Fascitis

Most Insurances accepted • Auto Accidents/No Fault • Worker's Comp



Merckling Family Chiropractic, P.C.

Dr. Joseph R. Merckling, 16-2 Station Road, Bellport - 631-286-2300 Fax 286-4615



THE BELLPORT

Steps away from the Gateway Playhouse

★★★★

New York Times Review

159 South Country Road, Bellport, New York 11713
(631) 286-7550

Carla Marla's

ICE CREAM PARLOR & OLD FASHIONED CANDY SHOP

COUPON COUPON COUPON

Buy 1 Get 1 Half Price

COUPON COUPON COUPON

8 Bellport Lane, Bellport Village, NY 11713
631-803-6108

Located across the street from Porters on the Lane
email us at CarlaMarlas@hotmail.com

Creative Framing

Bellport Arts & FRAMING STUDIO

Inc.

147 South Country Rd.,
Bellport

803-6076

Preserves Memories

Bellport Festival July 25th

THE BELLPORT GAZEBO
Arts & Concerts Series

Presented by the Bellport Chamber of Commerce
& the Village of Bellport

Sign up today for your **FREE**
Bellport Discount Card!
For Event Schedule & Discount Card
go to: www.bellportchamber.com



Presents

Joe Piscopo

Starring in

DIRTY ROTTEN SCOUNDRELS

Music and Lyrics by
DAVID YAZBEK

Book by
JEFFREY LANE

Also Starring
HARRIS DORAN
and
NELL MOONEY

Featuring
REBECCA BAXTER NATHAN KLAU HALLIE METCALF

Producer
PAUL ALLAN

Associate Producer
JEFF BELLANTE

General Manager
GALE EDWARDS

Artistic Director
ROBIN JOY ALLAN

Production Manager
BRIAN LOESCH

Company Manager
MICHAEL BAKER

Lighting Design
MARCIA MADEIRA

Wardrobe Supervisor
MARIANNE DOMINY

Production Stage Manager
DOM RUGGIERO

Musical Direction by
JEFFREY BUCHSBAUM

Directed and Choreographed by
KEITH ANDREWS

Dirty Rotten Scoundrels is presented through special arrangement with Music Theatre International (MTI).
All authorized performance materials are also supplied by MTI.
421 W 54th Street, New York, NY 10019 Phone: 212-541-4684 Fax: 212-397-4684 www.MTIShows.com

CAST OF CHARACTERS

Lawrence JamesonJOE PISCOPO*
 Freddy Benson.....HARRIS DORAN*
 Christine.....NELL MOONEY*
 JoleneHALLIE METCALF
 Muriel.....REBECCA BAXTER*
 AndreNATHAN KLAU*

ENSEMBLE:

EMILY JAN BENDER, MARY GIATTINO*, DREW HUMPHREY*, ALEX JORTH, MELISSA MANNING*,
 ROBERT McCAFFREY, MATT NOWAK, VINCENT ORTEGA*, ANNE OTTO, SEAN QUINN,
 BRYANT SMITH, MEGHAN STARR, CHELSEY WHITELOCK

UNDERSTUDIES

Freddy Benson.....ROBERT McCAFFREY
 Christine.....CHELSEY WHITELOCK
 Muriel.....MARY GIATTINO*
 AndreBRYANT SMITH

STANDBY

Lawrence JamesonJAMIE JACKSON*
Performing Sunday, August 30th and Saturday, September 5th

MUSICIANS

Conductor/Keyboard I.....JEFFREY BUCHSBAUM
 Keyboard II.....JEFF HOFFMAN
 Reed I.....MIKE KENDROT
 Reed II.....MARK GATZ
 Trumpet.....JOE BOARDMAN
 Violin.....MARNI HARRIS
 Bass.....CATHERINE O'MALLEY
 Percussion.....BRAD CARBONE



The Musicians employed in this production are members
 of the American Federation of Musicians.



*Actors employed in this production are members of
 Actors' Equity Association, the union of Professional
 Actors and Stage Managers in the United States.



The Director/Choreographer is a member of the Society of Stage Directors and
 Choreographers, Inc., an independent national labor union.

WARNING – The photographing or sound recording of any performance is strictly prohibited. Gateway Playhouse offers a wireless sound enhancement system for the hearing impaired. Inquire at the box office for more information.

FIRE NOTICE — The exit indicated by a red light and sign nearest to the seat you occupy, is the shortest route to the outside. In the event of fire or other emergency, please do NOT run. WALK to that Exit. However, under normal circumstances, when leaving the Theatre, use the center rear exits. SMOKING is prohibited in the BUILDING, as required by the Suffolk County NO SMOKING Ordinance. Smoking in any area designated "No Smoking" renders the offenders subject to a fine, or imprisonment, or both.

**Gateway Playhouse would like to thank our volunteer staff
 for their dedication and support. It is much appreciated.**

Marie Rachek – Head Usher

Missy Atchue, Carmela Aiosa, Olga Belz, Betty Entress, Joyce Gambino, Linda Good,
 Marian Harrison, Peter Haustein, Jean Khabo, Mary Lanier, Connie Merced, Sue Nemet,
 Peter Pernice, Linda Randolph, Sandy Reifel, Allan Ritchie, Terry Seng,
 Alexis Sheridan, Raymond Tobia, Mary Wirth

IF YOU WOULD LIKE TO JOIN OUR VOLUNTEER STAFF CALL 286-0555



REBECCA BAXTER



EMILY JAN BENDER



HARRIS DORAN



JAMIE JACKSON



ALEX JORTH



MARY GIATTINO



DREW HUMPHREY



NATHAN KLAU



MELISSA MANNING



ROBERT McCAFFREY



HALLIE METCALF

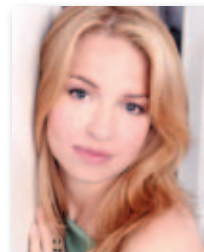

NELL MOONEY



MATT NOWAK



VINCENT ORTEGA



ANNE OTTO



JOE PISCOPO



SEAN QUINN



BRYANT SMITH



MEGHAN STARR

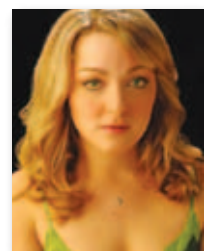

CHELSEY WHITELOCK

ROLEX, BAUME & MERCIER,
HEARTS ON FIRE, EBEL,
CASATO, SWATCH, TISSOT
FINE WATCHES & JEWELRY

JEWELRY, WATCH &
AUTHORIZED ROLEX REPAIRS
DONE ON PREMISES

APPRAISALS, CUSTOM DESIGN,
WE PURCHASE GOLD

GIFT CARDS AVAILABLE,
FINANCING AND ALL MAJOR
CREDIT CARDS ACCEPTED

CONTACT US FOR MORE INFO AT:
ROSEJEWELERS@HAMPTONS.COM

ROSE
JEWELERS
CELEBRATING LIFE'S EVENTS SINCE 1945

SOUTHAMPTON
57 MAIN STREET
(631) 283-5757
PATCHOGUE
74 E. MAIN STREET
(631) 475-1441
WWW.ROSEJEWELERS.NET



WE OFFER A FULL SELECTION OF

PANDORA™



MUSICAL NUMBERS AND SCENES

ACT I

Overture.....	Orchestra and Ensemble
Give Them What They Want.....	Lawrence, Andre and Ensemble
What Was a Woman to Do?.....	Muriel and Women
Great Big Stuff.....	Freddy and Ensemble
Chimp in a Suit.....	Andre
Oklahoma?.....	Jolene, Lawrence and Ensemble
All About Ruprecht.....	Lawrence, Ruprecht and Jolene
What Was a Woman to Do? (Reprise).....	Muriel
Here I Am.....	Christine and Ensemble
Nothing Is Too Wonderful to Be True.....	Christine and Freddy
The Miracle (Act I Finale).....	Company

— INTERMISSION —

ACT II

Entr'acte.....	Orchestra and Ensemble
Rüffhousin' mit Shüffhausen.....	Freddy, Christine and Dr. Shüffhausen
Like Zis/Like Zat.....	Andre and Muriel
The More We Dance.....	Lawrence, Christine and Ensemble
Love Is My Legs.....	Freddy, Christine and Ensemble
Love Sneaks In.....	Lawrence
Like Zis/Like Zat (Reprise).....	Muriel
Son of Great Big Stuff.....	Freddy and Christine
The Reckoning.....	Lawrence, Freddy and Andre
Dirty Rotten.....	Lawrence and Freddy
Finale.....	Company

Swan Bakery

All Occasion Cakes

Guy Gagliano

The Official Bakery of Gateway Playhouse

15 South Country Rd., East Patchogue, NY 11772
(631) 475-9626

South Country Inn

Fine Italian and Continental Cuisine

*A short drive from both theatres
on South Country Road.*

Special packages for parties &
theatre groups.

Open Tuesday - Sunday, Noon-10p.m.
Reservations recommended



www.SouthCountryInnRestaurant.com

Moderately Priced Entrees

Prix Fixe Dinners - 3-6 PM Tues-Sun - \$22.95

Daily Lunch Specials - Tuesday-Sunday

668 South Country Rd., East Patchogue

758-1919



**Complimentary
Glass of Wine**

with your lunch or dinner when you present
show tickets or this ad. Not to be combined.

OR

**\$10 Off Any
Dinner Check Over \$80**

When you present your show tickets or this ad. 1 coupon per couple.
Not to be combined. Not valid on Holidays. Expires 10/17/09.

Stop in today
and visit these

Bellport Shops



EXPLORER OF THE SEAS®

SAILING YEAR ROUND FROM
CAPE LIBERTY, BAYONNE, NEW JERSEY

For more information contact your Royal Caribbean Experts!

Bay Travel & Tours

440 South Country Road • East Patchogue, NY 11772
www.baytravelandtours.com • info@baytravelandtours.com

631-447-6440

*All itineraries are current at the time of printing and subject to change without notice. Certain restrictions apply. ©2008 Royal Caribbean Ltd. Ships registry: The Bahamas. 08011591 • 05/07/2008

\$ Present this ad \$
for on-board credit
with any new
Royal Caribbean
\$ Booking for 2009 \$



South Shore Wines & Liquors

- Weekly Wine Tastings
- Special Orders
- 10% Off Case Purchases

Email for our
Wine Tasting of the Week
southshorewine@gmail.com

440A South Country Rd.
East Patchogue

(631) BUY-WINE
289-9463

MVP Automotive

Service Center

HONEST PROFESSIONAL SERVICE



Foreign
&
Domestic

24 Hour Towing

152 South Country Road
Bellport Village, NY 11713
Phone: (631) 776-1010

www.mvpautomotive.com

10% OFF Service with this Ad

DebraCanavan CLASSICS

- Michael Stars
- Milly
- Free People
- Shoshanna
- Susana Monaco
- Roxy
- Havaianas



Casual, Career & Cocktail

53 Main Street, Sayville – 631.563.9385



MONTY'S AUTO WORKS

It's in the Details

Expert Auto Collision Repairs
All Insurance Accepted

1791 Montauk Highway
Bellport, NY 11713

286-2116

A PUB OF THE OLD STYLE

Pub Fare That Will Make Your Tongue Smile



Relax Before or After The Show — Full Bar & Menu

Kitchen Open 11 AM to 11 PM (Mon. thru Sat.) — Bar 'til 1 AM

70 North Ocean Avenue • Patchogue • (631) 289-1900 • www.reeses1900pub.com

We've been expecting you.

Ready to be recognized as a Premier client around the world?

Local and global recognition. Dedicated Relationship Manager. Seamless global banking.
Start a Premier relationship today.

us.hsbc.com 1-800-975-HSBC

HSBC PREMIER

Deposit products in the United States offered by HSBC Bank USA, N.A. or HSBC National Bank USA. Both are Member FDIC. ©2007 HSBC Bank USA, N.A.

Patchogue Office
325 E. Main St.
Patchogue, NY 11772
631-475-2600

Bellport Office
20 Station Road
Bellport, NY 11713
631-286-3800

Mastic Office
1718 Montauk Hwy.
Mastic, NY 11950
631-281-6400

JOE PISCOPO

Joe Piscopo (Lawrence Jameson)

Television, film, theater, nightclubs—they're all fields in which Joe Piscopo has won the acclaim and affection of millions. For over 25 years, Joe has proven to be one of show business' brightest lights. After stints as a disc jockey and dinner-theater performer, Joe turned to comedy. In 1980, he was chosen to join a newly formed ensemble charged with one of the most difficult tasks in TV history—Replacing the original cast of "Saturday Night Live."

By the time he left the show in 1985, Joe had left his mark on the program, and the nation, thanks to his wide range of hilarious original characters and celebrity impersonations, from The Sports Guy and Doug Whiner to David Letterman and, of course, Frank Sinatra, who repeatedly endorsed Joe's portrayal of him, referring to Joe as 'The Vice-Chairman of the Board.'

His work on SNL naturally led to Hollywood, and starring roles in such smash hits as *Wise Guys* (with Danny DeVito) and *Johnny Dangerously* (with Michael Keaton). Other film credits include *Dead Heat*, *Sidekicks* and the independent feature films *Two Bits & Pepper*, Roger Corman's *Demolition Day*, and a dramatic, critically acclaimed performance in Jonathan Parker's *Bartleby*. Look for upcoming films from Joe's Avellino Films, *Joey Benefit* and *Bloomfield Avenue*.

In January 1996, Joe conquered yet another realm when he starred on Broadway as disc jockey Vince Fontaine in *Grease* (Ever the trouper, Joe insisted on performing opening night, despite conditions created by one of the worst blizzards in NYC history). And indeed, history was made as *Grease* was the only Broadway show to open that night! Live performances have always been an important part of Joe's career. He has long been one of America's most popular comedy concert attractions, filling arenas and casino showrooms from coast to coast and in Canada (Including the prestigious Montreal Jazz

Festival!). Joe tours with his own original Big Band tribute to Frank Sinatra, as well as his multimedia comedy show.

Joe also pioneered some of the most innovative television commercials on the air. Starting with his unforgettable Miller Lite campaign to GNC, Bally's and even touting Ragu (with his Italian Mom's permission, of course!) Joe has also recently won acclaim for his dramatic guest-starring roles on the NBC drama "Law and Order". You might have also seen Joe as a guest on The FOX News Channel, or co-hosting "The Columbus Day Parade" each year in NYC with Maria Bartiromo or on "The Late Show with David Letterman".

Although his unique talents are in constant demand from show business quarters, Joe devotes an extraordinary amount of time to non-profit and charitable activities. His willingness to perform at benefit functions knows no limits. Piscopo received the Volunteer of the Year Award from Big Brothers Big Sisters of Mercer County, NJ and was the keynote speaker at the Big Brothers Big Sisters National Conference in Chicago. In addition, Piscopo has received Community Service Awards from Boys and Girls Clubs in New Jersey and Broward Co., Fla. and is especially proud to have been recognized by Boy's Town of Italy in Rome.

As a result of this work, Piscopo started his own foundation called "The Positive Impact Foundation", creating positive media for at-risk youth including the syndicated television show for teens, "Positive Impact TV". This groundbreaking series mixes education and entertainment to reinforce positive behavior and lifestyles among at-risk youth from both urban and suburban backgrounds. And just this year, Joe has merged his foundation with the



Boy's and Girl's Clubs of New Jersey and is their statewide spokesman. Joe also was recently honored by the NYPD Columbia Association. Joe is especially proud to be honored by these heroes of 'New York's Finest!' A proponent of the US Military Forces, Joe was honored to receive the Commendation Medal, the highest civilian award from the state of New Jersey. Joe has performed concerts for the NJ National Guard and the NJ WWII Memorial. Joe's Dad was a Major in the US Army Air Corp in the Second World War. Honoring his Parents and Grandparents, who emigrated to this country, Joe continued the legacy of his heritage by receiving the Ellis Island Medal of Honor.

Although Joe's impressive career and public service include several major accomplishments, he insists his proudest achievement of all is twice being named Father of the Year, in 1983 by the National Father's Day Council, and in 1989 by the New Jersey Council of Children's Rights. No matter how busy he may be, Joe always makes sure he has enough time at his New Jersey home, for his children, Joey (an impressive talent, in his own right!), and Alexandra, Michael, and Olivia.

He'll be next seen performing with the Nassau Symphony on October 11th, conducted by Lou Paniciulli.

"This Jersey boy has been spending a lot of time on Long Island, huh?" -JP ★

Michael Douglas Jones

Fulfill Your Star Potential!

Strengthen your singing technique and develop your performance skills. Work with an international vocal artist and performance coach specializing in creative development, ease and freedom.

Flexible times for beginning or advanced artists. Sessions available in Patchogue and Manhattan.

Email: michdougj@aol.com
or call (631) 827-1964

GATZ MUSIC



**Quality Repairs
On ALL Woodwind &
Brass Musical Instruments**

**Same Day Emergency Repairs
We Buy, Sell & Trade Used Instruments**

BANDS AVAILABLE FOR PARTIES

Private Lessons On:
Saxophone, Clarinet, Flute,
NYSSMA Solo Contest
Jazz Improvisation

MARK
631-728-3932
HAMPTON BAYS, NY
15% DISCOUNT WITH THIS AD

Rebecca Baxter (*Muriel*) Broadway: NYCO: Cinderella in *Cinderella* and Rosabella (s/b) in *The Most Happy Fella*, Molly in *Jekyll & Hyde*, Lucille in *Meet Me In St. Louis*. National Tours: Hope in *Anything Goes*, Swing for *The Phantom of the Opera*, Christine in *Phantom...* by Ken Hill, and Dood. Off-Broadway: City Center: *Pajama Game*, Carnegie Hall: *South Pacific*, NY Philharmonic: *My Fair Lady*. Regional: Principal roles: Shakespeare Theatre Co., Chautauqua Opera, Baltimore Center Stage, Arena Stage (Helen Hayes Nom.), The Old Globe, Hartford Stage, Minnesota Opera, Virginia Opera, George Street, Paper Mill, Walnut Street, Huntington, Portland and Virginia Opera. Television: "Law and Order: SVU", "Show Boat" (Magnolia) PBS Great Performances, "South Pacific" (PBS), "All My Children", "Another World", "Guiding Light", "Kennedy Center Honors" (Hope/Anything Goes). CCM in Musical Theatre/Voice.

Kelli Joelle Bartlett (*Ensemble u/s Jolene*) is delighted to be getting Dirty and Rotten at the amazing Gateway Playhouse! A very recent graduate of NYU's Tisch School of the Arts at

CAP21, some of Kelli's favorite roles include Fastrada in *Pippin*, Lulu in *Cabaret* and super cheerleader Brandy in *CHEER WARS!* (Richard Rogers Award). Much love to Jim & the entire BLOC family, Nana, and my wonderful family and friends.

Emily Jan Bender (*Ensemble*), a California native, is honored to be making her New York debut at Gateway Playhouse. Emily has performed the last 3 winters with the Radio City's *Christmas Spectacular* and has recently been seen as Sheila/A Chorus Line and Angela/Honky Tonk Angels at Jenny Wiley Theatre. Other roles: Ariel/Footloose, Ilona/She Loves Me, Katie/Honky Tonk Laundry, Bird Girl/Seussical. Ensemble: *Thoroughly Modern Millie*/Stage Door Theatre, *Around the World in 80 Days*/Fulton Opera House. Her career has taken her to 12 states and around the world (Billy Graham Association and Holland America Cruise Line). Emily thanks her Heavenly Father, family and friends for their blessings and support!

Harris Doran (*Freddy Benson*) is psyched to be making his Gateway de butt after recently finishing work on Paul Scott Goodman's *Easterhouse* at The O'Neill. Credits include: *Hair* (Claude, Actors Fund, Broadway), *Love Jerry* (NYMF, Best Actor Award), *Amadeus* (Mozart, Pittsburgh Public), *Cabaret* (Emcee, Pittsburgh Public), *Harry Connick Jr's The Happy Elf* (dir John Rando, World Premiere), *Oliver* (dir Jeff Calhoun, DeafWest, Ovation Award Nomination), *Brighton Beach Memoirs* (Pioneer Theater), *Americamisfit* (Baltimore Center Stage), *Compleat Works of Wllm Shkspr...* (Globe Playhouse), *Richard Cory* (NYMF). Readings/Workshops: *Opposite of Sex*, *High Fidelity*, *Red Eye of Love*, *The Public*, *The O'Neill*, *Second Stage*, *The Lark*, *Rattlestick*. Film/TV: *Order of the Serpentine*, *Who the F^@k?*, *2+1*, "Black Donnellys", "Malcolm in the Middle", "Any Day Now." Harris is also a writer, currently in development for the new rock musical *Higher*. Upcoming: *Midsummer Night's Dream* (Puck, Pittsburgh Public). Training: Juilliard. www.harrisdoran.com

Mary Giattino (*Ensemble/Dance Captain u/s Muriel*) is so happy to be back with her Gateway family again! She recently shared a stage (and shook hands) with President Barack Obama, while performing in *Some Enchanted Evening*, a birthday tribute show to Senator Ted Kennedy, at the Kennedy Center, in Washington DC. Last year Mary made her Broadway debut in *Irving Berlin's White Christmas* (Asst. Choreographer/Asst. Dance Captain/Swing), choreographed by Tony Award nominee Randy Skinner. Holding those same positions with *White Christmas*, other cities include Toronto, Detroit, and Los Angeles. She also assisted Mr. Skinner and performed in the highly acclaimed New York City Center Encores! productions of *No, No, Nanette* and *Of Thee I Sing*. Other performance credits include the Broadway national tour of *42nd Street*, kicking up her heels as a Radio City Rockette, tapping away Off-Broadway, and performing/assisting many choreographers for numerous Regional Theaters across the country. Favorite Gateway credits include *42nd*

Dave's

Bellport

Cold Beer & Soda

Over 700
Varieties of Beer
Monthly Beer
Tastings

8-Tap Growler Station • Knowledgeable Staff • Beer • Soda
Kegs • Ice • Snacks • Cigarettes • Fine Cigars • Home Delivery

417 Station Road • Bellport NY 11713
631.286.0760
www.bellportbeer.com

Bellport Country Club

3-course prix fixe Dinner - \$24.95
Tuesday - Sunday

Reservations recommended

www.bellportcountryclub.com
286-4227

40 South Country Road, Bellport

Want A "Spa Massage" Without The Spa Prices?

Call Fasulo Chiropractic and experience therapeutic massages at reasonable prices.

"The most relaxing massage I ever had!"
L.S., Westhampton Beach

Dr. JoAnna Fasulo - Chiropractor and Applied Kinesiologist
Eileen Valenti & Frank Dallaire: NYS Licensed Massage Therapist

631-289-3939 • 680-C Route 112, Patchogue, NY 11772
(next door to The Pita House)

Embrace Life Holistically

— Voted Best Chiropractor on Long Island by Long Island Press 2007, 2008, 2009 —

Mention this ad and receive \$10 off a Full Hour Massage

Theatre Special - 10% OFF Dinner

For The Good Times!

Enjoy the warm, welcoming atmosphere and fine food at the BrickHouse Brewery & Restaurant and **SAVE 10% OFF your entire dinner bill.**

Just present your tickets for before dinner dining, or your stub for after dinner dining, and receive 10% Savings.

10% savings valid 2 hours prior or after show date and time at the Gateway Playhouse or Patchogue Theatre. Cannot be combined with any other discount offer. Valid for lunch or dinner.



Open Daily 11 AM
67 W. Main St., Patchogue (631) 447-2337 • (631) 447-BEER
www.brickhousebrewery.com



Street, Cabaret, Jesus Christ Superstar, and A Chorus Line. Mary's choreography has also been seen on the Gateway stage in productions of *Thoroughly Modern Millie* and *42nd Street*. As a teacher she has taught tap at Steps On Broadway in NYC and currently teaches at her parents dance studio, in Patchogue, Stage Door School of Dance. Many many thanks to the entire Allan family, for always welcoming me back after all of these years! I would also like to thank my amazing family and friends, for their endless amount of love and support.

marygiattino.com

Drew Humphrey (Ensemble) is thrilled to be here at Gateway. Performance credits include - Broadway: *White Christmas*, New York: *Of Thee I Sing* (Encores!), *Freshly Tossed* (NYMF), *42nd Street* (1st Natl. Tour) Regional: *Singing in the Rain* (Goodspeed), *Pajama Game* (The Muny), *Thoroughly Modern Millie* (North Shore). Many thanks to his family and friends for their constant love and support.

Jamie Jackson (s/b Lawrence Jameson) is excited to make his Gateway debut returning to the role of Lawrence Jameson, after having played the part for a year on the U.S. National Tour. Jamie was last seen as mercurial Long John Silver in *Treasure Island*, B & B Theatre, Indianapolis. He played Compeyson in *Great Expectations* at Goodspeed Opera, and Silas Barnaby in *Babes in Toyland* at Lincoln Center. Other favorite theater includes *King Lear*, *Henry IV*, *Dead Funny* and *The Crucible* for Sydney Theatre Company, *Clark in Sarajevo* for Griffin Theatre, *Blue Murder* for Belvoir Theatre, and *Mongrels* for Ensemble Theatre. Jamie appeared on HBO's "The Flight of the Conchords", "The New Adventures of Flipper", and in several Australian TV and film productions. Musicals written with SoHee Youn include, *Love: A Multiple Choice Question*, (N.Y. Fringe, York Theatre, Sydney, Melbourne), *Dick & Condi: The Lounge Act*, *A Life in the Day*, and *Turandot: The Club Act*. He has a B.A. from the National Institute of Dramatic Art, Australia and

an MFA from NYU - Tisch. You can also see him performing across the U.S. with the comedy group, *Laughing Liberally*.

Alex Jorth (Ensemble) is thrilled to be returning to Gateway after performing in this season's production of *Miss Saigon*. He is fresh off the bus from the 10th Anniversary National Tour of *Footloose* with Prather Entertainment Group. Other PEG shows include *Hello, Dolly!* and *Wonderful Town*. Some favorite credits include *Dames at Sea* (Dick/Porthouse Theatre); *Fiddler on the Roof* (Fyedka), *The Boy Friend* (Bobby), *Seussical* (Wickersham) and many others all at Little Theatre on the Square. BFA, Millikin University. Much love and thanks to his mom and dad back in Davenport, IA for all the endless love and support!

Nathan Klau (Andre) A native of West Simsbury, CT, Nathan is very excited to be making his Gateway Playhouse debut with "zis" wonderful cast! Most recently, he originated the role of

Knuckles in the 1st National Tour of *Jersey Boys*, in addition to opening the Vegas company. Other National Tours include *The Lion King* (Standby-Timon, Zazu, Pumbaa), *Joseph and the Amazing Technicolor Dreamcoat* (Simeon), *Forever Plaid* (Smudge), and *Anything Goes* (Moonface Martin). Regional credits include Lord John in *The Elephant Man* (Arkansas Rep), Nathan in *Guys and Dolls* (Theater by the Sea), and the Baker in *Into the Woods* (Mt. Washington). Readings: *Josephine* (Joey McKneely, Dir.), *Dear Edwina* (Rattlestick Theater). BA: Yale University. Thanks to Luedtke and love to family and friends!

Melissa Manning (Ensemble) Melissa is excited to join the Gateway cast of *Dirty Rotten Scoundrels*! Since graduating from Oklahoma City University, she has performed around the world: touring the US, Taiwan, and working at Tokyo Disneyland. Recent credits include: *West Side Story*, *Guys and Dolls*, *Oklahoma!*, *Lil' Abner*. TV/Film: "Gossip Girl," "Cupid," "Law and Order."

DOMINICAN SISTERS FAMILY HEALTH SERVICE

...a healing presence serving
Suffolk County for over 45 years.

CERTIFIED NON-PROFIT HOME HEALTH CARE SERVICES

Skilled Nurses & Home Health Aides
Physical, Speech & Occupational Therapies
Social Work & Pastoral Counseling
Long Term Home Health Care
HIV/Aids Care Programs

Call us at our offices
Medford: 631.736.1527
Hampton Bays: 631.728.0181
Wainscott: 631.537.6759

www.dsfs.org

We accept Medicare, Medicaid & most private health & managed care insurance



Design • Patios • Ponds

Roger May

PO Box 652 • Bellport, NY 11713
631.286.0941 • www.lawntasia.com

RICHARD B. MILLER
Assistant Branch Manager
First Vice President
Investment Officer



ROBERT A. NOGRADY
Branch Manager
Senior Vice President
Investment Officer

**WACHOVIA
SECURITIES**

Wachovia Securities, LLC
500 West Main Street • Suite 105 • Babylon, NY 11702
Tel 631 661-1600 Fax 631 661-0099 Toll Free 877 613-1600
richard.miller@wachoviasec.com • robert.nogrady@wachoviasec.com

**LARGE STEAKS
LOW PRICES
BIG VALUE**

**MORE THAN
15 MEALS
FOR UNDER \$15**

**SENIOR CITIZENS DAY
(ALL DAY TUESDAY)**
INCLUDES SOUP OR SALAD,
ENTREE, DESSERT,
COFFEE OR TEA.
FROM \$12.99

**EARLY BIRD ITEMS
MON.-FRI
3-7 PM
STARTS AT \$12.99**

KIDS EAT FREE SUN-THURS
ONE WITH EACH FULL PAYING ADULT

**BLACK BOARD
SPECIALS DAILY**

WWW.JANDRSSTEAKHOUSE.COM

CALVERTON 727-7218

ROCKY POINT 744-2101

PATCHOGUE 475-9200

MEDFORD 475-3839

STONY BROOK 689-5920

**COMING TO
ISLIP
IN JUNE**

CHOOSE #1 STEAKHOUSE IN SUFFOLK COUNTY
FOR BEST BEEF FOR THE BUCK BY NEWSDAY
4/16/09 PART 2 - "DEALS THAT SIZZLE"

OVER 25 LUNCHES JUST \$8.99
INCL: SOUP OR SALAD & 2 SIDES

Melissa currently resides in NYC and is a proud AEA member. Love to her family and friends!

Hallie Metcalf (Jolene) is thrilled to be portraying such an exciting character in this production of *Dirty Rotten Scoundrels* at the Gateway Playhouse. Hallie was most recently seen in the Tour of *Joseph* in the role of Ms. Potiphar. Other favorite credits include: *Contact* at North Shore Music Theatre; *The Music Man*, The Bushnell's 50th Anniversary production; *High Button Shoes* (Nancy) Goodspeed Opera House; *White Christmas*, *All Shook Up*, and *Seven Brides for Seven Brothers* (Dorcus) at The Carousel, *The Producers* (Usherette), and Kim in *Bye, Bye Bridie*. You can see Hallie this fall as a Radio City Rockette. All my love and thanks to my incredible family and wonderful Fiance. Love and Laughter!

Robert McCaffrey (Ensemble u/s Freddy Benson) Happy to be returning to Gateway where he was last seen in this summer's *Miss Saigon*. NYC: *Sweet*

Bird of Youth, *Rimers of Eldritch*, *Is There Life After High School?* Regional: *Damn Yankees* (Joe Hardy), *Tommy* (Capt. Walker), *Forum* (Hero), *Deathtrap* (Clifford), *Wizard of Oz* (Tinman), *Cabaret* (Max), *I Love You, You're Perfect...*, *My Way*, *Fascinating Gershwin*. Born and raised in Farmingdale, LI. It's good to be home. Thanks to Family, Forman and Reagan. You guys are my heart.

Nell Mooney (Christine) is so grateful to be one of the pirates at Gateway. Regional Theater: *Black Comedy* (Barrington Stage), *Orange Lemon Egg Canary* (Actors Theater of Louisville), *My Children! My Africa!* (Luna Stage), *HAIR* (Studio Theater, Washington D.C.). Off Broadway: *Gorilla Man*, (PS 122), *No. 11 Blue and White* (McGinn/Cazale). Film: 9'11'01 dir. Mira Nair, *Enchanted* (dancer), *Mad Hot Ballroom*, *Pitch*. TV: "One Life To Live," "Guiding Light," "As The World Turns" (Spencer McKay). BFA: Rutgers Mason Gross, London Academy of Theater.

Matt Nowak (Ensemble) is thrilled to be returning to Gateway after turning up the heat in *Miss Saigon* earlier this summer. Other exciting credits include *Green* a new works showcase at the Makor, NYC and *Rags* at The Nokia Theatre, NYC. Thank you to Maryanne, Bob, Rob and Mike and of course my mom for all her love and support. Matthew is a graduate of The Boston Conservatory with a BFA in Musical Theatre.

Vincent Ortega (Ensemble/Assistant Dance Captain) is a proud member of Actor's Equity. Returning to Gateway from last seasons *Wedding Singer* and *Century of Christmas*. Broadway/Tours: *Mamma Mia* (Pepper/Eddie US) Regional: *Babes in Arms* (Peter), *Disney's Aladdin* (Aladdin), *Sweet Charity*, *How the Nurse Feels* (NY Debut, Bailey), *Big River* (Huck). Film/TV: "Fame", "Regis and Kelly", "MTV Music Awards", "Good Morning America (Britney Spears)" plus touring with several pop artists. Much love to the Gateway Family, this wonderful cast and friends. Go Angles!!

Anne Otto (Ensemble) is honored to join the cast and crew of *Dirty Rotten Scoundrels* after her last performance in *Sophisticated Ladies*. Anne is a member of "Walkerdance" whose aristic director is Chet Walker, the creator of the Broadway show *Fosse*. Her other performances include *Singin in the Rain* as the "Green Dress", *Sweet Charity* and the Las Vegas show *Jubilee*. Anne has also been seen in the "Victoria Secret Fashion Show" this past fall and the Asuka II cruise ship. She would love to thank the love of her life and husband for his unbelievable support no matter the distance.

Sean Quinn (Ensemble) is thrilled to make his Gateway debut and to be a scoundrel again! Tours include: *Cinderella* starring Lea Salonga, *Dirty Rotten Scoundrels* (U/S Andre), *Joseph... Dreamcoat* (Reuben/Butler). Some Favorite Regional: *Forever Plaid* (Smudge), *CATS* (Skimble), *The Full Monty* (Ethan), *Dames at Sea* (Dick), *42nd Street*, and *La Cage Aux Folles*. To his wonderful family and supportive friends he sends his love and gratitude. Enjoy the show!



STAGE DOOR
School of Dance

Fall Classes Now Forming
Registration begins August 11



• State-of-the-Art Studio
• Ballet, Tap, Jazz, Hip Hop, Modern
• Weekly Character Dance Camps

655-19 Montauk Hwy • East Patchogue NY
(Just west of McDonald's)

Call now for class schedule
631.654.8858
www.stagedoordancer.com

Beach House
Restaurant



EST. 1923

Lunch & Dinner - Indoor/Outdoor
363 Grove Ave. Patchogue 631-758-3524
(closed Mondays)

Official Winery of Gateway Playhouse



Duck Walk Vineyards

231 Montauk Hwy. • Water Mill • NY - (631) 726-7555
44535 Main Road • Southold • NY - (631) 765-3500
www.duckwalk.com

OPEN 7 DAYS • 11 am - 6 pm
Wine Tastings and Tours

RELEVÉ DANCE CENTRE
Where everyone is a Star



- Acro
- Break Dance
- Ballet/Pointe
- Hip-Hop
- Jazz (Funk & Cont.)
- Lyrical
- Pre-School Programs
- Kindergarten
- PreJazz/Tap 1st grade
- Tap (Rhythm & Trad.)

AM & PM CLASSES
Birthday Parties
Tumble Buddies (Mommy & Me)
Family Discounts
FREE TRIAL CLASS

889 Montauk Hwy., Bayport, NY
631.472.9322
www.relevedance.com

Professional training in a nurturing environment

CAVANAUGH'S
"Let's Have Fun" Est. 1986

Lunch Served
Tuesday - Sunday, Starting at 11:30 a.m.

Late Night Dining
Kitchen Open Till 11 p.m., Tuesday - Sunday

Open 6 Days - Tuesday-Sunday
11:30 a.m.-2 a.m.

**your neighborhood
restaurant & pub**



www.cavanaugh'sbluepoint.com
255 Blue Point Avenue, Blue Point
631-363-2666

Bryant Smith (*Ensemble u/s Andre*) is excited to be onstage again at the Gateway Playhouse. He was last seen onstage as the Superintendent/Ensemble in Gateway's Production of *The Drowsy Chaperone*. Originally from Georgia, he received his B.A. in Theatre and B.B.A. in Business Management from Mercer University and his M.F.A. in Acting from the University of Florida. Favorite onstage roles include: Eddie in the World Premiere of *COLLEGE: The Musical*; Jean in *Rhinoceros*; Max in *The Real Thing*; Mr. Andrews in *Titanic*; John Utterson in *Jekyll & Hyde*; Younger Brother in *Ragtime*; Mike Costa in *A Chorus Line*; Chuck Rascal in Dollywood's *Buddy Baxter's Bandstand USA*; Donny in *American Buffalo*; Max in *Lend Me A Tenor*; Wolfgang Amadeus Mozart in *Amadeus*; Cosmo Brown in *Singin' In The Rain*; Satan in *The Last Days of Judas Iscariot*; Bill in Pinter's *The Collection*; and Matthew St. Germaine in the East Coast Premiere of *The Sleeper*. This one is for my best friend, Matt Astin . . . my personal partner in crime but more importantly,

companion and brother for life. In ZAX! Phil. 1:3. www.bryantsmith.net

Meghan Starr (*Ensemble*) is excited to make her Gateway Playhouse debut in *Dirty Rotten Scoundrels*! She received her BFA in Drama from NYU's Tisch School of the Arts (CAP21) and went on to play Demeter in the national tour of *Cats*. Meghan is a proud Cleveland native, and sends love and gratitude to all of the amazingly supportive people in her life.

Chelsey Whitelock (*Ensemble u/s Christine*) is super psyched to be spending her summer at Gateway Playhouse! She was just in the ensemble of the smash hit *The Drowsy Chaperone*. Various other stints in the theatre include the national tour of *Annie* (Boylan/US Lily), *Guys and Dolls* (Adelaide), *Kiss Me Kate* (Lois/Bianca), *Chicago* (Roxie Hart), *Oklahoma* (Ado Annie), *Noises Off* (Brooke/Vicki) and a slew of other shows, playing characters that could be described as "dim witted" or "loose virtued". She holds a BFA in Musical Theatre from the New School, and is a graduate of AMDA, NY. Much love to her wonderful fiance Mikey, the fam and all her peeps!

Keith Andrews (*Director/Choreographer*) is thrilled to be back and part of Gateway's 60th Season, after previously directing and choreographing the Playhouse's productions of *The Wedding Slinger*, *My Way (the Sinatra Tribute)*, *Cold as Ice*, *Urinetown*, and *The Full Monty*. He has also directed the National Tours of *The Full Monty* and *Hello Muddah, Hello Fadduh*. Other recent directing/choreography credits include: *Dames at Sea*, *Breaking Up is Hard to Do*, *Barnum*, *Pump Boys and Dinettes*, *Little Shop of Horrors*, *The Pirates of Penzance*, *Big River*, and *Forever Plaid*, to name a few. As a choreographer, Keith has recently worked on the World Premiere of *Love, Incorporated* and has received an Innovative Theater Award nomination for Best Choreography for his work on the new show- *Like You Like It*. As a performer, Keith has toured all over the world with shows such as: *West Side Story*, *Mame*, *Jesus Christ Superstar* and the *Radio City Christmas Spectacular*. In educational theater, Keith directs and choreographs student industry showcases at the American Musical and Dramatic Academy in NYC as well as having directed many musicals at

the USDAN Center for the Performing Arts, here on Long Island. Keith once again thanks Robin and Paul for everything and wishes his Grandmother a happy 98th birthday. KeithAndrewsonline.com.

Jeffrey Buchsbaum (*Musical Director*) is very happy to be back for his 17th production at The Gateway Playhouse. Recent shows here include: *Phantom*, *Cats*, *Ragtime*, *Evita* and last season's *The Producers*. Off-Broadway: *On Second Avenue* (2 Drama Desk nominations), *Tallulah's Party* with Tovah Feldshuh, *A Dash Of Rosemary* (also arranger). *Broadway Rhythm* in Macao, China (also conceived), *The Magic Of Musicals* in Athens, Greece (also conceived), and *The Skinflint* (Repertory Theatre Of St. Louis). Tours: *Camelot*, *Mame*, *Titanic*, *My One And Only*, *George M*, *Damn Yankees* starring Jerry Lewis, *Phantom of the Opera* (European/South America), *A Chorus Line* (European/National). In development: *Butcher of Plainfield* and *Tupperwise* (composer). He also enjoys a long association teaching and musical directing at LaGuardia High School for the Performing Arts in NYC, the "Fame" school. Jeffrey is a voice teacher in New York City.

Marcia Madeira (*Lighting Designer*) is thrilled to be back at Gateway working with Keith Andrews, Mary Giattino and Jeff Buchsbaum again. Her favorite designs here include *Thoroughly Modern Millie*, *42nd Street*, *Sugar*, *On The Town*, *West Side Story*, *Swing*, *The Fantasticks*, *Christmas Through the Decades* and *The Will Rogers Follies*. Currently she is preparing the ice show *Frozen in Time* for The Oasis of the Seas, the newest largest RCCL cruise ship debuting in November, 2009. Previously Ms. Madeira received a Tony nomination and won the Drama Desk Award for the original *NINE* directed by Tommy Tune with Raul Julia. Other Broadway designs include *My One and Only* with Tommy Tune and Twiggy; *Marilyn*, *An American Fable* with Allison Reed and Scott Bakula; and *The Music Man* with Dick van Dyke directed and choreographed by Michael Kidd. Special thanks to Dom, Brittany, and Brian!

Dom Ruggiero (*Production Stage Manager*) a member of Actors Equity, has been stage managing for the past 27 years. Broadway PSM credits include *The Gathering* starring Hal Linden, *Borscht Belt* on Broadway starring Bruce Adler

and Mal Z. Lawrence, and *Ain't That a Kick in the Head* – the Music of Sammy Cahn directed by Chet Walker. 1st National Tours include: *The Cole Porter Songbook* starring Melba Moore, *The Irving Berlin Songbook* starring Carole Lawrence, *Greetings! Shalom Aleichem Lives* starring Judy Kaye, Bruce Adler and Theo Bikel. Dom has stage managed across the US, Europe, South America and Australia with *Ain't Misbehavin*, *Phantom*, *Anything Goes*, and *Song & Dance* among many others. He is no stranger to the Gateway Playhouse, having begun his involvement 20 years ago with his production of *Little Shop of Horrors*, which he also directed. Dom has directed numerous shows for Gateway, most notably the 3 productions of *Phantom*, *Tommy*, *Cabaret*, and *Once on This Island*. Dom also directed Gateway Playhouse's production of *Beauty and the Beast* last summer, and *The Drowsy Chaperone* earlier this summer.

Robin Joy Allan (*Casting and Artistic Director*) has been the Casting Director at Gateway for the last fifteen years. This will mark her seventh year as

Richard York

OF PATCHOGUE



631-475-1047
14 South Ocean Ave.
Patchogue

From Patchogue Theatre entrance, 1 block west and four stores south

Quality Footwear for the Entire Family Since 1927

- Friendly, Caring & Knowledgeable Service
- Areas Largest Selection of Sizes & Widths AA-EEEEEE

Rockport, Easy Spirit, Florsheim, New Balance, Stride Rite, Teva, Timberland, Skechers, Ros Hommerson, Hotter, Keds, Reebok, Dyeables, Topsider, Soft Spots, Clarks, Naturalizer, Hush Puppies, Daniel Green, Foamtreads, Toe Warmer Boots, etc.

10% OFF any purchase with ad only

Excludes Easy Spirit, Dr. Martens & other offers. Expires 12/31/09



"I pride myself in providing the best quality dental care at affordable fees."

Complete Family & Cosmetic Dentistry

Shawn P. Shannon
DMD

- Friendly, Gentle, One Dentist Practice
- Your dental needs and concerns are handled with the care you will appreciate.
- New Patients Welcome

285 Sills Road, Bldg. 15F
East Patchogue • Brookhaven Professional Park

654-1040

For appointments or questions, ask for Ginger

Thanks to all our Patients
who have referred Family & Friends

Call to see if we take your insurance
Sorry, Medicaid not accepted

Avino's italian table



Bellport's New Eating Experience!

108 South Country Road, Bellport Village
Phone: 631-803-6416 Fax: 631-803-6418

Artistic Director. Robin spent most of her early life performing, directing, musical directing, writing and teaching drama. She then became involved in Casting, spending several years in Manhattan and Los Angeles working in Film and Television. You'll find her name on: *Parenthood*, *When Harry Met Sally*, *Lord of the Flies*, *Side Out*, *Ghost*, *Witness to the Execution*, *Cutters*, along with many other projects, more obscure. She was directly involved in starting the careers of several of today's celebrities. Along with her Artistic and Casting Director duties, she is the force behind Gateway's Acting School Division, where she teaches the advanced classes, and directs the Manhattan Showcase for the school's competitive students. Her daughter Hayley, now twelve, is her joy. She continues to give her heartfelt effort to the evolvment and success of her family's legacy that is Gateway Playhouse.

Paul Allan (Producer) As Gateway celebrates it's 60th season, Paul sits in what was once his grandfathers office and reflects on this

monumental achievement. Gateway has always been a family business, and each era has brought significant challenges particularly in the 80's and 90's when shows became more complicated and technically challenging. Additionally, the grounds changed, the buildings were modernized, and the facilities updated. In the most recent decade, the caliber of the artistic staff, performers, musicians, and technicians has risen to a level equaling and sometimes surpassing many Broadway shows. It has been difficult to find time to do other projects outside of Gateway seasons, but over the years Paul has been able to work on several NY shows in different capacities, run a touring company with shows traveling around the country and abroad, operate a sister theatre in Connecticut, and maintain a set rental business - where Gateway scenery is used in theatres across the country after appearing on the Gateway stage. Paul appreciates, admires and honors his family's dedication to the arts and is proud to help continue the legacy. Paul lives in Bellport with his wife Annmarie and their 2 children - Luke 4 and Alexa 2.★

JOE

281-0376

SHIRLEY SLEEP SHOPPE

618 Montauk Highway • Shirley, NY 11967



Complete Line of Conventional,
Waterbeds & Futons



is the official
landscaper of

Gateway Playhouse
all work done by owner
Nicholas J. Harding

631-475-0636

*Your Safe,
Solid, Secure
Financial Partner*

Since 1890



**SUFFOLK COUNTY
NATIONAL BANK**

*Twenty-nine branch locations
throughout Suffolk County.*

Visit us on the web at
www.scnb.com

Member FDIC

Equal Opportunity Lender

GATEWAY PLAYHOUSE STAFF

ADMINISTRATIVE

Executive Producer..... Ruth Allan
 Producer..... Paul Allan
 Associate Producer..... Jeff Bellante
 General Manager..... Gale Edwards
 Company Manager.....Michael Baker
 Assistant Company Manager..... Stefan Schuette
 Administrative Assistant/Intern.....Sarah Innes
 Musical Contractor.....Jeff Hoffman

ARTISTIC

Artistic/Casting Director..... Robin Joy Allan
 Director/Choreographer..... Keith Andrews
 Assistant Director/
 Choreographer..... Mary Giattino
 Musical Director..... Jeffrey Buchsbaum
 Lighting Designer.....Marcia Madeira
 Assistant to the Artistic/
 Casting Director..... Jessica Harrison
 Production Photographer..... Jeff Bellante
 Assistant to Ms. Madeira.....Joseph Naftal

BOX OFFICE

Box Office Manager..... Laurie Parr
 Director of Group Sales..... Annmarie Allan
 Group Sales..... Claire Ward
 House Manager.....Joanne Famiglietti
 Box Office Staff..... Allison Conley, Diane Koerber,
 Nadine Hazard, Christina Montalto,
 Michelle Montalto, Don Rebar,
 Kyle Reitan, Linda Unger, Francesca Welhous

PRODUCTION

Production Manager..... Brian Loesch
 Production Stage Manager..... Dom Ruggiero*
 Wardrobe Supervisor.....Marianne Dominy
 Scenic Coordinator.....Brittany Loesch
 Technical Director..... AD Garrett
 Master Electrician..... Kurt Krohne
 Sound Engineer.....Shane Bourgeois
 Shop Foreman.....Mark Frederick
 Scenic Artist..... Sarah Tinti
 Wardrobe Assistant..... Jessica Spota
 General Technicians..... Matt Anastasio,
 AJ Lebenns, Keith Reilly
 Props..... Scott Rygalski
 Sound Consultant..... Domonic Sack
 Stage Management Intern.....Ashley Bigge
 Sound Intern..... Don Hanna
 General Technician Intern.....Zac Kollegger
 Wardrobe Intern..... Stephen Szymanski

FACILITIES

Facilities Manager..... Don Harrison
 Concessions Manager.....Carl DeMasi
 Cleaning Staff..... Felix Bonilla, Ray Tobia
 Facilities Apprentice.....Brendan E. Smith
 Hospitality Consultant.....Michael Taylor
 Grounds
 Maintenance..... HTM Landscaping Company
 House Staff.....Ryan Hudak, Martin Maningo,
 Lauren Parr, Edward Wecera
 General Counsel..... Ann L. Nowak & Associates



★ ★ ★
**Fall
 Classes Enrolling
 Now.**



ACTING AND MUSICAL THEATRE TRAINING

all levels of acting for all ages thru adult

GATEWAY ACTING SCHOOL

LEARN FROM THE PROFESSIONALS!

286-9014

ROE AGENCY INC.

Insurance Since 1898

*Personal & Commercial
 Life & Health*

- * Homeowners * Automobile *
- * Flood * Boat * Umbrella *
- * Commercial Property *
- * Liability * Business Auto *

All Forms of Insurance

◆ 125 East Main Street ◆
 ◆ Patchogue, New York 11772 ◆
 Phone: 631.475.4000
 Fax: 631.475.7648

Swezey

FUEL CO., INC. - EST. 1919

**Suffolk's Largest Family
 Owned Oil Company**

- Automatic Oil Delivery Service
- 24-Hour Emergency Service
- Budget Plans That Pay You Interest
- Expert Installation Of Boilers,
 Burners, Hot Water Heaters &
 Pool Heaters



475-0270

51 RIDER AVE., PATCHOGUE

*Gateway Playhouse extends its gratitude to the following local restaurants
 and shops for helping us celebrate our 60 years by participating in the
 'gift certificate/coupon book to subscribers' promotion:*

*Avino's Italian Table, Painters' Restaurant, South Country Inn, Porters on the Lane,
 Meritage Trattoria, Chachama Grill, Papa Nicks, Pura Vida, La Margherita, Sicilia D'Oro,
 Brick House Brewery, The Oar Restaurant, The Ground Round, Bobbique, Bellport Jewelers,
 Summer Salt Beach House, Variety Mart, Circa Something Antiques, Pamela Lerner &
 Kate Carmel Antiques, Village Paint, Bellport Arts and Framing Studio, and Carla Marla's.*

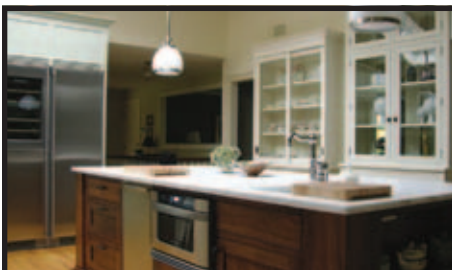

Norman Orsinger Woodworking Ltd.
258 West Woodside Ave.
Patchogue, N.Y. 11772
631.289.0846 - Showroom
516.449.0986 - Cell

*The finest in custom furniture,
cabinets, and millwork.
For more information visit our
website or call us today!*

www.NormanOrsingerWoodworking.com

Applebee's
**Proudly Supports
Gateway
Playhouse**

PATCHOGUE
Sunrise Highway
(Route 27)
& Waverly Ave
631-207-5900

You Call It In. We Bring It Out.™
Available at select locations.

It's a whole new neighborhood.™

Pamela Lerner ANTIQUES

*Pam and Kate
invite you...*

In honor of your
patronage of the arts,
*to a complimentary
glass of wine**
at the legendary
*Bellport
Country Club.*

Experience unique
Bellport Village and visit
Pamela Lerner Antiques
to pick up your gift card.

*Complimentary glass of wine
with purchase of lunch or dinner.
Gift card must be presented.

145 South Country Road Bellport, New York 11713 PAMELALERNERANTIQUES.COM 631.776.2183



Gateway PLAYHOUSE 60
Long Island's Premier Professional Theater *Years of Theater*

A CHORUS LINE

September 16-October 11 In Bellport

CHILDREN'S THEATER

RUMPELSTILTSKIN

Friday, August 28 at 10:30 am & 1 pm

*Performed by Yates Musical Theatre on
the Patchogue Theatre stage*

The classic Brother's Grimm story spins musical gold as a
fair young maiden marries a prince due to her art with a
spinning wheel.

All Children's Theater Seats: \$10.00

25 or more : \$9.00 • 100+ : \$5.00 (Certain restrictions apply) **RESERVED SEATING**

Sorry, Children aged 2 or older only. No infants please, as they disturb others from enjoying the performance. Every child,
out of the womb, must enter with a purchased ticket. *Shows subject to change without notice



**CALL OR LOG ON FOR INFORMATION: 631-286-1133
1-888-4TIXNOW WWW.GATEWAYPLAYHOUSE.COM**

PORTERS

— on the lane —

RESTAURANT • BAR • CATERING



*Every Thursday Evening Piano Bar with
Henry Haid from the Broadway musical "Movin' Out"*

For reservations or catering info:

631-803-6067

www.portersonthelane.com

email: PortersBellport@aol.com fax: 631-803-6069

19 Bellport Lane • Bellport Village NY 11713