

2009 PLAYBILL

Gateway
PLAYHOUSE *60*
*Years of
Theater*

A CHORUS LINE

SEPTEMBER 16 - OCTOBER 11



Gateway Theatre circa 1950

We are celebrating our 60th Anniversary this season. This is the sixth and final show in our 2009 Broadway Series. Thank you so much for being a part of it.

W^{m.} J. O'Neill

Sales Exchange Co., Inc.
Jewelers and Collateral Loanbrokers

Classic and
Contemporary



Platinum
and Gold

Jewelry designs that will
excite your senses.

Expert Jewelry Repairs

One East Main St., Patchogue 631.289.9899 www.wmjoneills.com

Mention this ad for 10% discount on purchase

Pine Grove Inn RESTAURANT

Established In 1910. Famous for almost 100 Years.

Visit the Pine Grove Inn and Experience its Old World Charm

Pine Grove Inn
overlooks the lovely Swan
River in Patchogue



- Open for Lunch and Dinner
Tuesday through Sunday
- Join us every Friday from 4-6pm for
Happy Hour & Complimentary Buffet
- Live Music Friday & Saturday Evenings

Now Serving Sunday Brunch 11am-2pm

New Prix Fixe Menu \$24.95 Lunch & Dinner

Soup or Salad • Entrée • Dessert • Coffee • Tea
Available Sunday through Thursday
Not available on holidays or for parties greater than fifteen.

- Extensive menu is filled with
something for everyone
- Fresh Local Seafood • Prime Steaks
- Traditional German Classics
- Catering for all occasions –
(3 separate rooms)



Tuesday &
Wednesday
Lobsterfest

Thursday
Prime Rib
Night

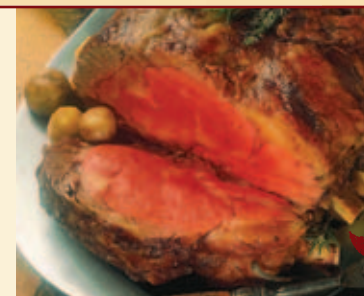

1 First Street, East Patchogue • 631-475-9843

Check our website: www.pinegroveinn.com
for the current entertainment schedule.
Closed Mondays

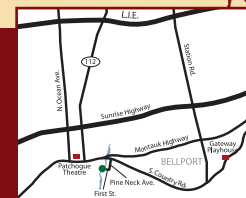

PRESENT THIS VOUCHER FOR
\$5 OFF LUNCH
on checks of \$35 or more

Expires October 25, 2009. Reservations suggested. Not valid on prix fixe menu.
With this voucher. Not valid with other offers. One voucher per couple. Not valid on holidays.

PRESENT THIS VOUCHER FOR
\$10 OFF DINNER
on checks of \$80 or more

Expires October 25, 2009. Reservations suggested. Not valid on prix fixe menu.
With this voucher. Not valid with other offers. One voucher per couple. Not valid on holidays.

TRIO

at the
Holbrook
Country
Club

At Work, At Play or After The Play

Excellent ▶ Located in Holbrook,
Just Minutes From
Gateway Playhouse.

Exquisite ▶ Enjoy lunch or dinner at
Frederick & Co. Restaurant.

Elegant ▶ Schedule your next affair
at Trio's refurbished
catering facility.

700 Patchogue-Holbrook Road
Holbrook, New York 11741

(631) 585-4433

www.triofinefood.com

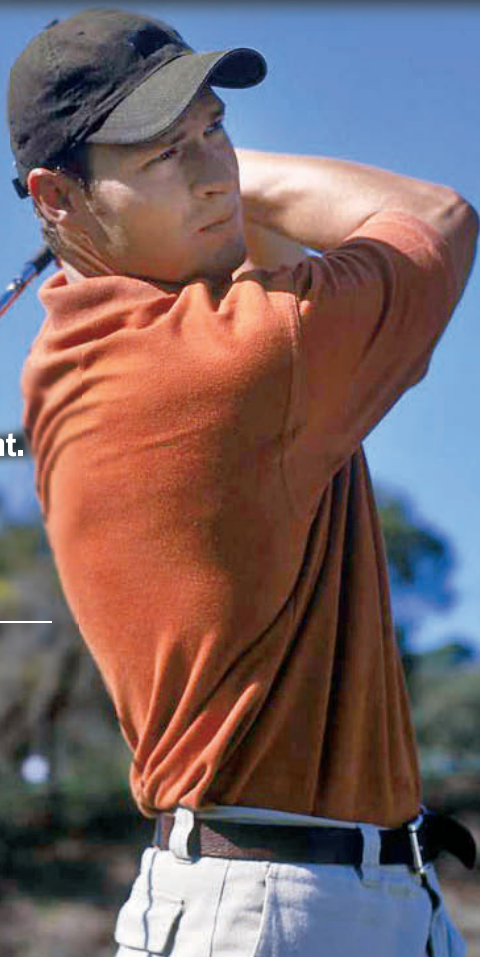

Catering ▼ Fine Dining ▼ Golf

**Celebrating
10 Years
in Bellport**

BELLPORT JEWELERS & GALLERIES

Master goldsmith, gemologist, numismatist & watch experts on staff
Visit us in Bellport Village before the show or schedule a house call!

*Pietro Romano of Bellport Jewelers & Galleries
has been named the exclusive designer of the
Leonard's of Great Neck wedding jewelry line!
Let Master craftsman Pietro Romano create for you!
He can use your old gold & stones.
Personal service is our number one priority.*

**Buying ALL Gold, Silver,
Platinum Jewelry
& Watches**

.925 Silver Flatware
10K, 14K, 18K, 22K, 24K
.925 Sterling
dental gold

WE EVALUATE & BUY IT ALL!

Diamonds

1/4 ct	up to \$225
1/2 ct	up to \$1,500
1 ct	up to \$6,000
2 ct	up to \$19,000
3 ct	up to \$40,000
5 ct	up to \$60,000

**We buy all styles and shapes.
Even broken stones.**

Pre-1965 US SILVER Coins
All proof sets and mint sets/ingots.
Paying 850% over Face Value!

Silver Nickels	1942-1945 .35 & up
Silver Dimes	1964 & before .85 & up
Silver Quarters	1964 & before \$2.12 & up
Silver Halves	1964 & before \$4.25 & up
Silver Clad Halves	1965-1970 \$1.35 & up
Silver Dollars	1878-1904 \$14.00 & up
Silver Dollars	1921-1935 \$12.00 & up

US Gold Coins Before 1933
**Also Maple Leafs, Eagles, Pesos,
Pandas, Kruggerands**

\$1 Gold	\$160 and up
\$2.5 Gold	\$185 and up
\$3 Gold	\$700 and up
\$5 Gold	\$300 and up
\$10 Gold	\$500 and up
\$20 Gold	\$900 and up
\$50 Gold	\$12,000 and up

Prices are for undamaged, XF and better coins
Certified PCGS and NGC coins wanted



MEMBER
JEWELERS OF
AMERICA



5 BELLPORT LANE, BELLPORT, NY 11713
631-286-7700 • WWW.BELLPORTGALLERIES.COM

From the Artistic Director...

To my sense, the last decade was a full circle so to speak. We saw our fastidiously chosen performers, going on to Broadway, TV and Film. If you have journeyed along with our 60 year time capsule in this year's Playbills, you'll recall the days, in the 1950's and 1960's, where we saw Robert Duvall and Gene Hackman going from repertory players to cinema legends. So now as then, former Gateway performers John Lloyd Young, Kendra Kassebaum, AND Elizabeth Stanley become Broadway Tony Winner and two great Divas respectively, (and respectfully,) TV's GREY'S ANATOMY's Amy Brenneman was here training in the 1980's and Sarah Drew, currently recurring on MAD MEN, was in our Acting School and Children's Theater in the 1990's. Gateway's bad boy Glen, in *The Wedding Singer*, Michael Minarik, is in and one of the Producers of Broadway's *ROCK OF AGES*. In the show with him is Tad Wilson, our cuddly Dave, from 2005's *Full Monty*. This is just a small sampling. In every Broadway show right now playing, there are Gateway alumni, on stage, backstage and/or on the creative teams. It's very validating and rewarding to recognize such an achievement in the professional theatrical community. To honor that legacy, in my term here as Casting and Artistic Director, I continue to strive to bring a focused eye and instinct to the realm of casting, so that Gateway patrons can continue to be in on the ground floor, of the careers of the stars of tomorrow. ★



Bus Stop, 1956 Ruth Pomeran Allan, Robert Duvall, and ensemble



John Lloyd Young in Gateway's *Scarlet Pimpernel*, 2001



A Chorus Line, 1999 Kendra Kassebaum



Harris Doran, Joe Piscopo, Nell Mooney, *Dirty Rotten Scoundrels*, 2009



From the Producer...

We sat down with Paul Allan, and asked him a few questions about the legacy of Gateway, how producing has changed thru the decades and his plans for the future. The answers below are in random form.

"In Gateway's lifetime we certainly have strived to keep up with the times. The theatre world has changed since the 60's; production values, technology. . . there are so many things that have changed. We have always strived to stay a little bit ahead of the curve. We have invested in state of the art equipment, intelligent lights, scrollers, lighting boards, automation. Broadway breaks ground and we have to follow suit. We need to replicate that in some way, and although we certainly don't have the budgets, somehow we're able to pull these effects off in a way that almost rivals what is done in New York. We did *Phantom*, and even though it's a different version of the show, our audiences were asking. . . "Are you going to have a chandelier crash?" Well, yes. And did we? Yes. And was it scarier? There were many people who raved ours was better, maybe even scarier, because possibly the one on Broadway was over automated. Ours was still automated, but it was safe, it really worked, and for a fraction of the Broadway budget.

We do a show like *Miss Saigon* where we know we don't have the money to build the helicopter. We have a set rental business, which behooves us to build our scenery to rent it out at a future date, but we don't have a \$500,000 set budget, so to give our audience what we know we need to give them now, we'll spend our scenery-building budget on rentals, to achieve what the audience is expecting. That is the major change with these last two decades. We've been able to figure out how to do things here, still give our audience an incredible bang for their buck, and be able to do it within the budgets we have, based on our ticket price and where we're located.

Gateway audiences have a high expectation. I think they know when they come to see a show at Gateway they're going to see a different show then they'll see at the local community theatres. They're not paying higher ticket prices just because the seats are more comfortable; they're seeing a higher quality show. Half to three quarters of the company are members of the actors union, and the other cast members are professional actors from New York, who haven't yet joined the union. They're all professional. They are all doing this for a living, not a hobby. All of our musicians are members of the musicians union, and all of our technicians are professional technicians.

The shows are cast a lot differently then they were. After our repertory seasons at the onset of Gateway, thru the "star package" years, and the apprentice resident companies in the 60's and 70's, we have undergone a full change. An actor used to be relied on to play all leading roles all season. The actor would play maybe Captain Von Trapp and Frank Butler and then the Pirate King. . . We didn't afford ourselves the luxury of specific casting, because we just didn't have the money to hire a cast perfect for each show. In the 1990's we said, "We need a cast for THIS show, not season. We're not going to do *King And I* with a resident company of Caucasian actors. We're going to hire Asian actors. We're going to find performers, even for the choruses who are specific to the look and requirement of that show. A chorus performer in *42nd Street* is going to be a whole

different type than for *Wedding Singer*, or *Phantom*. That's been a very exciting part of the change that Gateway has undergone. It's a major aspect that sets us apart.

Our audiences are expecting a Broadway caliber and quality show. We've learned how to produce that. We were getting there in the 90's, but this is the point we are at now. In the new millennium, it's where we've landed. The bar is here, and we can't go below it anymore." ★



Tommy, 1996

60
Years of
Theater

The Show Goes On... Before The Play & After The Matinee, Bellport Village Welcomes You

Don't Let Pain Interfere With Your Life!

Dr. Joseph Merckling can treat your problems giving you relief so you can live a more complete and full life.

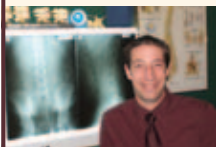

You and your body deserve it! Pain can become a thing of the past!
Massage Therapy and Acupuncture by Anthony Cerabino.

Providing Relief For: Neck and Back Pain/Stiffness • Migraines • Sciatica
Shoulder and Knee Pain/Stiffness • Low Level Laser Therapy Offered
Headaches • Foot Pain/Plantar Fascitis

Most Insurances accepted • Auto Accidents/No Fault • Worker's Comp



Now offering
digital foot scans
for Custom
orthotics



Merckling Family Chiropractic, P.C.

Dr. Joseph R. Merckling, 16-2 Station Road, Bellport - 631-286-2300 Fax 286-4615



THE BELLPORT

Steps away from the Gateway Playhouse

★★★★

New York Times Review

159 South Country Road, Bellport, New York 11713
(631) 286-7550

Carla Marla's
ICE CREAM PARLOR
& OLD FASHIONED CANDY SHOP

COUPON COUPON COUPON
Buy 1 Get 1 Half Price
COUPON COUPON COUPON

8 Bellport Lane, Bellport Village, NY 11713
631-803-6108

Located across the street from Porters on the Lane
email us at CarlaMarlas@hotmail.com

Bellport Festival July 25th

THE BELLPORT GAZEBO
Arts & Concerts Series

Presented by the Bellport Chamber of Commerce
& the Village of Bellport

Sign up today for your **FREE**
Bellport Discount Card!
For Event Schedule & Discount Card
go to: www.bellportchamber.com



Presents

A CHORUS LINE

Conceived and Originally Directed and Choreographed by Michael Bennett

Co-Choreographed by Bob Avian

Book by
**JAMES KIRKWOOD &
NICHOLAS DANTE**

Music by
MARVIN HAMLISCH

Lyrics by
EDWARD KLEBAN

Original Broadway production by the New York Shakespeare Festival, Joseph Papp,
Producer, in association with Plum Productions, Inc.

Producer
PAUL ALLAN

Associate Producer
JEFF BELLANTE

General Manager
GALE EDWARDS

Artistic Director
ROBIN JOY ALLAN

Production Manager
BRIAN LOESCH

Company Manager
MICHAEL BAKER

Wardrobe Supervisor
MARIANNE DOMINY

Lighting Design
KIM HANSON

Finale Costumes Provided by
WESTCHESTER BROADWAY THEATRE

Line Costumes Re-created by
JOSE RIVERA

Production Stage Manager
DOM RUGGIERO

Musical Direction by
JASON WETZEL

Original Direction and
Choreography Restaged by
MITZI HAMILTON

A Chorus Line is presented through arrangement with Tams-Witmark Music Library, Inc.,
560 Lexington Avenue, New York, New York 10022.

Creative Framing
Bellport Arts
& FRAMING STUDIO
Inc.
147 South Country Rd.,
Bellport
803-6076
Preserves Memories

CAST OF CHARACTERS

Zach.....	KEVIN NEIL MCCREADY*
Larry	COLIN BRADBURY*
Cassie	KIIRA SCHMIDT*
Sheila	EMILY JAN BENDER
Val.....	MELISSA MANNING*
Diana.....	CHRISTINE LADUCA*
Judy	ERIKA ODEGARD
Kristine	MARY GIATTINO*
Maggie	TIFFANY TOPOL*
Bebe	LAURYN CIARDULLO
Connie	JESSICA WU*
Mike.....	JONATHAN HOOVER
Richie	DONALD C. SHORTER JR.
Don.....	MATTHEW FERRETTI
Paul.....	YAMIL DE JESUS
Mark	KIT TREECE
Greg.....	JEREMY BOHMSTEIN
Bobby.....	WARREN FREEMAN*
Al	VINCENT ORTEGA*

ENSEMBLE:

JAMEL HUDSON, SEAN PATRICK QUINN, JENNA SCHOEN, BRYANT SMITH,
AMANDA THIELE, BAILEY WHITNEY

UNDERSTUDIES

Paul & Richie.....	VINCENT ORTEGA*
Zach.....	BRYANT SMITH
Cassie, Sheila, Maggie,	AMANDA THIELE
Val, Judy, Kristine, Bebe.....	BAILEY WHITNEY
Mike, Mark, Greg, Bobby, Larry.....	SEAN PATRICK QUINN

MUSICIANS

Conductor/Keyboard I.....	JASON WETZEL
Reed I	RYAN CLAUS
Reed II.....	MIKE KENDROT
Trumpet	JOE BOARDMAN
Trombone.....	JOE FERRANTE
Bass.....	CATHERINE O'MALLEY
Percussion.....	GREGG MONTIETH

Playbill Designed and Printed by Searles Graphics, Inc., Yaphank, NY • www.searlesgraphics.com



The Musicians employed in this production are members
of the American Federation of Musicians.



*Actors employed in this production are members of
Actors' Equity Association, the union of Professional
Actors and Stage Managers in the United States.



The Director/Choreographer is a member of the Society of Stage Directors and
Choreographers, Inc., an independent national labor union.

WARNING – The photographing or sound recording of any performance is strictly prohibited. Gateway Playhouse offers a wireless sound enhancement system for the hearing impaired. Inquire at the box office for more information.

FIRE NOTICE — The exit indicated by a red light and sign nearest to the seat you occupy, is the shortest route to the outside. In the event of fire or other emergency, please do NOT run. WALK to that Exit. However, under normal circumstances, when leaving the Theatre, use the center rear exits. SMOKING is prohibited in the BUILDING, as required by the Suffolk County NO SMOKING Ordinance. Smoking in any area designated "No Smoking" renders the offenders subject to a fine, or imprisonment, or both.



EMILY JAN BENDER



JEREMY BOHMSTEIN

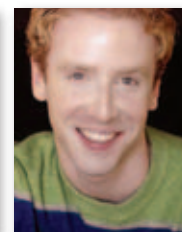

COLIN BRADBURY

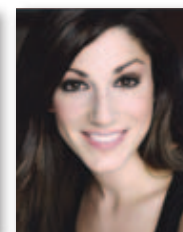

LAURYN CIARDULLO

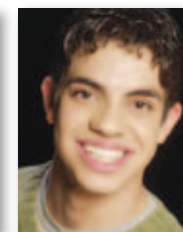

YAMIL DE JESUS



MATTHEW FERRETTI



WARREN FREEMAN

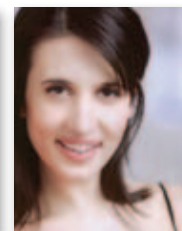

MARY GIATTINO

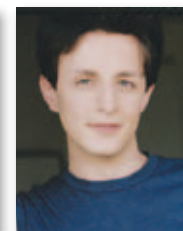

JONATHAN HOOVER



JAMEL HUDSON

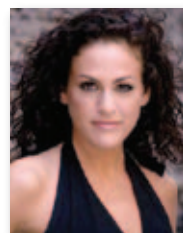

CHRISTINE LADUCA



MELISSA MANNING



KEVIN NEIL MCCREADY



ERIKA ODEGARD



VINCENT ORTEGA



SEAN PATRICK QUINN

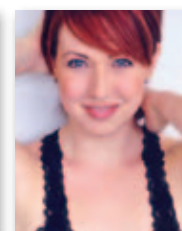

KIIRA SCHMIDT

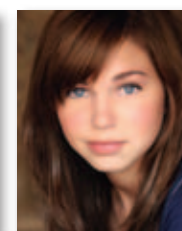

JENNA SCHOEN



DONALD C. SHORTER JR.



BRYANT SMITH



AMANDA THIELE

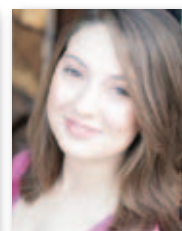

TIFFANY TOPOL



KIT TREECE



BAILEY WHITNEY



JESSICA WU

ROLEX, BAUME & MERCIER,
HEARTS ON FIRE, EBEL,
CASATO, SWATCH, TISSOT
FINE WATCHES & JEWELRY

JEWELRY, WATCH &
AUTHORIZED ROLEX REPAIRS
DONE ON PREMISES

APPRAISALS, CUSTOM DESIGN,
WE PURCHASE GOLD

GIFT CARDS AVAILABLE,
FINANCING AND ALL MAJOR
CREDIT CARDS ACCEPTED

CONTACT US FOR MORE INFO AT:
ROSEJEWELERS@HAMPTONS.COM

ROSE
JEWELERS
CELEBRATING LIFE'S EVENTS SINCE 1945

SOUTHAMPTON
57 MAIN STREET
(631) 283-5757
PATCHOGUE
74 E. MAIN STREET
(631) 475-1441
WWW.ROSEJEWELERS.NET



WE OFFER A FULL SELECTION OF

PANDORA™



A CHORUS LINE

An Audition
The Time: 1975
The Place: A Broadway Theatre

MUSICAL NUMBERS

I Hope I Get It..... Company
I Can Do That..... Mike
"And..."..... Bobby, Richie, Val and Judy
At the Ballet..... Sheila, Bebe and Maggie
Sing!..... Kristine and Al
Hello Twelve, Hello Thirteen, Hello Love..... Company
Nothing..... Diana
Dance: Ten; Looks: Three..... Val

— INTERMISSION —

The Music and the Mirror Cassie
One Company
The Tap Combination..... Company
What I Did For Love..... Diana and Company
Bows (One, Reprise)..... Company

"The characters portrayed in *A Chorus Line* are, for the most part,
based upon the lives and experiences of Broadway dancers.
This show is dedicated to anyone who has ever danced in a chorus,
or marched in step...anywhere."

Swan Bakery

All Occasion Cakes

Guy Gagliano

The Official Bakery of Gateway Playhouse

15 South Country Rd., East Patchogue, NY 11772
(631) 475-9626

South Country Inn

Fine Italian and Continental Cuisine

*A short drive from both theatres
on South Country Road.*

Special packages for parties &
theatre groups.

Open Tuesday - Sunday, Noon-10p.m.
Reservations recommended



www.SouthCountryInnRestaurant.com

Moderately Priced Entrees

Prix Fixe Dinners - 3-6 PM Tues-Sun - \$22.95

Daily Lunch Specials - Tuesday-Sunday

668 South Country Rd., East Patchogue

758-1919



**Complimentary
Glass of Wine**

with your lunch or dinner when you present
show tickets or this ad. Not to be combined.

OR

**\$10 Off Any
Dinner Check Over \$80**

When you present your show tickets or this ad. 1 coupon per couple.
Not to be combined. Not valid on Holidays. Expires 10/17/09.

Stop in today
and visit these

Bellport Shops



EXPLORER OF THE SEAS®

SAILING YEAR ROUND FROM
CAPE LIBERTY, BAYONNE, NEW JERSEY

For more information contact your Royal Caribbean Experts!

Bay Travel & Tours

440 South Country Road • East Patchogue, NY 11772
www.baytravelandtours.com • info@baytravelandtours.com

631-447-6440

*All itineraries are current at the time of printing and subject to change without notice. Certain restrictions apply. ©2008 Royal Caribbean Ltd. Ships registry: The Bahamas. 08011591 • 05/07/2008

\$ Present this ad \$
for on-board credit
with any new
Royal Caribbean
\$ Booking for 2009 \$



South Shore Wines & Liquors

- Weekly Wine Tastings
- Special Orders
- 10% Off Case Purchases

Email for our
Wine Tasting of the Week
southshorewine@gmail.com

440A South Country Rd.
East Patchogue

(631) BUY-WINE
289-9463

MVP Automotive

Service Center

HONEST PROFESSIONAL SERVICE



Foreign
&
Domestic

24 Hour Towing

152 South Country Road
Bellport Village, NY 11713
Phone: (631) 776-1010

www.mvpautomotive.com

10% OFF Service with this Ad

DebraCanavan CLASSICS

- Michael Stars
- Milly
- Free People
- Shoshanna
- Susana Monaco
- Roxy
- Havaianas



Casual, Career & Cocktail

53 Main Street, Sayville – 631.563.9385



MONTY'S AUTO WORKS

It's in the Details

Expert Auto Collision Repairs
All Insurance Accepted

1791 Montauk Highway
Bellport, NY 11713

286-2116

A PUB OF THE OLD STYLE

Pub Fare That Will Make Your Tongue Smile



Relax Before or After The Show — Full Bar & Menu

Kitchen Open 11 AM to 11 PM (Mon. thru Sat.) — Bar 'til 1 AM

70 North Ocean Avenue • Patchogue • (631) 289-1900 • www.reeses1900pub.com

We've been expecting you.

Ready to be recognized as a Premier client around the world?

Local and global recognition. Dedicated Relationship Manager. Seamless global banking.
Start a Premier relationship today.

us.hsbc.com 1-800-975-HSBC

HSBC PREMIER

Deposit products in the United States offered by HSBC Bank USA, N.A. or HSBC National Bank USA. Both are Member FDIC. ©2007 HSBC Bank USA, N.A.

Patchogue Office
325 E. Main St.
Patchogue, NY 11772
631-475-2600

Bellport Office
20 Station Road
Bellport, NY 11713
631-286-3800

Mastic Office
1718 Montauk Hwy.
Mastic, NY 11950
631-281-6400

Emily Jan Bender (*Sheila*), a California native, is honored to be in *A Chorus Line* after making her New York debut earlier this summer in *Dirty Rotten Scoundrels* here at the Gateway Playhouse. Emily has performed the last 3 winters with the Radio City's Christmas Spectacular and has recently been seen as *Sheila/A Chorus Line* and *Angela/Honky Tonk Angels* at Jenny Wiley Theatre. Other roles: *Ariel/Footloose*, *Ilona/She Loves Me*, *Katie/Honky Tonk Laundry*, *Bird Girl/Seussical*. Ensemble: *Thoroughly Modern Millie*/Stage Door Theatre, *Around the World in 80 Days*/Fulton Opera House. Her career has taken her to 12 states and around the world (Billy Graham Association and Holland America Cruise Line). Emily thanks her Heavenly Father, family and friends for their blessings and support.

Jeremy Bohmstein (*Greg*) is thrilled to be finally "On The Line" having portrayed (briefly) a cut dancer in Ogunquit Playhouse's recent production. He is a recent graduate of Point Park University (B.A.'s in Dance and Musical Theatre) where he also choreographed the pieces "for fear of..." and "Bright Flashes." Favorite

credits include: *Gypsy* (Paper Mill Playhouse), *Contact*, *Reefer Madness* and *Thou Shalt Not* (Point Park), *West Side Story* (Baby John/Dance Captain), *It Had To Be You* (Workshop and NYC), 2008 season at SurfFlight Theatre and various AIDS Benefits. Thanks to his parents for their continuous support as well as Mitzi and everybody at Gateway for this amazing opportunity.

Colin Bradbury (*Larry/Dance Captain*) is happy to be returning to the Gateway Playhouse after appearing in *42nd Street* and *La Cage Aux Folles* in '05 and '06. Favorite credits include *A Chorus Line* (1st National Tour, Dance Captain, u/s Bobby, Don, Larry), *Irving Berlin's White Christmas* (LA, St. Paul, Boston), *42nd Street* (Japan/US National Tour), *7 Brides for 7 Brothers* (Caleb, PCLO), *Cats* (Plato/Macavity, PCLO), and *Encore!* (Tokyo Disney Sea). He also recently joined "M. Stuart Dance Theatre", a contemporary dance company founded by Mark Stuart Eckstein. Many thanks to his family, teachers, Mitzi, and his loving Hommy, Brian.

Lauryn Ciardullo (*Bebe*) is thrilled to be making her Gateway debut in *A Chorus Line*! National Tours: *The Wedding Singer* (Holly), *The Wizard of Oz* (Ensemble/Glinda u/s) which also played Madison Square Garden. Other credits include: *A Chorus Line* directed by Dennis Edenfield (Diana, Yorktown Stage), *Granola!* (Dance Captain, Fringe Festival), *Little Shop of Horrors* (Audrey), *FAME!* (Carmen opposite John Tartaglia), *The Nutcracker* (Dewdrop, Riverside Theater). Also performed with Alan Menken, Richard Gere and Vanessa Williams for the Westchester Arts Gala. Graduate of SUNY Purchase College. All my love to Philip.

Yamil De Jesus (*Paul*) is honored to return to the Gateway Playhouse to be a part of this great show and company. National Tours: *Movin' Out*, *Cats*, *Gentlemen Prefer Blondes*. Regional: *West Side Story* (Chino), *La Cage Aux Folles* (Gateway). Film: *Across the Universe*. Special Thanks to Mitzi and Robin for believing in me, and to all my friends and family who also never gave up on me.

Matthew Ferretti (*Don*) is beside himself that he gets to be a part of *A Chorus Line*! Pinch me! Most recently Matthew performed in *Babes in Toyland* at Lincoln Center. Regional shows: *A Wonderful Life*, National Tours: *Dr. Dolittle* (Theatreworks USA). Other favorite shows: *Floyd Collins* (Floyd Collins), *Ragtime*, *Assassins*, *West Side Story*, *Seven Brides*... Thank you Mom, Dad and family for always believing in me. Grandpa, this ones for you! Always believe.

Warren Freeman (*Bobby*) is very excited for summer to be over, mainly because it is the season when his apartment smells very strongly of fried chicken. Favorite credits include City Center Encores!, Goodspeed, North Shore Music Theatre, and the first American tour of Cameron Mackintosh's production of *My Fair Lady*. It's not that Warren has anything against fried chicken; he just doesn't like his clothes to smell like it all the time.

Mary Giattino (*Kristine*) is so happy to be back with her Gateway family again, after just performing in *Dirty Rotten Scoundrels*. Earlier this year she was

Dave's

Bellport Cold Beer & Soda

Over 700 Varieties of Beer
Monthly Beer Tastings

8-Tap Growler Station • Knowledgeable Staff • Beer • Soda
Kegs • Ice • Snacks • Cigarettes • Fine Cigars • Home Delivery

417 Station Road • Bellport NY 11713
631.286.0760
www.bellportbeer.com

Bellport Country Club

3-course prix fixe Dinner - \$24.95
Tuesday - Sunday

Reservations recommended

www.bellportcountryclub.com
286-4227



40 South Country Road, Bellport

Want A "Spa Massage" Without The Spa Prices?

Call Fasulo Chiropractic and experience therapeutic massages at reasonable prices.

"The most relaxing massage I ever had!"
L.S., Westhampton Beach

Fasulo Chiropractic
Embrace Life Holistically

Dr. JoAnna Fasulo - Chiropractor and Applied Kinesiologist
Eileen Valenti & Frank Dallaire: NYS Licensed Massage Therapist

631-289-3939 • 680-C Route 112, Patchogue, NY 11772
(next door to The Pita House)

— Voted Best Chiropractor on Long Island by Long Island Press 2007, 2008, 2009 —

Mention this ad and receive \$10 off a Full Hour Massage

Theatre Special - 10% OFF Dinner

For The Good Times!

Enjoy the warm, welcoming atmosphere and fine food at the BrickHouse Brewery & Restaurant and **SAVE 10% OFF your entire dinner bill.**

Just present your tickets for before dinner dining, or your stub for after dinner dining, and receive 10% Savings.

10% savings valid 2 hours prior or after show date and time at the Gateway Playhouse or Patchogue Theatre. Cannot be combined with any other discount offer. Valid for lunch or dinner.



Open Daily 11 AM
67 W. Main St., Patchogue (631) 447-2337 • (631) 447-BEER
www.brickhousebrewery.com



honored to share a stage (and shake hands) with President Barack Obama, while performing in *Some Enchanted Evening*, a birthday tribute show for the late Senator Ted Kennedy, at the Kennedy Center, in Washington DC. She has performed on Broadway in *Irving Berlin's White Christmas* (Asst. Choreographer/Asst. Dance Captain/Swing). Holding those same positions with *White Christmas*, other cities include Toronto, Detroit, and Los Angeles. She also performed/assisted, in the highly acclaimed New York City Center Encores! productions of, *No No Nanette* and *Of Thee I Sing*. Other performance credits include the Broadway national tour of *42nd Street*, kicking up her heels as a Radio City Rockette, tapping away Off-Broadway, and performing/assisting many choreographers for numerous Regional Theaters across the country. Favorite Gateway credits include *42nd Street*, *Cabaret*, *Jesus Christ Superstar*, and *Sweet Charity*. Mary's choreography has also been seen on the Gateway stage in productions of *Thoroughly Modern Millie* and *42nd Street*. As a teacher she has taught tap at Steps On Broadway and currently teaches at her parents dance studio, in Patchogue, Stage Door School of Dance. She is thrilled to be

returning back to Broadway again this Christmas in *White Christmas*. Many many thanks to the entire Allan family, for always welcoming me back after all of these years! I would also like to thank my amazing family, friends, and Ricky for their endless amount of love and support. marygiattino.com

Jonathan Hoover (Mike) is excited, and grateful to be making his Gateway Playhouse debut. Some favorite credits include: Mark in *Altar Boyz*, Jack in *Into the Woods*, Henrik in *A Little Night Music*, Matt in *The Fantasticks*, Dickon in *The Secret Garden*, Nanki Poo in *The Mikado*, Mark in *A Chorus Line*, The Artful Dodger in *Oliver*, Baby John in *West Side Story*, Courier in *1776*, and so much more. Jonathan would like to thank everyone here at Gateway, as well as his parents who gave him the gift of dance class.

Jamel Hudson (Ensemble) is ecstatic to be appearing in another Gateway Playhouse production. Audiences may remember his dance performance in 2005 as the "Swingin' Drummer Boy" in *Holiday Spectacular*, or his performance in

last summers *Show Boat*. Jamel has also had lead roles in the following Gateway Children's Theater productions: *Jungle Book*, *Cinderella*, and *Charlie and the Chocolate Factory*, *Aladdin Jr.*, and *The Wizard of Oz*. Other credits include: Nickelodeon pilot, *Just-in* (lead role), *Once on This Island Jr.* (Papa Ge), *American Jr. Idol*, and *Lil Torches* (NY Lady Liberty's Dance Team). Jamel has also appeared in several national and regional commercials. He thanks GOD for his blessings; Robin and Mike for believing in him; and last, but certainly not least, his mom and dad for their love, encouragement, and support. He sends a very special shout-out to Zenel, Chanel, and his Showcase family, "love ya". www.jchudson.com

Christine LaDuca (Diana) is thrilled to make her Gateway debut in this incredible show. She recently played the role of Diana this past summer at Ogunquit Playhouse. National Tour: *Cats* (Bombalurina). Other regional: *A Chorus Line* (Diana) at Arkansas Rep, *The Best Little Whorehouse...*, *Evita* at Tennessee Rep, *A Grand Night For Singing*, *Swing!*, *West Side Story*, *South*

Pacific. BFA Music Theatre - University at Buffalo. Love and thanks to her beautiful family and friends.

Melissa Manning (Val) is excited to join the Gateway cast of *A Chorus Line*, also appearing in *Dirty Rotten Scoundrels* earlier this summer! Since graduating from Oklahoma City University, she has performed around the world: touring the US, Taiwan, and working at Tokyo Disneyland. Recent Credits include: *West Side Story*, *Guys and Dolls*, *Oklahoma!*, *Lil Abner*. TV/Film: "Gossip Girl", "Cupid", "Law and Order". Melissa currently resides in NYC and is a proud AEA member. Love to her family and friends!

Kevin Neil McCready (Zach) comes to Gateway after just touring with the national tour of *A Chorus Line* playing the role of Zach. He is a veteran of ten Broadway and eleven national tours. His favorite roles include: Billy Flynn in *Chicago*, Joe in *Damn Yankees* (opposite Jerry Lewis), Bill Calhoun in *Kiss Me Kate*, Munkustrap in *Cats*, and Riff in *West Side Story* directed by Jerome Robbins. He has

DOMINICAN SISTERS FAMILY HEALTH SERVICE

...a healing presence serving
Suffolk County for over 45 years.

CERTIFIED NON-PROFIT HOME HEALTH CARE SERVICES

Skilled Nurses & Home Health Aides
Physical, Speech & Occupational Therapies
Social Work & Pastoral Counseling
Long Term Home Health Care
HIV/Aids Care Programs

Call us at our offices
Medford: 631.736.1527
Hampton Bays: 631.728.0181
Wainscott: 631.537.6759

www.dsfs.org

We accept Medicare, Medicaid & most private health & managed care insurance



Design • Patios • Ponds

Roger May

PO Box 652 • Bellport, NY 11713
631.286.0941 • www.lawontasia.com

RICHARD B. MILLER
Assistant Branch Manager
First Vice President
Investment Officer



ROBERT A. NOGRADY
Branch Manager
Senior Vice President
Investment Officer

**WACHOVIA
SECURITIES**

Wachovia Securities, LLC
500 West Main Street • Suite 105 • Babylon, NY 11702
Tel 631 661-1600 Fax 631 661-0099 Toll Free 877 613-1600
richard.miller@wachoviasec.com • robert.nogrady@wachoviasec.com

**LARGE STEAKS
LOW PRICES
BIG VALUE**

**MORE THAN
15 MEALS
FOR UNDER \$15**

**SENIOR CITIZENS DAY
(ALL DAY TUESDAY)**
INCLUDES SOUP OR SALAD,
ENTREE, DESSERT,
COFFEE OR TEA.
FROM \$12.99

**EARLY BIRD ITEMS
MON.-FRI 3-7 PM
STARTS AT \$12.99**

KIDS EAT FREE SUN-THURS
ONE WITH EACH FULL PAYING ADULT

**BLACK BOARD
SPECIALS DAILY**

WWW.JANDRSSTEAKHOUSE.COM

CALVERTON 727-7218

ROCKY POINT 744-2101

PATCHOGUE 475-9200

MEDFORD 475-3839

STONY BROOK 689-5920

**COMING TO
ISLIP
IN JUNE**

CHOOSE #1 STEAKHOUSE IN SUFFOLK COUNTY
FOR BEST BEEF FOR THE BUCK BY *NEWSDAY*
4/16/09 PART 2 - "DEALS THAT SIZZLE"

OVER 25 LUNCHES JUST \$8.99
INCL: SOUP OR SALAD & 2 SIDES

been in numerous TV shows: *Rescue Me*, *Ed*, *Law and Order*, *Guiding Light*, *Another World*, *All My Children*, *David Letterman*, and *Saturday Night Live*. Or you might have seen him in one of his many national commercials: *Coca Cola*, *Scope*, *Joy*, *Listerine*, *Excedrin*, *Crystal Light*, and *Right Guard*. Kevin's film credits include: *The Last Dragon*, and Paul Rhodes in Ron Howard's *Ransom*.

Erika Odegard (Judy) is an UC Irvine graduate, and recently finished doing *Crazy for You*, in Northport, NY. Some of her favorite credits include; *The Producers* national tour, (Ulla Understudy), *Anything Goes* (Purity), and *Reefer Madness* (the Placard Girl). She could not be more thrilled to be doing *A Chorus Line* at the Gateway Playhouse and thanks her friends and family for understanding "what I did for love!!!!"

Vincent Ortega (Al u/s Paul & Richie) is a proud member of Actor's Equity. Returning to Gateway from last seasons *Wedding Singer* and *Century of Christmas*, as well as this season's *Dirty Rotten Scoundrels*. Broadway/Tours: *Mamma Mia* (Pepper/

Eddie US) Regional: *Babes in Arms* (Peter), *Disney's Aladdin* (Aladdin), *Sweet Charity*, *How the Nurse Feels* (NY Debut, Bailey), *Big River* (Huck). Film/TV: "Fame", "Regis and Kelly", "MTV Music Awards", "Good Morning America (Britney Spears)" plus touring with several pop artists. Much love to the Gateway Family, this wonderful cast and friends.

Sean Patrick Quinn (Ensemble u/s Mike, Mark, Greg, Bobby, Larry) is thrilled to be in *A Chorus Line* after making his Gateway debut earlier this summer in *Dirty Rotten Scoundrels*! Tours include: *Cinderella* starring Lea Salonga, *Dirty Rotten Scoundrels* (U/S Andre), *Joseph...Dreamcoat* (Reuben/Butler). Some Favorite Regional: *Forever Plaid* (Smudge), *Cats* (Skimble), *The Full Monty* (Ethan), *Dames at Sea* (Dick), *42nd Street*, and *La Cage Aux Folles*. To his wonderful family and supportive friends he sends his love and gratitude. Enjoy the show!

Kiira Schmidt (Cassie) is happy to be back at Gateway with Mitzi and to be dancing in this groundbreaking show. Some good times: Singing "Happy Birthday" to the late Ted Kennedy along side Barack Obama

and James Taylor; being a dancing soap box in pink tap shoes; quick-changing from a corset, full-length tutu, and pointe shoes, into a tango dress, fish nets, and heels in 8 seconds; swinging on as a Puerto Rican Shark girl in the dream ballet; doing a scene suspended 30 feet in the air; playing typewriter drums with a giant pencil; learning a leading role between shows at Starbucks and performing it 2 hours later; entering stage left standing on some one's shoulders while twirling a ribbon. Rawr.

Jenna Schoen (Lois) is thrilled to be making her Gateway debut in *A Chorus Line*. Jenna has trained with many dance companies including American Ballet Theatre, Walnut Hill Conservatory and Steps on Broadway. Her vocals and acting are carefully watched over by experts such as Rona Leslie and Susan Batson in NYC. She currently attends Long Island High School for the Arts and graduates next spring. Performance credits include - *The Sound of Music*, *Annie Get Your Gun*, *Anything Goes*, *Sweet Charity*, *Annie*, *A Christmas Carol*, *A Midsummer Nights Dream* and *Oliver!* Jenna would like to thank

Gateway Playhouse for this amazing opportunity and her family for their endless love and support!

Donald C. Shorter Jr. (Richie) is very happy to be making his debut performance at the Gateway Playhouse as Richie. Shorter began his dance training at West Chester University, PA under the direction of Gretchen Studlien Webb where he minored in dance and majored in Liberal Studies. Shorter was a former member of the "Bill T Jones/ Arnie Zane Dance Company" and was last seen in the national tour of *Hairspray* as Thad. I would like to thank God, family, and friends for their love and support.

Bryant Smith (Ensemble u/s Zach, Don, Al) is excited to be onstage again here at the Gateway Playhouse. He was last seen onstage here at Gateway in the Ensemble of *Dirty Rotten Scoundrels* as well as the Superintendent/Ensemble in *The Drowsy Chaperone*. Originally from Georgia, he received his B.A. in Theatre and B.B.A. in Business Management from Mercer University and his M.F.A. in Acting from the University of Florida. Favorite onstage roles



Fall Classes Now Forming
Registration begins August 11



- State-of-the-Art Studio
- Ballet, Tap, Jazz, Hip Hop, Modern
- Weekly Character Dance Camps

655-19 Montauk Hwy • East Patchogue NY
(Just west of McDonald's)

Call now for class schedule
631.654.8858
www.stagedoordancer.com

**Your Safe,
Solid, Secure
Financial Partner**
Since 1890



**SUFFOLK COUNTY
NATIONAL BANK**

*Twenty-nine branch locations
throughout Suffolk County.*

Visit us on the web at
www.scnb.com

Member FDIC Equal Opportunity Lender

RELEVÉ DANCE CENTRE
Where everyone is a Star



- Acro
- Break Dance
- Ballet/Pointe
- Hip-Hop
- Jazz (Funk & Cont.)
- Lyrical
- Pre-School Programs
- Kindergarten
- PreJazz/Tap 1st grade
- Tap (Rhythm & Trad.)

AM & PM CLASSES
Birthday Parties
Tumble Buddies (Mommy & Me)
Family Discounts
FREE TRIAL CLASS

889 Montauk Hwy., Bayport, NY
631.472.9322
www.relevedance.com

Professional training in a nurturing environment

CAVANAUGH'S
"Let's Have Fun" Est. 1986

Lunch Served
Tuesday - Sunday, Starting at 11:30 a.m.

Late Night Dining
Kitchen Open Till 11 p.m., Tuesday - Sunday

Open 6 Days - Tuesday-Sunday
11:30 a.m.-2 a.m.

**your neighborhood
restaurant & pub**



www.cavanaugh'sbluepoint.com
255 Blue Point Avenue, Blue Point
631-363-2666

include: Eddie in the World Premiere of *COLLEGE: The Musical*; Jean in *Rhinoceros*; Max in *The Real Thing*; Mr. Andrews in *Titanic*; John Utterson in *Jekyll & Hyde*; Younger Brother in *Ragtime*; Chuck Rascal in *Dollywood's Buddy Baxter's Bandstand USA*; Donny in *American Buffalo*; Max in *Lend Me A Tenor*; Wolfgang Amadeus Mozart in *Amadeus*; Cosmo Brown in *Singin' In The Rain*; Satan in *The Last Days of Judas Iscariot*; Bill in *Pinter's The Collection*; and Matthew St. Germaine in the East Coast Premiere of *The Sleeper*. Thanks to Mitzi for being patient with this singer and to Sean Q., Vince O., and Mary G. for always being encouraging, but most importantly, for being such great friends. 1 Peter 5:6. www.bryantsmith.net

Amanda Thiele (*Ensemble u/s Cassie, Sheila, Maggie*) joins us from Stuttgart, Germany, but was born and raised in Canada where she also did her studies (Randolph School of Performing Arts, and A.R.A.D Ballet Teachers Certification). Her most recent contract was in Vienna, Austria, playing ensemble in the Broadway tour of *The Producers*, where she feels extremely privileged to have worked with choreographer Susan Stroman

and writer Thomas Meehan. Other credits include ensemble in *Three Musketeers*, (Ensemble, Stage East, Germany), *Oliver*, (Nancy, Toronto YPT Players), *West Side Story* (Anita) and revues of *Mary Poppins*, *Oklahoma*, *Fiddler on the Roof*, *Little Shop of Horrors*, *Evita*, *Sunset Boulevard* and *The Wizard of Oz* for "Crystal Cruise Lines". Amanda has just finished recording her first CD of musical theatre and classic jazz standards that she performs in her own cabaret show aboard "Seabourn Yachts." She is thrilled to be joining Gateway Playhouse, and would like to thank her family and friends for their support.

Tiffany Topol (*Maggie*) is thrilled to be a part of *A Chorus Line*, a show she holds near and dear to her heart. She most recently toured La Jolla, Chicago, and Tokyo with *Xanadu* (First National Tour; Kira/Clio u/s, swing). Regional: Drury Lane Oakbrook, Marriott-Lincolnshire Theatre, Noble Fool Theatricals. Graduate of Millikin University and a proud Chicago native. Much love to her family (always), to old and new friends, and to JT and JM for helping her survive her first few months in New York.

Kit Treece (*Mark*) National Tour: *Hairspray* (Sketch, u/s Link Larkin). New York and Regional credits include *Genesius* (Goodspeed), *A Christmas Carol* (Hartford Stage Co.), *Oliver!* (John W. Engeman Theater), *My Fair Lady* (Monomoy Theatre), *Irma La Douce* (Musicals Tonight!), and others. Training: The Hartt School, BFA. Thanks to Thomas.

Bailey Whitney (*Ensemble u/s Val, Judy, Kristine, Bebe*) is a Long Island native and is thrilled to be performing at Gateway for the first time! A graduate of the Long Island High School of the Arts and Hofstra University, she has trained with The Ballet Center, the Joffrey Ballet School, Ginger Thatcher, and Dennis Nahat. Favorite credits include: *42nd Street* (Peggy Sawyer), *Cats* (Demeter), and the US Regional Premier of *Curtains* (Niki Harris). Much love and thanks to everyone who has taught and supported her along the way, to her family and friends, and especially to her wonderful parents. www.baileywhitney.com

Jessica Wu (*Connie*) is excited to make her Gateway Playhouse debut! Credits include - Broadway: *A*

Chorus Line (Connie); National Tours: Tommy Tune's *Dr. Dolittle*, *The King and I* starring Sandy Duncan, *The Wizard of Oz*, and the First National Revival Company of *A Chorus Line*; Regional: *Paint Your Wagon*, *The Boys from Syracuse*, *Babes in Arms*; NYU Steinhardt Grad, Royal Academy of Dance ARAD; So many thanks to Mom, Dad, Megs, Ant and D.Co - without you all, I'd be lost. This performance is dedicated to the love of dance.

Mitzi Hamilton (*Director/Choreographer*) Ms. Hamilton is best known for her association with Michael Bennett's legendary *A Chorus Line*. She provided the inspiration for the character of *Val*, and performed the role in the original London Company and then on Broadway. Subsequently, she went on to direct and choreograph over 30 productions of *A Chorus Line* in Europe, the United States, and Asia. Ms. Hamilton's performance career includes eight classic Broadway shows. Including *Cabaret* and *Pippin*, and was featured in the original casts of *Applause*, *Seesaw*, *On the Town* (Revival), and *King of Hearts*. Regional theatre credits include Nellie Forbush in *South Pacific* and the title role



631-475-1047
14 South Ocean Ave.
Patchogue

From Patchogue Theatre entrance, 1 block west and four stores south

Quality Footwear for the Entire Family Since 1927

- Friendly, Caring & Knowledgeable Service
- Areas Largest Selection of Sizes & Widths AA-EEEEEE

Rockport, Easy Spirit, Florsheim, New Balance, Stride Rite, Teva, Timberland, Skechers, Ros Hommerson, Hotter, Keds, Reebok, Dyeables, Topsider, Soft Spots, Clarks, Naturalizer, Hush Puppies, Daniel Green, Foamtreads, Toe Warmer Boots, etc.

10% OFF any purchase with ad only
Excludes Easy Spirit, Dr. Martens & other offers. Expires 12/31/09



"I pride myself in providing the best quality dental care at affordable fees."

Complete Family & Cosmetic Dentistry

Shawn P. Shannon
DMD

- Friendly, Gentle, One Dentist Practice
- Your dental needs and concerns are handled with the care you will appreciate.
- New Patients Welcome

285 Sills Road, Bldg. 15F
East Patchogue • Brookhaven Professional Park

654-1040
For appointments or questions, ask for Ginger

Thanks to all our Patients who have referred Family & Friends

Call to see if we take your insurance
Sorry, Medicaid not accepted

The Risk Lies in Doing Nothing.

If the phones aren't ringing like they used to, now is the time to be proactive with self-promotion. We apply focused technical knowledge to accomplish measurable objectives with a creative approach. Let us customize a plan that will give you a comprehensive presence in your industry, within your budget.

website DEVELOPMENT

graphic DESIGN

commercial PRINTING

Support Gateway Playhouse and the Local Community...

Advertise in Gateway's Winter Season Playbill featuring 3 shows between November and January.

To advertise, Call Pam Young at 516-459-1893, or email pam.young@searlesgraphics.com

www.searlesgraphics.com

56 Old Dock Rd., Yaphank NY • t 631.345.2202 • f 631.345.0975



in *Sweet Charity*. In addition to Michael Bennett, she has been directed by such legends as Hal Prince, Ron Field and Bob Fosse. Ms. Hamilton's directing credits also include *Damn Yankees*, *Jesus Christ Superstar*, *I Do, I Do, Stepping Out*, *Swingtime Canteen*, *The Boyfriend*, *Gypsy*, *Grease*, *Sweet Charity*, *Ain't Misbehavin'*, *42nd Street*, *Evita*, *Thoroughly Modern Millie*, *Cats*, *West Side Story*, *Curtains*, and Bob Fosse's *Chicago*. Mitzi choreographed *Sweet Charity* at the Drury Lane Oakbrook Theatre in Chicago for which she won the Jeff Award for Best Choreography 2008. And she also directed and choreographed *A Chorus Line* in Poland last fall, in Polish, at the *Capitol Teatr* in Wroclaw. Many thanks to the cast, and she would like to dedicate this production to the memory of Michael Bennett and all those who dance with us in spirit.

Jason Wetzel (*Musical Director*) is thrilled to be making his Gateway debut with *A Chorus Line*! He spent the last year on the road as the Music Director and Conductor for the National Tour of *The Drowsy Chaperone*. Other National Tours include: *The Producers* (Associate Conductor), *Jersey Boys*, *Wicked*, *Spamalot*, *Hairspray* and *Annie*. Notable regional

work includes *The Full Monty* at Northern Stage and three seasons at Maine State Music Theatre. When not traveling on the road (which isn't very often), Jason is a resident of Orlando, Florida where he is a pianist and vocal coach for the Walt Disney World Company. Thanks to Mitzi, Paul, Robin and everyone at Gateway Playhouse. Enjoy the show!

Kim Hanson (*Lighting Designer*) has been designing lights for Gateway Playhouse since 1985. During that time he also designed lighting for many National & International tours. His work was first viewed in Asia with the tour of *42nd Street* with stops in Israel, Singapore and Hong Kong. He revisited those wonderful venues and added KL to his passport as Lighting Director for the Rodgers and Hammerstein review *Some Enchanted Evening*. His first visit to Taiwan came when he Stage Managed the tour on *Hello Dolly*. Additional international design credits include tours of *My Fair Lady*, *Aladdin*, *Man of La Mancha*, *Song and Dance*, *Evita* and, of course, *A Chorus Line*. Kim has designed and managed many galas and special events in New York City where he enjoyed providing designs for stars such as Tommy Tune, Gregory Hines, Ray Charles, Barbara Cook, and Harry Belafonte. Prolific in the dance world, Kim has designed star tours for Robert LaFosse, Darci Kistler, Jacques Sotot, Allegra Kent, Gary Chryst and many others. As resident lighting designer for NYC's New American Ballet Ensemble he had the privilege of designing the world premiere of Ben Harkarvey's *Premonition*. Before moving to Connecticut, Kim was the long time resident lighting designer for the avant garde modern dance company Chen and Dancers based in New York City's Chinatown.

Jose M. Rivera (*Costumes*) is thrilled to be doing *A Chorus Line*, being back at The Gateway Playhouse, working with Mitzi Hamilton and sharing this show with a whole new generation of performers. Recent credits: *Smokey Joe's Cafe* and *Forever Plaid* for The Cape Playhouse; The National tour of *Bye Bye Birdie* for Windwood Theatricals; *Beehive* and *The Boyfriend* (Carbonelle Award winner 2008 Best Costume Design) for The Maltz Jupiter Theatre; The European Tour of *Phantom Of The Opera* and *Dreamgirls* (San Diego Circle Critics Award) for San Diego Musical Theatre. Upcoming: The National Tours of *Cabaret* and *Altar Boyz*; *La Cage Aux Folles* for The Maltz Jupiter Theatre and The Feature Film, *Collar*.

Dom Ruggiero (*Production Stage Manager*) a member of Actors Equity, has been stage managing for the past 27 years. Broadway PSM credits include *The Gathering* starring Hal Linden, *Borscht Belt* on Broadway starring Bruce Adler and Mal Z. Lawrence, and *Ain't That a Kick in the Head* – the Music of Sammy Cahn directed by Chet Walker. 1st National Tours include: *The Cole Porter Songbook* starring Melba Moore, *The Irving Berlin Songbook* starring Carole Lawrence, *Greetings! Shalom Aleichem Lives* starring Judy Kaye, Bruce Adler and Theo Bikel. Dom has stage managed across the US, Europe, South America and Australia with *Ain't Misbehavin'*, *Phantom*, *Anything Goes*, and *Song & Dance* among many others. He is no stranger to the Gateway Playhouse, having begun his involvement 20 years ago with his production of *Little Shop of Horrors*, which he also directed. Dom has directed numerous shows for Gateway, most notably the 4 productions of *Phantom*, *Tommy*, *Cabaret*, and *Once on This Island*. Dom also directed Gateway Playhouse's production of *Beauty and the Beast* last summer, and *The Drowsy Chaperone* earlier this summer.★

Gateway Playhouse would like to thank our volunteer staff for their dedication and support. It is much appreciated.

Marie Racheck – Head Usher
Missy Atchue, Carmela Aiosa,
Olga Belz, Betty Entress, Joyce Gambino,
Linda Good, Marian Harrison,
Peter Haustein, Jean Khabo,
Mary Lanier, Connie Merced,
Sue Nemet, Peter Pernice,
Linda Randolph, Sandy Reifel,
Allan Ritchie, Terry Seng, Alexis Sheridan,
Raymond Tobia, Mary Wirth

**IF YOU WOULD LIKE TO
JOIN OUR VOLUNTEER STAFF
CALL 286-0555**

Michael Douglas Jones



Fulfill Your Star Potential!

Strengthen your singing technique and develop your performance skills. Work with an international vocal artist and performance coach specializing in creative development, ease and freedom.

Flexible times for beginning or advanced artists. Sessions available in Patchogue and Manhattan.

**Email: michdougj@aol.com
or call (631) 827-1964**



is the official landscaper of

Gateway Playhouse
all work done by owner
Nicholas J. Harding
631-475-0636

JOE 281-0376

SHIRLEY SLEEP SHOPPE
618 Montauk Highway • Shirley, NY 11967



Complete Line of Conventional,
Waterbeds & Futons



**GATZ
MUSIC**

**Quality Repairs
On ALL Woodwind &
Brass Musical Instruments**

Suffolk County Music Educators Association
(SCMEA) Member Since 1996

BANDS AVAILABLE FOR PARTIES

Private Lessons On:
Saxophone, Clarinet, Flute,
NYSSMA Solo Contest
Jazz Improvisation

MARK
631-728-3932
HAMPTON BAYS, NY
15% DISCOUNT WITH THIS AD

Avino's italian table



Bellport's New Eating Experience!

108 South Country Road, Bellport Village
Phone: 631-803-6416 Fax: 631-803-6418

ROE AGENCY INC.

Insurance Since 1898

*Personal & Commercial
Life & Health*

- * Homeowners * Automobile *
- * Flood * Boat * Umbrella *
- * Commercial Property *
- * Liability * Business Auto *

All Forms of Insurance

♦ 125 East Main Street ♦
♦ Patchogue, New York 11772 ♦
Phone: 631.475.4000
Fax: 631.475.7648

Swezey

FUEL CO., INC. - EST. 1919

**Suffolk's Largest Family
Owned Oil Company**

- Automatic Oil Delivery Service
- 24-Hour Emergency Service
- Budget Plans That Pay You Interest
- Expert Installation Of Boilers,
Burners, Hot Water Heaters &
Pool Heaters



475-0270

51 RIDER AVE., PATCHOGUE

ANNOUNCING Gateway's HAUNTED PLAYHOUSE

WALK THROUGH LONG ISLAND'S MOST SCARY
THEATRICAL EVENT WITH EFFECTS, LIGHTS,
SETS, COSTUMES, GHOSTS, GOBLINS, GHOULS,
PHANTOMS, THRILLS AND CHILLS!

FALLING CHANDELIER'S, THINGS THAT GO
BUMP IN THE NIGHT, CREEPY CRAWLERS,
DANCING BLACK CATS, A FIFTY
GUILLOTINE AND TOO MANY
MORE SURPRISES TO GIVE AWAY.

NOT FOR THE VERY YOUNG

COME SEE IF YOU DARE
BEGINNING OCTOBER 16
631-286-1133 • WWW.GATEWAYPLAYHOUSE.COM

GATEWAY PLAYHOUSE STAFF

ADMINISTRATIVE

Executive Producer.....Ruth Allan
 Producer.....Paul Allan
 Associate Producer.....Jeff Bellante
 General Manager.....Gale Edwards
 Company Manager.....Michael Baker
 Assistant Company Manager.....Stefan Schuette
 Administrative Assistant/Intern.....Sarah Innes
 Musical Contractor.....Jeff Hoffman

ARTISTIC

Artistic/Casting Director.....Robin Joy Allan
 Director/Choreographer.....Mitzi Hamilton
 Assistant Director/Choreographer.....Colin Bradbury
 Musical Director.....Jason Wetzel
 Lighting Designer.....Kim Hanson
 Finale Costumes
 Provided by.....Westchester Broadway Theatre
 Line Costumes Provided by.....Jose Rivera
 Assistant to the Artistic/Casting Director.....Jessica Harrison
 Production Photographer.....Jeff Bellante

BOX OFFICE

Box Office Manager.....Laurie Parr
 Director of Group Sales.....Annmarie Allan
 Group Sales.....Claire Ward
 House Manager.....Joanne Famiglietti
 Box Office Staff.....Allison Conley, Diane Koerber,
 Nadine Hazard, Michelle Montalto, Don Rebar,
 Kyle Reitan, Linda Unger, Francesca Welhous

PRODUCTION

Production Manager.....Brian Loesch
 Production Stage Manager.....Dom Ruggiero*
 Wardrobe Supervisor.....Marianne Dominy
 Scenic Coordinator.....Brittany Loesch
 Technical Director.....AD Garrett
 Master Electrician.....Kurt Krohne
 Sound Engineer.....Shane Bourgeois
 Shop Foreman.....Mark Frederick
 Wardrobe Assistant.....Jessica Spota
 General Technicians.....Matt Anastasio, AJ Lebenns
 Scenic Artist.....Sarah Tinti
 Sound Consultant.....Domonic Sack
 Stage Management Intern.....Ashley Bigge
 Sound Intern.....Don Hanna
 General Technician Intern.....Zac Kollegger
 Wardrobe Intern.....Stephen Szymanski

FACILITIES

Facilities Manager.....Don Harrison
 Concessions Manager.....Carl DeMasi
 Cleaning Staff.....Felix Bonilla, Ray Tobia
 Facilities Apprentice.....Brendan D. Smith
 Hospitality Consultant.....Michael Taylor
 Grounds Maintenance.....HTM Landscaping Company
 House Staff.....Lauren Parr
 General Counsel.....Ann L. Nowak & Associates

A Notice About Parking

We strongly encourage our patrons to always park on Gateway grounds. Parking is not allowed on Maplewood Drive north of the back Gateway exit. Parking is also prohibited on the east side of the street (Gateway side).
 Observe the No Parking signs.

The Village of Bellport has advised us that cars parked in these areas will be ticketed. Please park on the west side of the street, opposite the Gateway fence, between the back exit and South Country Road.

We appreciate your cooperation in making your visit to Gateway as pleasant as possible.

Official Winery of Gateway Playhouse

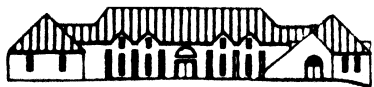

Duck Walk Vineyards

231 Montauk Hwy. • Water Mill • NY - (631) 726-7555
 44535 Main Road • Southold • NY - (631) 765-3500

www.duckwalk.com

OPEN 7 DAYS • 11 am - 6 pm
Wine Tastings and Tours

Beach House
 Restaurant



Lunch & Dinner - Indoor/Outdoor
 363 Grove Ave. Patchogue 631-758-3524
 (closed Mondays)

WHAT ARE YOU GOING TO BE FOR HALLOWEEN?

Win first prize at the office party with a one of a kind outfit from Gateway's Costume Shop!

Pick from hundreds of costumes –

Pirates, Flappers, Southern Belles, Victorian Gents, Princesses, Bar Wenches, Hippies, Soldiers, Priests, Vampires, Ghouls, Gangsters, Bobby-Soxers, London Paupers, from Heidi to Marilyn, from Oliver to the Phantom -

We just may have what you're looking for!

The Gateway Playhouse wardrobe department is open 12:00-8:00 p.m. daily/7 days a week, for a look at the inventory or call ahead for our expert consultants to dress you up right!



Costume Rentals \$35.00 and up through October 31st.

215 South Country Road, Bellport

631-286-1133

www.gatewayplayhouse.com

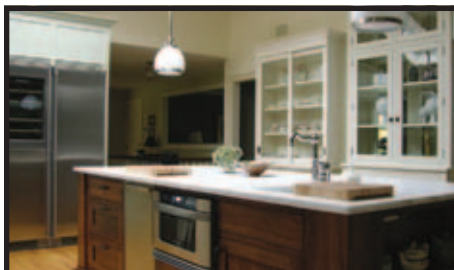

Norman Orsinger Woodworking Ltd.
258 West Woodside Ave.
Patchogue, N.Y. 11772
631.289.0846 - Showroom
516.449.0986 - Cell

*The finest in custom furniture,
cabinets, and millwork.
For more information visit our
website or call us today!*

www.NormanOrsingerWoodworking.com

Applebee's
**Proudly Supports
Gateway
Playhouse**



PATCHOGUE
Sunrise Highway
(Route 27)
& Waverly Ave
631-207-5900

You Call It In. We Bring It Out.™
Available at select locations.

It's a whole new neighborhood.™

**Introducing Our 2009
Holiday Season!** *Gateway PLAYHOUSE 60 Years of Theater*



Moosetoe a new musical
NOVEMBER 21-28
IN BELLPORT

**A HOLIDAY
SPECTACULAR
On Ice**
at the
Patchogue Theatre
DECEMBER
18-22

**Cirque
Le Masque.**
RIO
DECEMBER 31 - JANUARY 2
AT THE PATCHOGUE THEATRE

**CALL OR LOG ON FOR INFORMATION: 631-286-1133
1-888-4TIXNOW WWW.GATEWAYPLAYHOUSE.COM**

Pamela Lerner
ANTIQUES

*Pam and Kate
invite you...*

In honor of your
patronage of the arts,
*to a complimentary
glass of wine**
at the legendary
*Bellport
Country Club.*

Experience unique
Bellport Village and visit
Pamela Lerner Antiques
to pick up your gift card.

*Complimentary glass of wine
with purchase of lunch or dinner.
Gift card must be presented.



145 South Country Road Bellport, New York 11713 PAMELALERNERANTIQUES.COM 631.776.2183



★ ★ **Fall
Classes Enrolling
Now.**

**ACTING AND MUSICAL
THEATRE TRAINING**

all levels of acting for all ages thru adult

GATEWAY ACTING SCHOOL

LEARN FROM THE PROFESSIONALS!

286-9014



PORTERS

— *on the lane* —

RESTAURANT • BAR • CATERING



*Every Thursday Evening Piano Bar with
Henry Haid from the Broadway musical "Movin' Out"*

For reservations or catering info:

631-803-6067

www.portersonthelane.com

email: PortersBellport@aol.com fax: 631-803-6069

19 Bellport Lane • Bellport Village NY 11713