



 *Gateway*
PERFORMING ARTS CENTER OF SUFFOLK COUNTY

2016

Million **DOLLAR QUARTET**



JERRY

ELVIS

CARL

JOHNNY



A Healthy Heartbeat



A healthy heartbeat is our favorite song.

NOTHING SOUNDS BETTER THAN A HEALTHY HEART. But when a heart develops an arrhythmia, causing it to beat too weakly, too fast or just irregularly, it can cause more than discord. It can endanger your life. That's why the electrophysiologists at the Stony Brook Heart Rhythm Center use the most advanced 3D mapping technology to locate the precise heart tissue causing the problem. So our team can perform accurate ablation procedures on even the most complex arrhythmias. And your heart can sound like music to your ears.

For more ideas, visit
hearhythm.stonybrookmedicine.edu



Stony Brook Heart Institute

The best ideas in medicine.

PORTERS

on the lane

COCKTAILS  RESTAURANT  CATERING



FOR RESERVATIONS *or* MORE INFO CONTACT US

phone ✱ 631—803—6067

email ⚓ portersbellport@aol.com

NEW MENUS - SPECIALS - MUSIC - UPCOMING EVENTS

SUMMER HOURS  MORE VISIT ...

website ⚓ www.portersonthelane.com

Address - 19 Bellport Lane Bellport Village NY 11713

SOMETHING SWEET FROM ACROSS THE STREET



Carla Marla's

ICE CREAM PARLOR & CANDY SHOP



one free topping w/ this coupon

CALL: 631-803-6630

email: carlamarlas@hotmail.com

8 BELLPORT LANE, BELLPORT VILLAGE, NY 11713

FROM BUSINESSES ON MAIN STREET TO YOUR FRIENDS DOWN THE STREET

Working **TOGETHER**
sets us apart.



With community banking from Montauk to Manhattan, Bridgehampton National Bank is committed to keeping neighborhoods strong. One of New York's fastest growing community banks, BNB works with our neighbors to help others in need – so together, we all succeed.



Member FDIC

COMMUNITY BANKING FROM MONTAUK TO MANHATTAN
631.537.1000 | BRIDGENB.COM





Perfect for “Snowbirds”

Hampton Jitney's service between the Tri-State Area and Florida is a stress free way to travel. You will ride to (or from) Florida aboard our motor coach, while we ship your car to your destination.

Light snacks and beverages, and movies and music via headsets make this a most enjoyable ride.

Enjoy an overnight hotel stay en route, then arrive at your destination on the same schedule as your car, where you can get in and drive away.

Call **631.283.4600 ext. 343** or visit
HamptonJitney.com today
to schedule your next vacation.



**Transportation for your
Vehicle Only is also available!**

With the opening of the second show of our 2016 season, I reflect on the inspiration and dedication of my family who would raise the bar each year, bringing quality productions to enthusiastic audiences. It was 1950 when our first production, *Taming of the Shrew* was presented in the Barn Theater - with my grandfather producing and my mom playing the role of Bianca. Many shows followed, including a production of *A Streetcar Named Desire*, where she and my dad met backstage one magical night. Eventually they were married and her greatest productions (as she liked to call them) came to fruition - my sister and I were born! My mom's stage appearances continued, but soon my sister took the spotlight, teaching and taking on many supporting and starring roles. After a leave of absence and a casting career in LA, Robin settled into her role here as Artistic and Acting School Director.

I honor the memory and guidance of my grandparents, my mom, dad, and sister as we continue our 67th season with *Million Dollar Quartet*. Directed by Hunter Foster who starred in the original Broadway production, the show captures the true story that played out one magical night in rock and roll history! We've assembled an incredible cast, some veterans of other *MDQ* productions and a couple of newcomers to the *Million Dollar Quartet* family who effectively bring this true story to life.

Alongside Hunter, we've put together an inspired creative team working together with our technical staff and department heads, who spend countless hours bringing the production elements to the stage, show after show. Our full time administrative, education, and box office staff keep things going year round, and the whole operation is under the leadership and governance of our dedicated Board of Directors. I am proud to be part of such an incredible team.

Finally, I want to acknowledge all of our loyal patrons, supporters, and partners. We are here for you, and without you, none of this would be possible. Thank you for allowing us to flourish and grow for over 66 years. Together we can make 2016 our best season yet!

Yours truly,



Paul Allan
Executive Artistic Director



Join St. Joseph's College in Celebrating its Centennial Anniversary



HONORING *the Past.* **CELEBRATING** *the Present.* **ENVISIONING** *the Future.*



When St. Joseph's College first opened its doors a century ago, a dozen students enrolled. Now, with an alumni network that exceeds 33,000 worldwide, St. Joseph's is a nationally recognized institution with three convenient campuses — SJC Long Island, SJC Brooklyn and SJC Online.

Our campuses in Patchogue and in the Clinton Hill area of Brooklyn are hosting centennial events during 2016 and 2017, including St. Joseph's Centennial Celebration Concert at The Space at Westbury on Sept. 30.

Please Join Us in Celebrating Our Centennial Anniversary

Visit 100.sjcny.edu for up-to-date information.



MILLION DOLLAR QUARTET

Book by
COLIN ESCOTT and FLOYD MUTRUX

Original Concept and Direction by
FLOYD MUTRUX

Inspired by
ELVIS PRESLEY, JOHNNY CASH, JERRY LEE LEWIS, and CARL PERKINS

Featuring
**JAMES BARRY, CHRIS DAMIANO, DOMINIQUE SCOTT
ARI MCKAY WILFORD, JASON LOUGHLIN, BLIGH VOTH
SAM WEBER, and DAVID SONNEBORN**

Executive Artistic Director
PAUL ALLAN

Production Manager
BRIAN LOESCH

Director of Operations
and Technology
JEFF BELLANTE

Casting Director
MICHAEL BAKER

Company Manager
BETHANY SORTMAN

Director of Development
SCOT ALLAN

Scenic Design
DEREK MCLANE

Costume Design
MOLLY WALLS

Sound Design
DON HANNA

Musical Director
JAMES BARRY

Production Stage Manager
CHRISTOPHER FLORES

Lighting Design
MARCIA MADEIRA

Additional Staging by
JEN CODY

Associate Director
GREG SANTOS

Directed By
HUNTER FOSTER

Scenery, props, and costumes are leased through the courtesy of Ogunquit Playhouse, Ogunquit, Maine. Additional scenic elements by Adam Koch. Originally developed and produced by Relevant Theatricals, John Cossette Productions and Northern Lights, Inc. at the Goodman Theatre, Robert Falls, Artistic Director-Roche Shulfer, Executive Director and transferred to The Apollo Theatre, Chicago, IL, 2008. Produced by the Village Theatre, Issaquah, Washington, Robb Hunt, Producer – Steve Tompkins, Artistic Director, 2007 and Seaside Music Theater, Daytona Beach, FL, Tippin Davidson, Producer – Lester Malizia, Artistic Director, 2006

Million Dollar Quartet is presented through special arrangement with and all authorized performance materials are supplied by Theatrical Rights Worldwide (TRW), 1180 Avenue of the Americas, 8th Floor, New York, NY 10036. (866) 378-9758
www.theatricalrights.com

Setting the Stage for Great Performances

Since 1985



**Architects
Landscape Architects
Engineers**

**Designing Award-winning Buildings, Spaces and Environments
for Learning, Worshiping, Recreation and Performing!**

244 East Main Street , Patchogue, New York 11772 ♦ T(631) 475-0349 ♦ www.bbsarchitecture.com



CAST OF CHARACTERS

| | |
|----------------------|--------------------|
| Carl Perkins | JAMES BARRY* |
| Johnny Cash | CHRIS DAMIANO* |
| Jerry Lee Lewis..... | DOMINIQUE SCOTT* |
| Elvis Presley | ARI MCKAY WILFORD* |
| Sam Phillips | JASON LOUGHLIN* |
| Dyanne | BLIGH VOTH* |
| Brother Jay | SAM WEBER* |
| Fluke | DAVID SONNEBORN* |

Production Stage ManagerCHRISTOPHER FLORES*

Additional guitars courtesy of Family Melody Center—Patchogue, NY



*Actors employed in this production are members of Actors' Equity Association, the union of Professional Actors and Stage Managers in the United States.



The Director/Choreographer is a member of the Society of Stage Directors and Choreographers, Inc., an independent national labor union.

WARNING: The photographing or sound recording of any performance is strictly prohibited.

FIRE NOTICE: The exit indicated by a red light and sign nearest to the seat you occupy, is the shortest route to the outside. In the event of fire or other emergency, please do NOT run. WALK to that Exit. However, under normal circumstances, when leaving the Theatre, use the center rear exits. SMOKING is prohibited in the BUILDING, as required by the Suffolk County NO SMOKING Ordinance. Smoking in any area designated "No Smoking" renders the offenders subject to a fine, or imprisonment, or both.



Creating new, exciting and
Real Possibilities to help you
get the most out of life.

www.aarp.org/longisland

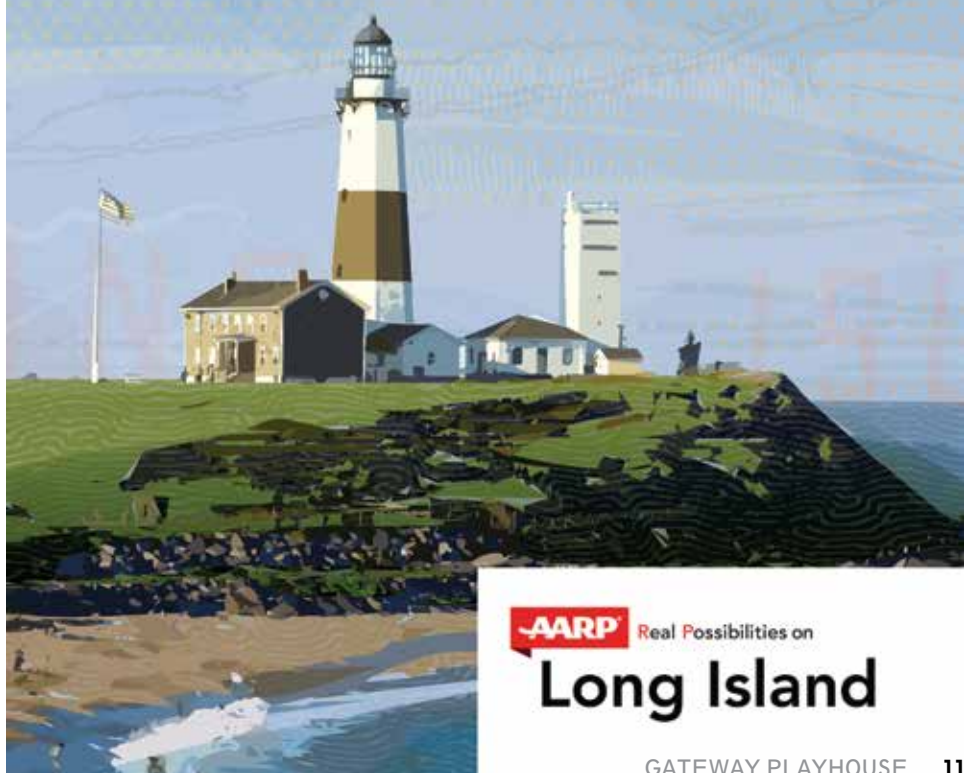

Real Possibilities on

Long Island



SCENES AND MUSICAL NUMBERS

TIME: DECEMBER 4, 1956

PLACE: SUN RECORDS, MEMPHIS

| | |
|--------------------------------------|--|
| Blue Suede Shoes..... | Carl, Johnny, Jerry Lee, Elvis |
| Real Wild Child | Jerry Lee |
| Matchbox..... | Carl |
| Who Do You Love | Carl |
| Folsom Prison Blues | Johnny |
| Fever | Dyanne |
| Memories Are Made of This..... | Carl, Johnny, Jerry Lee, Elvis |
| That's Alright Mama | Elvis |
| Brown Eyed Handsome Man | Jerry Lee, Carl |
| Down By the Riverside | Johnny, Jerry Lee, Elvis, Carl |
| Sixteen Tons..... | Johnny |
| My Babe | Carl, Johnny |
| Blue Suede Shoes (Reprise)..... | Elvis, Jerry Lee, Carl, Johnny |
| Long Tall Sally | Elvis |
| Peace in the Valley | Dyanne, Jerry Lee, Carl, Elvis, Johnny |
| I Walk the Line..... | Johnny |
| I Hear You Knockin' | Dyanne |
| Let's Have a Party | Carl, Elvis, Jerry Lee, Johnny, Dyanne |
| Great Balls of Fire | Jerry Lee |
| Down By the Riverside (Reprise)..... | Johnny, Jerry Lee, Carl, Elvis |
| Hound Dog..... | Elvis |
| Ghost Riders in the Sky..... | Johnny, Dyanne, Carl, Elvis |
| See You Later Alligator | Carl |
| Whole Lotta Shakin' | Jerry Lee, Carl, Johnny, Elvis |

THERE WILL BE ONE 15 MINUTE INTERMISSION

THANK YOU TO OUR VOLUNTEERS

Carmela Aiosa, Missy Atchue, Violet Bezler, Camille Brideson, Mary Lou Cohalan, Nancy Connolly, Millie D'Agostino, Pat Ely, Betty Entress, Kristina Farmer, Linda Gaimaro, Joyce Gambina, Kaitlyn Gambina, Linda Gomez, Linda Good, Mary Hubner, Barbara Keup, Bob Koenig, Mary Lanier, Jo Livote, Beatrice Marelli, Andrea McCabe, Connie Merced, Sue Nemet, Judy Onorato, Peter Pernice, Bea Peters, Linda Randolph, Sandy Reifel, Pat Satalone, Harold Schiffman, Cathy Steinkraus, Nancy Wierzbowski, Mary Wirth, and Joyce Wowak.



NOW ACCEPTING MEMBERS FOR THE
2016 SEASON

BELLPORT GOLF CLUB

20 South Country Road | Bellport, New York 11713 | 631-286-7206 | jimmy@bellportgolfclub.com
www.bellportgolfclub.com



JAMES BARRY (*Carl Perkins*/*Musical Director*) is proud to make his Gateway debut! Broadway: *Bloody Bloody Andrew Jackson*; 1st Nat'l Tour: *Million Dollar Quartet*; Off

B'way & NYC: *These Paper Bullets* (The Atlantic), *Bloody Bloody Andrew Jackson* (The Public), *Sive* (Irish Rep), *Here's Hoover* (Les Freres Corbusier @ Abrons Arts Center); Regional: *Pump Boys & Dinettes* (Paper Mill), *These Paper Bullets* (Geffen Playhouse & Yale Rep), *Buddy Holly Story* (North Carolina Theatre), *Next To Normal* (The Arden), *A Thousand Clowns*, *The Caretaker*, *The Who's Tommy* (Berkshire Theatre Group), *Wittenberg, Arms On Fire* (Chester Theatre Co.); TV: *Difficult People*. James' album "Embrace Yourself Tonight" is available on iTunes, Spotify & on pink vinyl LP through etsy. @jamesbarrystuff. Love to Tara & Sam! ★



CHRIS DAMIANO (*Johnny Cash*) is thrilled to be a part of this production. Damiano was playing Johnny Cash in *Chicago's Million Dollar Quartet* from 2011-2015. Other credits:

Pump Boys (Jackson) Georgia Ensemble Theatre, *Sanders' Family Christmas* (Burl) Atlanta Lyric Theatre, *The Unauthorized Autobiography of Samantha Brown* (Dad) Aurora Theatre, and *Almost Heaven, John Denver's America*, Georgia Ensemble Theatre. When not on stage or working with his wife, Chris enjoys gardening. Love to Laura. ★



JASON LOUGHLIN (*Sam Phillips*) is thrilled to be making his Gateway debut with *Million Dollar Quartet*. A native of North Carolina, he was recently seen in the Broadway productions of

The Audience, with Helen Mirren and *Machinal*, with Rebecca Hall. Thanks to Hunter, Paul and the wonderful people of this production for the opportunity to make this story come to life every night. This performance is dedicated to Sandra. ★



DOMINIQUE SCOTT (*Jerry Lee Lewis*) National Tour: *Rock of Ages* (Drew) Regional: *Miss Saigon* (Chris), *Jesus Christ Superstar* (Jesus), *Ragtime* (Younger Brother). Graduate of

NWSA and Syracuse University. For music, tour dates, and all kinds of fun "DOM" stuff, check out domscott.com! Let's be friends on Facebook (/domscottrocks) and Twitter (@domscottrocks)! A big thank you to Hunter, Jen and Greg, the killer cast, Paul, Michael, the Price Group, Shannon and the Staz Clan. Let's Boogie! ★



DAVID SONNEBORN (*Fluke*) is a native of Cincinnati, Ohio, and thrilled to be making his Gateway Playhouse debut. He is a longtime NYC musician, and is an original cast member

of *The Million Dollar Quartet* National Tour, as well as the first regional production of *MDQ* at the Ogunquit Playhouse. David has performed at the New York Musical Theatre Festival as well as touring nationally in *Always*, *Patsy Cline*, and *Honky Tonk Angels*. He studied drums and percussion at the Cincinnati College Conservatory of Music, and attended Ohio State University. Specializing in western swing and classic country music, David currently plays drums or bass in "Western Caravan," "The San AnTones," "Gunsmoke," "The Mary Lamont Band," and "Teri Joyce and the Tag-alongs." Love to wife Becky, and daughter Audrey. ★

NOTICE ABOUT PARKING: We strongly encourage our patrons to always park on Gateway grounds. Parking is not allowed on Maplewood Drive north of the back Gateway exit. Parking is also prohibited on the east side of the street (Gateway side). Observe the No Parking signs. The Village of Bellport has advised us that cars parked in these areas will be ticketed. Please park on the west side of the street, opposite the Gateway fence, between the back exit and South Country Road. We appreciate your cooperation in making your visit to Gateway as pleasant as possible.



PATCHOGUE ★ RIVERHEAD



The Restaurant for Every Occasion

We take pride in being a neighborhood style restaurant with globally inspired food in a casual yet refined setting.

Weekly Chalkboard Specials • Happy Hour Specials
Seasonal Specialty Cocktail Menu • Farm to Table Menu
Live Music • Outdoor Sidewalk Cafe



PeraBell Food Bar Riverhead

Brick Oven Pizza • Large Outside Deck & Dining Area

PeraBell Patchogue
69 E Main Street • 631.447.7766

PeraBell Riverhead
65 E Main Street • 631.740.9494

Visit Us Online at PeraBellFoodBar.com

**JUNE 29-
JULY 16**



**THE HARLEM
RENAISSANCE
COMES TO LIFE IN**

**AIN'T
MISBEHAVIN'**
THE
FATS WALLER
MUSICAL

With Pop Hits

"It's Raining Men," "What's Love Got to Do With It"
"I Say a Little Prayer," "I Love the Nightlife"
"I Will Survive," "Shake Your Groove Thing"
"Girls Just Wanna Have Fun," "Hot Stuff"
"Boogie Wonderland," and more!

PRISCILLA

QUEEN OF THE DESERT



**JULY 20
-AUG 6**

THE Gateway
PERFORMING ARTS CENTER OF SUFFOLK COUNTY

THEGATEWAY.ORG
(631) 286-1133

215 SOUTH COUNTRY RD, BELLPORT

Suffolk Federal is a Proud Sponsor of the Gateway

NOW SHOWING at a Branch Near You!

Great Rates

AUTO LOANS

• • •

HOME EQUITY

• • •

CREDIT CARDS

• • •

PERSONAL LOANS



SuffolkFederal

Better Banking For Long Island

www.suffolkfcu.org
(631) 213-6729



Commack • Eastport • Islandia • Medford • Miller Place
Riverhead • Sayville (2016) • Southampton • West Babylon



Bringing Broadway Back Home...

By: Rachel Colson

Up next in our impressive season, we are ready to get Gateway Playhouse jumpin' in this Tony-Award winning 1930s musical revue of *Ain't Misbehavin'*! Based on the infectious music of Fats Waller, this musical provides an evening of songs that help to reflect the moods of the era, complete with memorable songs including, "Squeeze Me," "Jitterbug Waltz," "I'm Gonna Sit Right Down and Write Myself a Letter," and, of course, the title song, "Ain't Misbehavin'."

In this show, we are excited to announce the return of two Gateway alumni, Kingsley Leggs and Gerry McIntyre! Kingsley Leggs was seen on stage at Gateway in the productions of *Miss Saigon* (2003), *The Full Monty* (2005), and *Dreamgirls* (2007). Gerry McIntyre choreographed the highly entertaining *9 to 5* (2012), in which Sally Struthers made her Gateway debut!

Apart from making appearances at Gateway and various other regional theatres across the country, both Mr. Leggs and Mr. McIntyre have enjoyed successes on and off-Broadway.

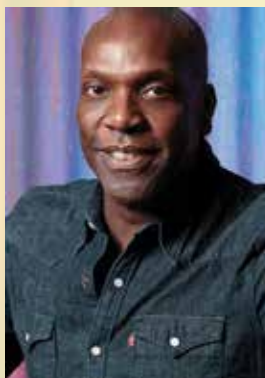

Gerry McIntyre

As a performer, Gerry McIntyre was on Broadway in *Once on this Island* (original cast), *Anything Goes* (with Patti LuPone), *Joseph and the Amazing Technicolor Dreamcoat* (with Michael Damien), and *A Christmas Carol* (with Tim Curry), to name a few. He has also been in many prominent television shows, including *Boardwalk Empire*, *Law and Order*, and *The Nanny*, as well as appearing in the film version of *Joseph and the Amazing Technicolor Dreamcoat* with Donny Osmond and Joan Collins. In addition to performing, Mr. McIntyre is a highly sought-after director and choreographer, making appearances at prominent off-Broadway and regional theatres including Berkshire Theatre Festival, Westport Playhouse, Lions Theatre, La Mirada Theatre, Actors Theatre, and the Pasadena Playhouse.

Kingsley Leggs was on Broadway in *Sister Act*, *The Color Purple*, and *Miss Saigon*. National Tours include *Porgy and Bess*, *Sister Act*, *Ragtime*, *Miss Saigon*, *It Ain't Nothing But the Blues*, and *Forbidden Hollywood*. Mr. Leggs is coming to us fresh from Goodspeed's reimagined *Anything Goes*, where he portrayed the role of Elisha Whitney. In addition to Goodspeed, Mr. Leggs has traveled to various regional theatres across the country including Northshore, South Bay CLO, Fulton, and the Denver Center.

We are excited to have both Mr. McIntyre and Mr. Leggs returning to our theatre to continue our tradition of bringing the very best of Broadway to you, our patrons! Please continue to join us for our upcoming performances, featuring star-studded casts and Long Island's best live theatre!



Kingsley Leggs

AVINO'S



ITALIAN TABLE



NEIGHBORHOOD ITALIAN REDEFINED

PASTA | SEAFOOD | STEAK

OPEN DAILY FOR LUNCH & DINNER
SUNDAY BRUNCH

631-803-6416

108 SOUTH COUNTRY ROAD, BELLPORT VILLAGE
AVINOSITALIANTABLE.COM



LOBSTERFEST, EVERY MONDAY
SERVING BELLPORT SINCE 1985



BLIGH VOTH (*Dyanne*) recently played the role of Dyanne in *Million Dollar Quartet* at Ogunquit Playhouse and as a temporary cover on the Norwegian Escape International

Tour. NYC: Musical Theatre Factory: *Pericles* (musical reading). Primary Stages: *Nineteen* (workshop). Atlantic Theater Company: *The Searchers* (workshop). REGIONAL: Signature Theatre: *Gone Country*; *Signature Sings 2005-2009*, *Ladies Choice*. Ford's Theatre: *The Civil War*; *A Christmas Carol*; *Parade*. Washington Stage Guild: *Red Herring*. Studio Theatre: *Jerry Springer The Opera*, *Reefer Madness*; Kennedy Center Millennium Stage: *Blonde Ambish*. Totem Pole Playhouse: *Steel Magnolias*. Lyric Theater Oklahoma: *Big River*. EDUCATION: The Boston Conservatory. Bligh hosts a podcast, "Avocados Are For Rich People" available on iTunes. www.blighvoth.com ★



SAM WEBER (*Brother Jay*) is thrilled to be coming back to Gateway! A recent Jersey transplant, he is proud to be doing this show as a new Daddy to a breath-taking baby

girl! National Tours: *Buddy Holly Story* (Joe B.), Regional Favs: *Pump Boys* (Eddie, Paper Mill), *Buddy* (Gateway, MUNY, Casa Manana, Ogunquit), *MDQ* (Brother Jay, Ogunquit) This one if for my two ladies, Brittany and Charlotte Jane, the reason I'm the luckiest man on earth. Enjoy! ★



ARI MCKAY WILFORD (*Elvis Presley*) is super excited to be making his Gateway Debut in this incredible show! Broadway: *Once*. TV/Film: "Gotham", "Vinyl", *Solitary*. Many thanks

to Hunter, Greg, Jen and Gateway for the opportunity to play a legend. Love to mom and dad. Rock and roll! @arimckay ★

WHO'S WHO

CONTINUED FROM PAGE 14...

HUNTER FOSTER (*Director*) is an Artistic Associate at the Bucks County Playhouse where he has directed, *Company*, *Ain't Misbehavin'*, *National Pastime*, *The Rocky Horror Picture Show*, *Summer of '42*, *The Buddy Holly Story* and *It's a Wonderful Life*. Other directing credits include: *Grease* (North Carolina Theatre), *Million Dollar Quartet* (Ogunquit Playhouse), *Spamalot* (Casa Manana), *My Fair Lady and Cabaret* (Cape Playhouse). As a book writer he has written the books to the musicals, *Jasper in Deadland*, which played at the 5th Avenue Theatre in Seattle in Spring 2015 following its world premiere at Prospect Theater Company in NYC. Hunter also wrote the book to the Off-Broadway musical, *Summer of '42* which opened at the Variety Arts Theatre in New York City and was nominated for an Outer Critic Award for best new Off-Broadway musical. Other recent book writing credits include *The Circus in Winter* (Goodspeed Musicals), *Clyde and Bonnie: A Folktale* (New York Musical Theatre Festival, Aurora Theatre), and *The Hollow* (Signature Theatre). As an actor, he has appeared on Broadway in *The Bridges of Madison County*, *Hands on a Hardbody*, *Million Dollar Quartet*, *The Producers*, *Little Shop of Horrors* (Tony nomination), *Urinetown*, *Les Miserables*, *Footloose*, *Grease*, *King David*. Hunter is a graduate of the University of Michigan (BFA in theatre, 1992). ★

GREG SANTOS (*Associate Director*) NYC: Charles Busch's *Cleopatra*, *Judith of Bethulia*, *Times Square Angel* (TNC), *The Tribute Artist* (Primary Stages), and *The Divine Sister* (Daryl Roth/Soho Playhouse). *The Visit - One Night on Broadway*, starring Chita Rivera and Mr. Magoo's *Christmas Carol* (Actors Fund), *Carried Away: Being Comden & Green* and *Here's To The Girls: Hollywood's Leading Ladies* (92nd St Y), *Hello Again* (Transport Group). Also, *Tenderloin*, *The Mad Show*, *Harold & Maude* and *I Love My Wife* (York Theater), *The Rocky Horror Show* and *National Pastime* (Bucks

SEE THE SHOWS...

Disney MY SON PINOCCHIO

Geppetto's Musical Tale

JULY 8-16

AT GATEWAY PLAYHOUSE



AUG 12
AT PATCHOGUE THEATRE



The WIZARD of OZ

Young Performers Edition

Theatre for
All Ages!

JULY 22-AUG 6

AT PATCHOGUE THEATRE

...LEARN FROM THE PROS!

THE Gateway SCHOOL FOR THE PERFORMING ARTS

PRODUCTION CLASSES
WITH FINAL PERFORMANCES OF

Disney's
101 Dalmatians
KIDS

Disney's
THE LITTLE
MERMAID
JR

ADDITIONAL CLASSES IN

ACTING | MUSICAL THEATRE | SHAKESPEARE

ActingSchool@GatewayPlayhouse.com

(631) 286-0555, ext 5000 | 215 S. Country Rd., Bellport Village

DATES TO REMEMBER

Saturday, July 30th
BELLPORT DAY – 11AM-4PM

Saturday, September 3th
SIDEWALK SALE

Saturday, October 29th
HALLOWEEN PARADE – 12PM-1PM



Saturday, November 26th
**SHOP SMALL SATURDAY &
SOUP CONTEST – 12PM-2PM**

Saturday, December 3rd
BELLPORT VILLAGE TREE LIGHTING – 6PM



DISC History



DON'T LET PAIN Interfere With Your Life!



**DR. JOSEPH R.
MERCKLING**

Providing Relief for:

Postural Problems and Pregnancy Related Back Pain

We use Rock Tape Kinesio-Tape

Neck and Back Pain | Headaches | TMJ Pain | Sciatica | Scoliosis

MERCKLING FAMILY CHIROPRACTIC, P.C.

16 Station Road, Suite 2, Bellport Village 631-286-2300 www.mercklingdc.com



*Celebrating over 30 years
of business, since 1984*



322 S. Country Rd., East Patchogue
(631) 289-5550 | www.swanproperties.com

TOLA.



A SMALL TOWN BOUTIQUE WITH A BIG TIME VIBE



136 South Country Road • Bellport Village, NY
www.tolanewyork.com • 631-286-0186



www.papanickspizzeria.com

Home of the Crispy Crust • Daily Specials

631-286-6400

117C South Country Road | Bellport Village

playcrafters
THEATRE COMPANY



Bellport's
OTHER live theatre!

www.bellport-playcrafters.com

COVER IC BELLPORT

Check out our *New Website!*
www.bellportchamberofcommerce.com
for more information and added events!



THE BELLPORT

Steps away from the Gateway Playhouse



New York Times Review

159 South Country Road, Bellport, New York 11713
(631) 286-7550



MONTI'S
AUTO WORKS

IT'S IN THE DETAILS

**EXPERT AUTO
COLLISION REPAIRS**

ALL INSURANCE ACCEPTED



1791 MONTAUK HIGHWAY
BELLPORT, NY 11713

286-2116



MVPAUTOMOTIVE

WE PROUDLY SUPPORT The Gateway



2 LOCATIONS! BELLPORT & BROOKHAVEN

152 SOUTH COUNTRY RD, BELLPORT 631.776.1010

2515 MONTAUK HWY, BROOKHAVEN 631.803.8778

**INSPECTIONS ■ CHECK ENGINE LIGHTS ■ EXHAUSTS ■ OIL CHANGES ■ TUNE-UPS
BRAKES ■ TIRES ■ DEALER SERVICES & SO MUCH MORE...**

www.mvpautomotive.com

Complete Auto Care for Foreign & Domestic Vehicles



CHET MITRANI PLASTERING, LLC

Four Generations of Quality Craftmanship

TRADITIONAL 3 COAT PLASTER | VENETIAN PLASTER

ORNAMENTAL PLASTER | CEMENT STUCCO

SPRAY FIREPROOFING | VENEER PLASTER | LATHING | EIFS

CHET MITRANI

Office: 631.468.3150 Fax: 631.468.3152 Email: chet@cmitraniplastering.com

1337-7 Lincoln Avenue, Holbrook, NY 11741



Assisted Living Residence

211 LAKE SHORE ROAD, LAKE RONKONKOMA, NY 11779

631.585.8800 | LAKESHORELI.COM



ALL INCLUSIVE RATES STARTING AT **\$2,700!**
10% OFF 1ST YEARS RENT WHEN YOU MENTION THIS AD!

THE BRISTAL ASSISTED LIVING • WHERE EVERY DAY MEANS MORE®

WELCOME CENTER NOW OPEN

THE BRISTAL AT HOLTSVILLE
5535 EXPRESSWAY DRIVE N | 631.732.2300



THEBRISTAL.COM

The
Bristal
ASSISTED LIVING

LICENSED BY THE DEPT OF HEALTH • ELIGIBLE FOR MOST LONG TERM CARE POLICIES • EQUAL HOUSING OPPORTUNITY



A PUB OF THE OLD STYLE

Pub Fare That Will Make Your Tongue Smile



Relax Before or After The Show — Full Bar & Menu

Kitchen Open 11 AM to 11 PM (Mon. thru Sat.) — Bar 'til 1 AM

70 North Ocean Avenue • Patchogue • (631) 289-1900 • www.reeses1900pub.com

County Playhouse). Numerous NYC Readings, Galas, Benefits and Concerts. ★

JENNIFER CODY (*Additional Staging*) On Broadway: *A Christmas Story*, *Shrek*, *Pajama Game*, *Taboo*, *Urinetown*, *No No Nanette* (Encores), *Best Little Whorehouse in Texas* (Actor's Fund), *Seussical the Musical*, *Mr. Magoo's Christmas* (Actor's Fund), *Grease*, *Beauty and the Beast* and *Cats*. Jennifer has spent the last few years lending her voice to movie and TV characters and commercials. She won the Annie Award (the voice-over Oscar for Best Actor in an Animated Motion Picture Feature Film) for creating the voice of Charlotte La Boeuff in Disney's *The Princess and the Frog*. She has choreographed the off-Broadway shows *Debbie Does Dallas*, (Jane St Theatre), *Prodigal* (York Theatre) and *Henry and Mudge* (theatreworks) as well as directed regionally and off-Broadway. ★

CHRISTOPHER FLORES (*Production Stage Manager*) New York credits include Charles Busch's *Cleopatra* (TNC), *Sleep* (Japan Society), *A Christmas Carol* (Titan Theater Company), *On the Air and Cheer Wars* (York Theatre), *Tiny Beautiful Things* and *Estuary: A Mother/Artist Story* (The Public), *3 Kinds of Exile* (Atlantic Theater Company), *Romeo and Juliet* and *ValueVille*. Regional credits include *25th Annual Putnam County Spelling Bee*, *Company*, *National Pastime*, *Forever Plaid: Plaid Tidings*, *The Rocky Horror Show*, *Ain't Misbehavin'*, *Hank Williams: Lost Highway*, *Summer of '42*, *After a Hundred Years*, *9 Parts of Desire* and *Pen*. National tours include *Mamma Mia!* and *Encore*. ★

MARCIA MADEIRA (*Lighting Designer*) is thrilled to be back at Gateway. Her favorite designs here include *Nice Work*, *42nd Street*, *Singing in the Rain*, *Dirty Rotten Scoundrels*, *West Side Story*, *Sugar*, *Thoroughly Modern Millie*, *On The Town*, *Swing* and *The Fantastics*. Most recently she won



For far too long, emergency room care has been far too slow

Brookhaven Hospital's new Express Care changes that with its *PhysicianFirst* approach to treatment during peak emergency hours.

PhysicianFirst means that an emergency medicine physician as well as a specialized nurse and trained technician will work together to quickly evaluate your needs. They have the experience and expertise to quickly assess your condition and initiate treatment. This preliminary evaluation gets you the care you need - whether it's something simple, or something more serious.

And if your condition doesn't require hospitalization, you'll receive the rapid care you need and be on your way home without ever being admitted to an Emergency Department room.

Express Care at Brookhaven Memorial Hospital. Finally, the wait is over.

Brookhaven Memorial Hospital Centers of Excellence
Breast Imaging / Bariatric & Wellness
Wound Care & Hyperbaric Medicine

94% Emergency Department Patient Satisfaction

Awards & Recognition
2015 Stroke Gold Plus Achievement Award
5 Diamond Patient Safety Award / Home Care Elite Award

Brookhaven

Memorial Hospital Medical Center
101 Hospital Rd., Patchogue, NY 11772
brookhavenhospital.org





LONG ISLAND in the 60s

JUNE 25 -
DEC 31, 2016

LIM
LONG ISLAND MUSEUM



Smithsonian Affiliate



1200 ROUTE 25A • STONY BROOK, NY (631) 751-0066 • longislandmuseum.org



STAGE DOOR SCHOOL OF DANCE

**Check out Our Awesome 2016 Summer
Schedule and Register ONLINE Today!**

Owned by **Broadway & Gateway** veteran, Mary Giattino-Styles, Stage Door has classes for everyone! From Pre-Schoolers to Adults, from Beginners to Advanced Dancers, we have every genre of dance you can think of! Call or email us today and let us help you find the perfect class for your dancer!

**Have a blast this summer and
join our dance family!**

STAGE DOOR SCHOOL OF DANCE

655-19 Montauk Hwy, E Patchogue NY 11772

631.654.8858

www.StageDoorDancer.com

**IN OUR
41ST YEAR!**

WHO'S WHO

the Shellie Award for *Les Miserables*, and last year for *Joseph...Dreamcoat* at the Contra Costa Musical Theatre. She has designed ice shows for all eleven RCCL cruise ships with rinks, including the new Harmony of the Seas. Previously Ms. Madeira received a Tony nomination and won The Drama Desk Award for the original *NINE* directed by Tommy Tune with Raul Julia. Other Broadway designs include *My One and Only* with Tommy Tune and Twiggy; and *The Music Man* with Dick van Dyke, directed and choreographed by Michael Kidd. (www.mtmdesigns.org) ★

DON HANNA (*Sound Designer*) is happy to be returning to Gateway for the 2016 Summer season. Other highlighted regional credits include: *Billy Elliot* (North Shore Music Theatre, Sound Design), *Rock Of Ages* Regional Premier (Gateway Playhouse, Sound Design), *The Adams Family* Regional Premier (Gateway Playhouse, Sound Design), *Young Frankenstein* Regional Premier (Gateway Playhouse and Ogunquit Playhouse, Sound Design) Touring Credits Include: *Million Dollar Quartet* 2016 National Tour (Head Audio), *Smokey Joe's Cafe 20th Anniversary Tour* (Head Audio). Thank you to Paul for the opportunity to come back for another summer as the Sound Designer after starting as an Intern 11 years ago. Also, a huge thank you to my friends, family, and Bethany for their love and continual support. ★

BILL STONEHOUSE (*Assistant Lighting Designer*) is a lighting designer based in New York City, though his work has found him all over the world designing national tours, opera, dance, and special events. He's worked as an assistant/associate designer Off-Broadway and in Regional Theatre and Opera. In addition to his design work, he's worked as a Production Manager for a major event company and served as the Director of Stage Lighting for the Lee Strasberg Theatre & Film Institute in New York City. ★



**HARVEST POWER
SOLAR**

*The Gateway is going
Solar... and so should you!*

**Solar Power Energy is a great
investment that can reduce
or in some cases even
eliminate your monthly
electricity bill.**

*There has never been
a better time to take
advantage of it.*

Solar Power is finally affordable!

- ♦ As low as \$0 Down
- ♦ 0% Financing Available
- ♦ Finance the entire cost of the system
- ♦ Avoid future utility rate increases
- ♦ Reduce or eliminate your monthly electricity bill!



Harvest the Sun... Reap the Rewards!

**Call 631-758-0792 or visit
www.harvestpower.net**



SOUTH OCEAN GRILL

FINE CASUAL DINING BY THE BAY

Patchogue's Hidden Gem

Executive Chef Hirbin and his staff look forward to serving you!!!

SPECIALTY WINE & CRAFT BEERS

ARTISAN BREAD MADE ON PREMISES | MARKET SALADS

FRESH VEGETABLES | FRESHLY GROUND BURGERS

HAND SELECTED STEAKS AND FRESH FISH

HOUSE MADE DESSERT SELECTIONS

TUESDAY -SUNDAY – LUNCH 11:30-3:00 – DINNER 5-10

567 S. OCEAN AVE | PATCHOGUE, NY | 631-307-9999

WWW.SOUTHOCEANGRILL.COM



  
**FREE GLASS OF CAÑA BEER TO
ACCOMPANY YOUR FAMOUS
TAPAS WITH THIS COUPON**

FREE

ON PREMISES PARKING!
IN PATCHOGUE!

THEATRE

MAIN ST.

RYDER AVE.

TORO

Toro

TAPAS AND TEQUILA LOUNGE

WE'RE OPENING!

ENJOY A DIFFERENT WAY OF EATING & SHARING FOOD

TRADITIONAL TAPAS | ARTISANAL COCKTAILS

LOCATED ON RIDER AVE. AT 224 E. MAIN ST. IN PATCHOGUE

FOLLOW US ON
FACEBOOK FOR OUR
GRAND OPENING!



LATER IN THE SEASON...

**THE
ROCKY
HORROR
SHOW**



**AUG 24-
SEPT 10**



**DANCE TO THE
MOVIES**

The New, High Octane Stage Hit!



AUG 10-14



NOV 16-27

the TAP★ROOM

EST. 2011

All New Private Second Floor Room with Bar

Now Booking All Catering Occasions

Home of the famous \$5 Mussels during Happy Hour and all day Sundays

27 draft lines, all craft and import

Check out our updated selection at www.patchoquetaproom.com

Daily Happy Hour 3 – 7 p.m. • ½ off Drafts & Wine

114 W MAIN ST, PATCHOGUE, NY 11772 • (631) 569-5577

BURGERS • SALADS • SOUPS • SANDWICHES • WRAPS



Wm. J. McNeill

Advancing your financial lifestyle needs with
compassion, confidence & trust for 60 years

New! Customized silver necklaces starting at \$45,
customized 14K necklaces starting at \$240

One East Main Street, Patchogue, New York 11772 wmjoneills.com 631.289.9899



THE OFFICIAL STORY ACCORDING TO THE SUN RECORD COMPANY:

The Million Dollar Quartet is the name given to recordings made on Tuesday December 4, 1956 in the Sun Record Studios in Memphis, Tennessee. The recordings were of an impromptu jam session between Elvis Presley, Jerry Lee Lewis, Carl Perkins, and Johnny Cash. The jam session seems to have happened by pure chance. Perkins, who by this time had already met success with “Blue Suede Shoes,” had come into the studios that day, accompanied by his brothers Clayton and Jay and by drummer W.S. Holland, their aim being to cut some new material, including a revamped version of an old blues song, “Matchbox.” Sam Phillips, the owner of Sun Records, who wished to try to fatten this sparse rockabilly instrumentation, had brought in his latest acquisition, singer and piano man extraordinaire, Jerry Lee Lewis, still unknown outside Memphis, to play the piano on the Perkins session.

Sometime in the early afternoon, Elvis Presley, a former Sun artist himself, but now at RCA, dropped in to pay a casual visit accompanied by a girlfriend, Marilyn Evans. He was, at the time, the biggest name in show business, having hit the top of the singles charts five times, and topping the album charts twice in the preceding

12 month period. Less than four months earlier, he had appeared on The Ed Sullivan Show, pulling an unheard-of 83% of the television audience, which was estimated at 55 million, the largest in history, up to that time. After chatting with Phillips in the control room, Presley listened to the playback of the Perkins’ session, which he pronounced to be good. Then he went into the studio and some time later the jam session began. Phillips left the tapes running in order to “capture the moment” as a souvenir and for posterity. At some point during the session, Sun artist Johnny Cash, who had also enjoyed a few hits on the country charts, popped in (Cash noted in his autobiography Cash that it was he who was the first to arrive at Sun Studio that day). As Jerry Lee pounded away on the piano, Elvis and his girlfriend at some point slipped out. Cash claims in Cash that “no one wanted to follow Jerry Lee, not even Elvis”.

The following day, an article, written by Memphis newspaperman Bob Johnson about the session, was published in the Memphis Press-Scimitar under the title, “Million Dollar Quartet.” The article contained the now well known photograph of Elvis Presley seated at the piano surrounded by Jerry Lee Lewis, Carl Perkins and Johnny Cash. ★



SOUTH COUNTRY TAVERN

KITCHEN | BAR

668 SOUTH COUNTRY RD. | EAST PATCHOGUE

631-307-9501

GET BACK TO ENJOYING LIFE WITH INPATIENT AND OUTPATIENT REHABILITATION



Brookhaven continuously receives five-star ratings from the Federal Government and finished in the top quintile of NY State's quality pool metric, receiving the highest score among all Suffolk County nursing facilities.

BROOKHAVEN
HEALTH CARE FACILITY



Inpatient and Outpatient Rehabilitation for
hip, knee, cardiac and post-surgical conditions

Therapy up to 7 days a week

24-Hour Skilled Nursing Care

Proud Affiliates



Memorial Hospital Medical Center

(631) 447-8800 • East Patchogue • BrookhavenHealthCareFacility.com 5/16



RELEVÉ DANCE CENTRE

33B Montauk Hwy.
Blue Point, NY 11715
631.472.9322
www.relevedance.com
e: rdc889@aol.com

*Her dream becomes reality
Her passion is ignited
Her future is bright*

- Acro •
- Ballet/Pointe •
- Hip-Hop •
- Jazz •
- Lyrical/Contemporary •
- Modern •
- Tap •



YOUR AD HERE

ADVERTISE IN THE NEXT
Gateway PLAYBILL



Visit
www.gatewayplaybill.com
for more information or call us
at 631-345-2202 to speak to
an account manager.



• ROYAL OAK DINER •

Seafood • Steaks • Chops • Baking on Premises
Daily Specials for Breakfast, Lunch & Dinner

900 Station Road, Bellport, NY
(minutes from Theaters • Off Sunrise Hwy. (Ext. 56) Station Rd.)

Sunday – Thursday 7am–10pm • Friday–Saturday 6am–12am

631-286-5757



We are Proud to Support
The Gateway

Lynn S. Burnett

HSBC Bellport Branch
20 Station Road Bellport, New York 11713
631-286-3800

www.ushsbc.com

Plaza CINEMA &
MEDIA ARTS CENTER

20 Terry Street, Suite 121
Patchogue, NY 11772 (631) 438-0083
www.plazamac.org



Critically Acclaimed Films



Filmed Plays & Operas



Guest Speakers & Seminars



Animation & Filmmaking Classes



Media Literacy & Field Trips



Blue Velvet Lounge Wine Bar

FOSTERING THE ARTS: *An Interview with Director Hunter Foster*

By: Rachel Colson



It's no wonder that the name "Hunter Foster" is synonymous with success, and is a household name for many theatre fans and Broadway-goers. Hunter Foster began his Broadway career as an ensemble member and understudy for such shows as *Les Miserables*, *Grease*, and *Footloose*, but then

was cast in his breakthrough role of Bobby Strong in the smash-hit satirical musical comedy *Urinetown*. After his breakthrough, Mr. Foster's career as a leading man on Broadway was launched. He took on the roles of Seymour (*Little Shop of Horrors*, for which he was nominated for a Tony for Best Actor in a Musical), Sam Phillips (*Million Dollar Quartet*), Benny (*Hands on a Hardbody*), and Bud (*The Bridges of Madison County*). In addition to his success on Broadway, Mr. Foster has also traveled the country to various prominent regional theatres. Mr. Foster's career and talent expand beyond performing, as he is a highly sought-after director, playwright and librettist, (for complete bio, please see page 20 of the Playbill). We are ecstatic to have him joining us at Gateway to direct *Million Dollar Quartet*, and were fortunate enough to be able to ask him some of our audience's burning questions.

RC: What was your early inspiration(s) for becoming an actor?

HF: I was a big Indiana Jones fan, and all the early Spielberg movies. I wanted to be Harrison Ford or Richard Dreyfuss.

RC: The dream of many actors in NYC is to be on Broadway. What was it like to go from dreaming about Broadway to being on Broadway?

HF: Broadway wasn't necessarily a dream of mine as a kid. I was more into movies, but once I learned about theater, I realized how special being on Broadway was. And being able to say you are a Broadway actor is a title that carries so much prestige and honor. No one should take it for granted.

RC: What has been your favorite role thus far (in life or onstage)?

HF: *Urinetown* will always be my favorite experience. It was a great cast, and a joy to perform.

RC: What was it like to receive your first Tony nomination? What did you think and how did you feel?

HF: I remember at the luncheon and we were told we were in a select group as Tony nominees, and it hit me then how special it is to be recognized for your work.

RC: What was it like to be the first person to play the role of Sam Phillips? And did you do any special research to prepare yourself for the role?

HF: Before we started, I went to Sun Studios in Memphis because I wanted to understand what Sun Studios was all about. I also did a lot of research on the quartet themselves.

RC: What was it like to transition from playing the role of Sam Phillips in *Million Dollar Quartet* to directing the show?

HF: I didn't think it was too difficult. I had a pretty good understanding of the show and what I wanted to do with it. You get great musicians, and then sing that material, and the audience eats it up.

RC: *Million Dollar Quartet* is based on a true story. How does this effect/affect the way you direct the show and talk to the actors about their characters?

HF: I've asked them not to do imitations, necessarily, but (to embody) the essence of these men. Audiences will believe in the world you create, so we are trying to create a world where our versions of these characters live.

RC: How do you keep *Million Dollar Quartet* fresh after being a part of it for so long?

HF: You have to keep reminding yourself to tell the story. There's a great story being told in this show and if you get away from it, you aren't doing your job.

RC: If you could direct or star in any production, what would it be and why?

HF: I want to direct *Chess*. It's been a favorite of mine for a long time and I have an idea that I would love to try with it.

RC: In The Gateway: School for the Performing Arts, we have many students who are aspiring performing artists, many of whom look up to and idolize Broadway veterans like yourself. What advice would you give to them?

HF: Learn who you are and what you do best. Don't try to be someone else. Your individuality is what will stand out. And be kind to each other. This business is hard enough. Be kind to all of those around you. A great director once told me to always make the other person more important than yourself, and if everyone does that, then we are all working together.



Serving Suffolk County for Over 60 Years!

WE HAVE THE LOWEST PRICES ON ALL NEW AND USED NAME-BRAND INSTRUMENTS!

Visit our store, check out our website and follow us on Facebook for upcoming events & special offers!

77 South Ocean Avenue • Patchogue, NY 11772

www.familymelody.com | www.facebook.com/familymelody | 631-475-3210



QUALITY AUTO BODY & COLLISION REPAIR

Complete Restorations • Detailing • Paintless Dent Removal • Lease Returns • Pin Stripping

MEMBER OF BELLPORT CHAMBER OF COMMERCE, PATCHOGUE CHAMBER OF COMMERCE & PATCHOGUE ROTARY

We deal with all insurance companies. Know Your Rights!

Call us *BEFORE* you call your insurance company.



usa-autobody.com

Call us today! 631-289-5200

QUALITY SERVICE
EXPERT REPAIR
& RELIABLE
CRAFTSMANSHIP



- Assisted Living with Supervision 24 Hours per Day, 365 Days per Year
- Post-Hospital/Rehab Care
- Medication Management
- Transportation Services
- Special Diets Observed
- Programs to Increase Awareness for those with Cognitive Impairments
- Pet Assisted Therapy

**McPeak's Assisted Living
is a Proud Supporter
of the Gateway Playhouse**



McPeak's
ASSISTED LIVING

**More than just a place to live...
A BETTER WAY OF LIFE.**

286 North Ocean Avenue, Patchogue, NY 11772
631-475-0445 • www.mcpeaks.com

PERFORMING ARTS CENTER OF SUFFOLK COUNTY

BOARD OF DIRECTORS

Co-ChairBob Durkin and Diane Giattino
Vice-ChairAnn L. Nowak
Secretary.....Gale Edwards

DirectorsPaul Allan, Frank Lento
Lisa Meyer Fertel

ADMINISTRATIVE

Executive Artistic DirectorPaul Allan
Director of Operations
and TechnologyJeff Bellante
Casting Director.....Michael Baker
Director of Development/
Public RelationsScot Patrick Allan
Company ManagerBethany Sortman
Director of FinanceAda Graham
Payroll Administrator.....Gale Edwards
Marketing DirectorJodi Giambrone
Casting Assistant.....Rachel Colson
Asst. Company ManagerAubrey Kyler
Guest ServicesTim Cole

ARTISTIC STAFF

Director.....Hunter Foster
Associate DirectorGreg Santos
Additional Staging.....Jen Cody
Music DirectorJames Barry
Lighting DesignerMarcia Madeira
Wig and Makeup DesignerTrent Pcenicni
Sound DesignerDon Hanna
Scenic CoordinatorRev. Jose Santiago
Assistant Lighting Designer.....Bill Stonehouse
Musical ContractorPeter Pece
Production PhotographerJeff Bellante
Season Understudies.....Annamarie Allan
Scot Patrick Allan, Michael Edward Baker

FACILITIES

Concessions and
Facilities ManagerBlake Armitstead
Cleaning StaffJasper Bailey
House Staff.....David Bellante, Ethan Eisenberg
James Gibney, Lauren Hersh, Kjell Houghtalen
Joe Kraus, Kaitlyn LaGrega, Dominic Mond
Cassandra O'Conner, Brian Reid, Jackie Reid
Zoey Smith, Zoltan Szebeni

Grounds
Maintenance.....HTM Landscaping Company
General CounselAnn L. Nowak

EDUCATION

Acting School Director.....Michael Baker
Teaching Staff.....Rachel Colson, Bethany Dellapolla
Brooke Turner, Amy Woschnik
AccompanistsPeter Pece, Anthony Vetere

PRODUCTION

Production Manager.....Brian Loesch
Production Stage Manager.....Christopher Flores
Rentals Manager/Assistant
Production Manager.....Anthony Tambasco
Technical Director.....John Sabo
Wardrobe/Wig Supervisor.....Trent Pcenicni
Master Electrician.....Liz Marquis
Sound EngineerSam Silva
Props MasterMitch Domer
Assistant Technical DirectorMichele Ponton
Asst Master Electrician.....Sam Callery
Asst Stage ManagerKaitlyn Driesen
Asst Wardrobe Supervisor.....Christena Massey
Shop ForemanSean McConaughy
Scenic Artist.....Chelsea Clark
Props Assistant.....Kara Burkhart
Wardrobe Crew ChiefJordan Saylor
Carpenters.....Aaron Collins, Adam Higley
Louis Perrotta
Staff ElectricianMatthew Brehm

APPRENTICES

Stage Management Apprentice....Christopher Lossie
Carpentry ApprenticeSandra Paige Davis
Sound Apprentice.....Thomas Brush
Wig and Makeup Apprentice.....Kenny Eng
Electrics Apprentice.....Tyler Canada
Wardrobe ApprenticeAlyssa Burton

INTERNS

Stage Management Intern.....Ellie Walker
Carpentry InternsGeorge Hook, Alana Horan
Jessica Jobst
Wardrobe InternEmma Handler
Electrics Intern.....Vivian Brackett

BOX OFFICE

Box Office Manager/Group Sales.....Laurie Cole
House Manager/Group SalesJoanne Famiglietti
Box Office StaffJulia Bellante
Abigail Beodeker, Janet Caponi
Catia Cunha, Cooper Pardo
Annie Schindler

Swezey

FUEL CO., INC. - EST. 1919

Suffolk's Largest Family Owned Energy Company

- Heating & Air Conditioning
- Automatic Oil Delivey Service
- 24-Hour Emergency Service
- Budget Plans that Pay You Interest
- Expert Installations of Boilers,
Burners, Hot Water Heaters &
Air Conditioning Equipment



475-0270

51 RIDER AVE., PATCHOGUE

Richard York 
OF PATCHOGUE
SHOES
From Patchogue Theatre
entrance, 1 block west
and four stores south

Caring & Knowledgeable Service
Sizes & Widths up to EEEEE

Quality Footwear Since 1927

Comfortable Shoes, Sneakers, Sandals, Boots,
Slippers & Socks for Men Women & Children
www.richardryorkofpatchogueshoes.com

14 South Ocean Ave • Patchogue, NY 11772
631-475-1047

Rockport, Easy Spirit, Florsheim, New Balance, Stride Rite,
Teva, Timberland, Skechers, Ros Hommerson, Hotter,
Keds, Reebok, Dyeables, Topsider, Soft Spots, Clarks,
Naturalizer, Hush Puppies, Daniel Green, Foamtreads,
Toe Warmer Boots, Fittlop, Walking Cradles, etc.

10% OFF ANY PURCHASE
WITH AD ONLY

Excludes Dr. Martens & other offers. Expires 12/31/16



Painters'
Restaurant

416 South Country Road
Brookhaven, NY 11719
631.803.8593

ALSO SERVING BRUNCH
SATURDAY & SUNDAY

11am-4pm

2 MILES EAST OF GATEWAY PLAYHOUSE

CONTRIBUTE TO THE FUTURE OF THE ARTS

We invite you to lend your support and become a bigger part of our performing arts family.

★ STAR BILLING ★

\$5,000

★ DIRECTORS CIRCLE ★

\$2,500

★ FRONT ROW VIP ★

\$1,000

★ BACKSTAGE PASS ★

\$500

★ CAST MEMBER ★

\$250

★ STAGE HAND ★

\$100

★ FAN CLUB ★

\$50

GO TO PACSC.ORG/ONLINE/DONATE OR CALL (631) 286-7027 FOR MORE INFORMATION

STAR BILLING

AARP
Ingrid Arneberg and
Will Marin
The Kana Family
The Knapp Swezey
Foundation
New York State Council
on the Arts
Mr. and Mrs.
Richard D. Rockwell
The County of Suffolk
Suffolk Federal
Credit Union

DIRECTOR'S CIRCLE

Cullen and
Danowski LLP
Gale Edwards
Flori Enterteprieses
MVP Automotive
Frank and
Ginny Palamara

FRONT ROW VIP

Scott and
Christine Barden
Catherine Ann
Conneally
Cheryl A. Felice and
Lorraine Kuehn
HSBC Bank
Todd Kana
Timothy Kana
William J. O'Neill Sales
Exchange Co., Inc
Searles Graphics, Inc.

BACKSTAGE PASS

Teresa Abramowski
and Everett Och
Estella and
Robert Clasen
Catherine Ann
Conneally
John Shea Jr. and
Diane Crean
Gloria Cummings
Eye Care Center
of Bellport
Daniel Ferris
Judy Fortuna-Ince
and Peter Ince
Judith Hope

Frank, Diane and
Jill Lento
Pat Mankowski
Gloria Mancuso and
Glenn Dielmann
Dave and
Debbie Morrissey
Michael and
Hwasoon Mullaney
Phylis Natoli and
Debbie Ann Chang
Robert and
Kathe Palermo
Bob and Ann Quinn
Barbara and Eric
Russo and Family
Joseph and Patricia
Van De Wetering

CAST MEMBER

Kent and Connie Adee
Ken and Helen Budny
Linda Carr Relethford
Tom Connelly
Robert and
Claudia Connors
Thomas and
Sara Jane Corwin
Mary Jane and
Brian Cullen
Gloria Cummings
Susan DiBernardo
Anna Lou Fletcher
Fran and
Laurie Fosmire
James and
Diane Giattino
Ed Graziano and
Doug Carabe
Eric Haft
Alfred and
Eleanor Hobbs
Susan Kahl and
Jim Vaughan
Joan & Irwin Kirtman
Vasili Kreatsoulas
Jeffrey Leibowitz, JSL
Management Corp.
Ann Marie and
Gary Loesch
Jane Love
Margie K. Ludewig
Joseph Manno
Glenn and
Louise Mehrtens

Jim Martinsen and
Robin Stevens
Lisa and George
Meyer-Fertal
Lauri Murray
Daniel and
Michele O'Keefe
Peg and Al Rand
Bill and
Monica Rignola
Judith Steinberg
Janet Taylor
Susan and
Magnus Thorstenn
David Tobachnick and
Alice Ann Humphrey
John and
Lorelei Tuthill
Reverend & Mrs.
John Wallace
Carolyn and
Francis G. Walsh
Peter E. Williams

STAGE HAND

Ion and Miana Azzola
Fred and Janet Braun
Stephanie Bryson
June Cardenas
Elaine and
Irwin Cooper
Mrs Joyce Davi
Nancy and
Jaime Duncan
Nick and Julia Fasano
Marjorie Feeney
Jane Potter Graham
Katie Ford-Mehrrens
Marilyn Hamilton and
Joseph LaGennusa
Timothy and
Laura Hawryluk
Richard Hoshino
Riccardo Iaccarino
Janice F. Klein
Ted and
Melanie Kreatsoulas
Vincent and
Linda Leuzzi
Richard and
Janet Loehr
Joseph and
Ellen Masterson
Linda Metzger

Murray and
Quarletere Fuel Oil
Terence Noonan and
Matthew Gray
Ann and Bill O'Shea
Karen Palacino
Dennis and
Sharon Pape
Lynn Pessalano
Reverend
Thomas Philipp
Jean Pokorny
Alyse Porsella
Sandy Reifel
John Renninger
Ruth and
Stanley Resnick
Hank and
Sonny Rotella
Ray W. Schiemi and
Susan Coseglia
Donald and
Iva Sheehan
Donald Steckler
Patricia A. Trainor and
Taylor O. Alonso
Allen and
Angela Welcome
Cindi and
Robert Wellins
Nancy Wierzbowski
Barbara Wright
Kathy and Ira Zankel

FAN CLUB

Leonard and
Eileen Astrin
Auntie Q in
Barntique Village
Kevin and
Patrice Beach
Evelyn Bergen
Bisagni Family
Richard and
Evelyn Brody
Mary Lou Cohalan
Mr and Mrs
Edward Dankievitch
Tracey Davis
Judith Drange
Carol Drechsler
Elizabeth Entress
Wendy and
Roy Erlandson

Robert and
Patricia Falco
Mr. and Mrs.
Philip Gambino
Carl Goodwin
Gladys Gregnoli
Felix and
Madeline Grucci
Kay Grillotti
Hat and Stachery
John Halloran
Jean Hebllich
Kathy Scheuermann
and Friends
Frances Iwanicki
David and
Peggy Kulakowski
Michael and
Gae La Salle
Carol and
Giacomo LaFata
Mr. Dominick
LoSquadro
Ann Lucas
Annie Murray
Kevin and Joy O'Brien
Susan and
Michael O'Grady
Pfizer Matching Gifts
Anthony and
Rachelle Psaris
Frank and
Judith Russo
Joseph and
Germaine Skelly
Mary Ellen Smith
Don and
Ann Stonebridge
Lawrence J. Strickland
Denise and
Richard Strothman
Patricia Tarasenko
Bonnie and
Murray Ticano
Nancy Vaillancourt
Irwin and Susan Wein
William and
Janet Wrobleksi
Dr. Paul and
Ingrid Zola

**Listed names reflect
2016 FY donations*

Thank you to all of those who have donated to the "Mil and Nancy Kana Patio Fund Drive" and congratulations on having a seat named in recognition of your donation. This campaign is ongoing and will have an exciting unveiling when we return to Bellport from Patchogue in August. We invite any and all to join our family and help make The Gateway more beautiful! Inquire at the box office or by contacting Scot at 631-286-7027 or at Scot@TheGateway.org

The Performing Arts Center of Suffolk County is a 501(c)3 non-profit organization – all donations are 100% tax-deductible. Thank you for your contribution to the future of the arts!

To adjust the way your name is listed here, please email Scot@gatewayplayhouse.org.



Ruland

FUNERAL HOME, Inc.

*Proudly Supporting The Arts
That Enrich Our Lives*

475-0098

500 N. OCEAN AVE, PATCHOGUE NY 11772



LLC

631-745-6278

LICENSED AND INSURED MASTER ELECTRICIAN

CONSTRUCTION DESIGN MAINTENANCE
ALL PHASES OF ELECTRICAL WORK

* 10% OFF FIRST TIME CLIENTS WITH THIS AD *

JIM@CEECLLC.COM

PATCHOGUE

EVENTS 2016

- | **SIDEWALK SALE THURSDAYS** • 7/7-8/6
- | **FAMILY FUN NIGHT** • 7/8
- | **ALIVE AFTER FIVE** • 7/7-7/21-8/4-8/18
- | **ST. LIBERATA FESTIVAL** • 9/24
- | **CHILI & CHOWDER FESTIVAL** • 10/15
- | **HALLOWEEN HAPPENINGS** • 10/31
- | **SMALL BUSINESS SATURDAY** • 11/26
- | **MIDNIGHT ON MAIN STREET** • 12/31

ALL EVENTS LISTED ARE LOCATED ON MAIN STREET,
OPEN TO THE PUBLIC AND FREE TO ATTEND.

For more information, visit Patchogue.com





PALERMO PAVING

50 YEARS STRONG

BELLPORT, NY

Adding *Style* to Function on
All Asphalt and Masonry Projects

631-286-8739

FAMILY OWNED AND OPERATED
www.palermopaving.com



ROE AGENCY INC.

*Over A Century of Commitment
Since 1898*

ALL FORMS OF INSURANCE

PERSONAL & COMMERCIAL

Call us for a quote!

125 East Main St., Patchogue, NY 11772
p: 631.475.4000 f: 631.475.7648

Printelligent:

Having or showing the good sense
to hire an established, trusted
professional to complete your
print project.

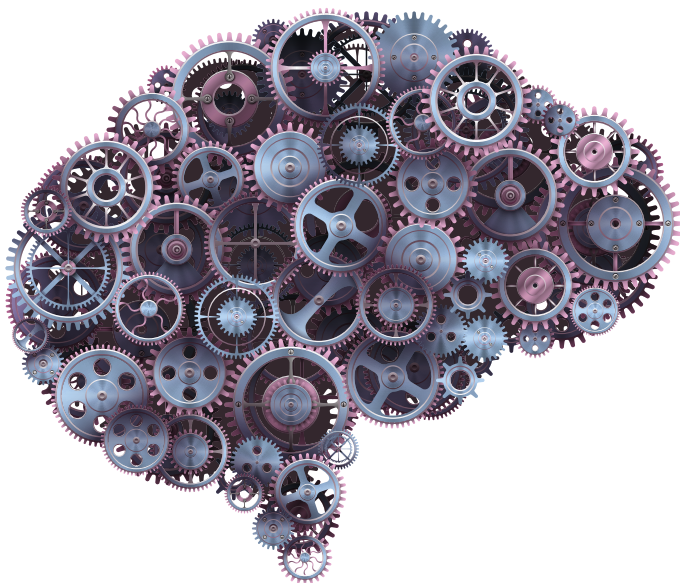

Increase your print vocabulary at
searlesgraphics.com/blog



631 345 2202 | www.searlesgraphics.com



fb.com/searlesgraphics



[@searlesgraphics](https://twitter.com/searlesgraphics)

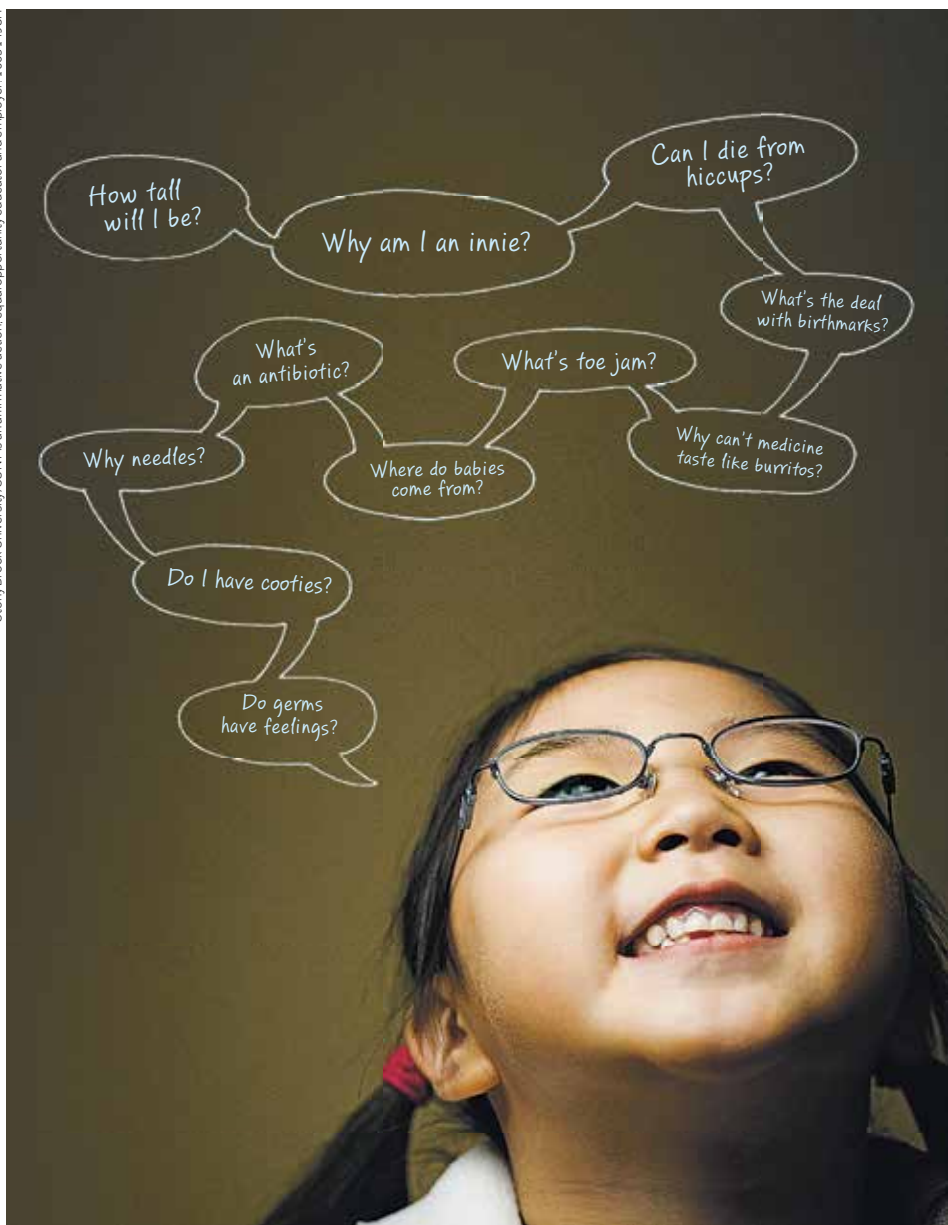

They have questions. We have answers.

And with more than 160 pediatric specialists at Stony Brook Children's Hospital, we also have the unique ability to treat even the most difficult health needs of your child, all in a kid-friendly environment made just for them.

Part of Stony Brook Medicine | stonybrookchildrens.org



**Stony Brook
Children's**

The Best Ideas In Medicine For Kids.



Grand Opening

We're Celebrating With **GIANT**
Savings For **YOU!**



BIGGER & BETTER

NEW SHOWROOM • ENCLOSED SERVICE DRIVES • BIGGER SELECTION

ALL TO SERVE YOU BETTER!

\$15 Off

**Any service for all
makes and models**

Must present coupon at time of write up. No two offers or specials can be combined. One coupon per repair. Exp. 12/31/2016

\$250 Off

**Any new or pre-owned
vehicle purchase**

Must present coupon at time of write up. No two offers or specials can be combined. One coupon per household. Exp. 12/31/2016



5686 SUNRISE HWY EXIT 50

631.589.4800 SAYVILLEFORD.COM



Please present coupon at time of Service write-up. © 2016 Sayville Ford Inc.