



THE Gateway
PERFORMING ARTS CENTER OF SUFFOLK COUNTY

ANYTHING GOES

2016

Le migliori idee in medicina.

A Healthy Heartbeat

♩ = 60-100
Andante moderato. Music from the Heart

Heart

The image shows a page of musical notation for a piece titled "A Healthy Heartbeat". The score is written on a single staff in treble clef, with a key signature of one flat (B-flat) and a 4/4 time signature. The tempo is marked "Andante moderato" and the metronome marking is "♩ = 60-100". The music consists of a series of eighth and sixteenth notes, creating a steady, rhythmic pattern. The score is divided into six measures, each with a fermata over the final note. The paper is aged and slightly yellowed, and the page is numbered "1" at the bottom center.

Stony Brook University/SUNY is an affirmative action, equal opportunity educator and employer. 16031497H

A healthy heartbeat is our favorite song.

NOTHING SOUNDS BETTER THAN A HEALTHY HEART. But when a heart develops an arrhythmia, causing it to beat too weakly, too fast or just irregularly, it can cause more than discord. It can endanger your life. That's why the electrophysiologists at the Stony Brook Heart Rhythm Center use the most advanced 3D mapping technology to locate the precise heart tissue causing the problem. So our team can perform accurate ablation procedures on even the most complex arrhythmias. And your heart can sound like music to your ears.

For more ideas, visit
heartrhythm.stonybrookmedicine.edu



Stony Brook **Heart Institute**

The best ideas in medicine.

PORTERS

on the lane

COCKTAILS  RESTAURANT  CATERING



FOR RESERVATIONS *or* MORE INFO CONTACT US

phone ✦ 631 — 803 — 6067

email ⚓ portersbellport@aol.com

NEW MENUS - SPECIALS - MUSIC - UPCOMING EVENTS

SUMMER HOURS  MORE VISIT ...

website ⚓ www.portersonthelane.com

Address - 19 Bellport Lane Bellport Village NY 11713

SOMETHING SWEET FROM ACROSS THE STREET

Carla Marla's

ICE CREAM PARLOR & CANDY SHOP



one free topping w/ this coupon

CALL: 631-803-6630

email: carlamarlas@hotmail.com

8 BELLPORT LANE, BELLPORT VILLAGE, NY 11713

Suffolk Federal is a Proud Sponsor of the Gateway

NOW SHOWING at a Branch Near You!

Great Rates

AUTO LOANS



HOME EQUITY



CREDIT CARDS



PERSONAL LOANS



SuffolkFederal

Better Banking For Long Island

www.suffolkfcu.org
(631) 213-6729



Commack • Eastport • Islandia • Medford • Miller Place
Riverhead • Sayville (2016) • Southampton • West Babylon





NOW ACCEPTING MEMBERS FOR THE
2016 SEASON

BELLPORT GOLF CLUB

20 South Country Road | Bellport, New York 11713 | 631-286-7206 | jimmy@bellportgolfclub.com
www.bellportgolfclub.com

PERA BELL

Food Bar

PATCHOGUE ★ RIVERHEAD



The Restaurant for Every Occasion

We take pride in being a neighborhood style restaurant with globally inspired food in a casual yet refined setting.

Weekly Chalkboard Specials • Happy Hour Specials
Seasonal Specialty Cocktail Menu • Farm to Table Menu
Live Music • Outdoor Sidewalk Cafe



PeraBell Food Bar Riverhead

Brick Oven Pizza • Large Outside Deck & Dining Area

PeraBell Patchogue
69 E Main Street • 631.447.7766

PeraBell Riverhead
65 E Main Street • 631.740.9494

Visit Us Online at PeraBellFoodBar.com

With the start of our 2016 season, I reflect on the inspiration and dedication of my family who would raise the bar each year, bringing quality productions to enthusiast audiences. It was 1950 when our first production, *The Taming of the Shrew* was presented in the Barn Theater - with my grandfather producing and my mom playing the role of Bianca. Many shows followed, including a production of *A Streetcar Named Desire*, where she and my dad met backstage one magical night. Eventually, they were married and her greatest productions (as she liked to call them) came to fruition - my sister and I were born! My mom's stage appearances continued, but soon my sister took the spotlight, teaching and taking on many supporting and starring roles. After a leave of absence and a casting career in LA, Robin settled into her role here as Artistic and Acting School Director.

I honor the memory and guidance of my grandparents, and my mom, dad, and sister as we launch our 57th season with *Anything Goes...* and what a show it is! Such a joy to have the outrageously funny Sally Struthers back with us once again, and now adding to our roster of legendary performers, the dynamic powerhouse, Andrea McArdle in the starring role. A supporting cast including Joshua Canfield from TV's *Survivor*, Ray DeMattis, original Broadway cast of *Grease*, Steve Brady, who always leaves room for one Gateway show in his schedule, Ian Knauer, Patti-Lee Meringo, and Mychal Phillips - all with numerous credits and accomplishments. What a way to start the Summer!

I also want to recognize the balance of the cast, all the musicians, and of course, our always inspired creative team. My hat is off to our incredibly talented technical staff and department heads who spend countless hours bringing the production elements to the stage, show after show. Our full time administrative, education, and box office staff keep things going year round, and the whole operation is under the leadership and governance of our dedicated Board of Directors. I am proud to be part of such an incredible team.

Finally, I want to acknowledge all of our loyal patrons, supporters, and partners. We are here for you, and without you, none of this would be possible. Thank you for allowing us to flourish and grow for over 56 years. Together we can make 2016 our best season yet!

Yours truly,



Paul Allan
Executive Artistic Director



Setting the Stage for Great Performances

Since 1985



**Architects
Landscape Architects
Engineers**

**Designing Award-winning Buildings, Spaces and Environments
for Learning, Worshiping, Recreation and Performing!**

244 East Main Street , Patchogue, New York 11772 ♦ T(631) 475-0349 ♦ www.bbsarchitecture.com



ANYTHING GOES

Music and Lyrics by
COLE PORTER

Original Book by
**P.G. WODEHOUSE & GUY BOLTON
& HOWARD LINDSAY & RUSSEL CROUSE**

New Book by
TIMOTHY CROUSE & JOHN WEIDMAN

Starring
ANDREA MCARDLE

Featuring
SALLY STRUTHERS

With
**STEVE BRADY, JOSH CANFIELD, RAY DEMATTIS, IAN KNAUER
PATTI-LEE MERINGO, AND MYCHAL PHILLIPS**

Executive Artistic Director
PAUL ALLAN

Production Manager
BRIAN LOESCH

Director of Operations
and Technology
JEFF BELLANTE

Casting Director
MICHAEL BAKER

Sound Design
DON HANNA

Company Manager
BETHANY SORTMAN
Costume Design
MARTIN PAKLEDINAZ

Lighting Design
REV. JOSE SANTIAGO

Scenic Design
DEREK MCLANE

Production Stage Manager
JOHN "JP" POLLARD

Music Director
CHARLIE REUTER

Choreography
JASON WISE

Directed By
JAYME MCDANIEL

Produced in collaboration with Ogunquit Playhouse, Ogunquit, Maine.

"Anything Goes" is presented by arrangement with Tams-Witmark Music Library, Inc.,
560 Lexington Avenue, New York, New York 10022

This version of "Anything Goes" was originally produced on Broadway by Lincoln Center Theater in 1987
Costumes based on original designs by Martin Pakledinaz. Original Scenic Design by Derek McLane.

CAST OF CHARACTERS

Reno Sweeney	ANDREA MCARDLE*
Purity	SAMANTHA MARTIN
Chastity	KRISTEN SCHOEN-RENÉ
Charity	CAITLIN EVANS
Virtue	MAIZA MILLER
Hope Harcourt	PATTI-LEE MERINGO
Evangeline Harcourt	SALLY STRUTHERS*
Lord Evelyn Oakleigh	IAN KNAUER*
Elisha Whitney	STEVE BRADY*
Billy Crocker	JOSH CANFIELD*
Moonface Martin	RAY DEMATTIS*
Erma	MYCHAL PHILLIPS
Luke	ROY FLORES
John	BRIAN LIEBSON
Captain	SETH LERNER
Purser	ALEX DOMINI
Fred	COREY HUMMERSTON*
Reporter	PATRICK LAVALLEE*
Photographer	MATTHEW WIERCINSKI
Minister	HAYDEN CLIFTON*
Gangsters	COREY HUMMERSTON*, EDWARD LAWRENCE*
Sailor Quartet	HAYDEN CLIFTON*, COREY HUMMERSTON* PATRICK LAVALLEE*, EDWARD LAWRENCE*
Ensemble	HAYDEN CLIFTON*, CAITLIN EVANS, KARA HALLER* COREY HUMMERSTON*, PATRICK LAVALLEE* EDWARD LAWRENCE*, SAMANTHA MARTIN, MAIZA MILLER KRISTEN SCHOEN-RENÉ , MATTHEW WIERCINSKI
Production Stage Manager	JOHN "J.P." POLLARD*
Dance Captain	COREY HUMMERSTON*

UNDERSTUDIES

Reno Sweeney	KARA HALLER*
Evangeline Harcourt	JESSICA NORLAND
Billy Crocker	HAYDEN CLIFTON*
Hope Harcourt	SAMANTHA MARTIN
Erma	KRISTEN SCHOEN-RENÉ
Lord Evelyn Oakleigh/Moonface Martin/Elisha Whitney	MICHAEL EDWARD BAKER*

ORCHESTRA

Conductor	CHARLIE REUTER
Asst. Music Director/Piano	BRENT KINCAID
Woodwinds	MICHAEL KENDROT
Trumpet	JOHN BRIERLY
Bass	TEDDY MOTZ
Drums	PETE DESALVO
Trombone	SCOTT CHO



*Actors employed in this production are members of Actors' Equity Association, the union of Professional Actors and Stage Managers in the United States.



The Musicians employed in this production are members of the American Federation of Musicians.



The Director/Choreographer is a member of the Society of Stage Directors and Choreographers, Inc., an independent national labor union.

Creating new, exciting and
Real Possibilities to help you
get the most out of life.

www.aarp.org/longisland



AARP Real Possibilities on

Long Island

ANYTHING GOES

SCENES AND MUSICAL NUMBERS

ACT I

Overture	Orchestra
Scene 1: A Smoky Manhattan Bar	
"I Get a Kick Out of You"	Reno
"I Get a Kick Out of You" (Reprise).....	Reno
Scene 2: On the Deck of an Ocean Liner	
"There's No Cure Like Travel"	Captain and Sailors
"Bon Voyage"	Sailors and Passengers
Scene 3: On Deck, Later that Evening	
"You're the Top"	Reno and Billy
"Easy to Love"	Billy
"Easy to Love" Reprise.....	Hope
Scene 4: Elisha Whitney's Stateroom/Moonface Martin's Cabin	
"The Crew Song"	Elisha
Scene 5: On Deck, Mid-Morning	
"There'll Always Be A Lady Fair	Sailor Quartet
"Friendship".....	Reno and Moonface
Scene 6: Evelyn Oakleigh's Stateroom	
Scene 7: On Deck, Twilight	
"It's De-Lovely".....	Hope and Billy
Scene 8: On Deck, Early the Following Morning	
"Anything Goes"	Reno and Ensemble

ACT TWO

Entr'Acte	Orchestra
Scene 1: The Ship's Nightclub	
"Public Enemy Number 1"	Captain, Purser and Passengers
"Blow, Gabriel, Blow"	Reno, Angels, Ensemble
"Gooby, Little Dream, Goodbye"	Hope
Scene 2: The Brig	
"Be Like the Bluebird"	Moonface
"All Through the Night"	Billy, Hope, Sailor Quartet
Scene 3: On Deck, Later that Night	
"The Gypsy in Me"	Evelyn
Scene 4: The Brig, Early Morning	
Scene 5: On Deck	
"Buddie, Beware"	Erma, Sailor Quartet
"Finale: De-Lovely"	Full Company
"Bows"	Full Company

Perfect for “Snowbirds”



Hampton Jitney's service between the Tri-State Area and Florida is a stress free way to travel. You will ride to (or from) Florida aboard our motor coach, while we ship your car to your destination.

Light snacks and beverages, and movies and music via headsets make this a most enjoyable ride.

Enjoy an overnight hotel stay en route, then arrive at your destination on the same schedule as your car, where you can get in and drive away.

Call **631.283.4600 ext. 343** or visit **HamptonJitney.com** today to schedule your next vacation.



**Transportation for your
Vehicle Only is also available!**



STEVE BRADY (*Elisha Whitney*) Since last summer's *Rock of Ages* and *Nice Work If You Can Get It*, Steve's been at Orlando Shakespeare, *Bakersfield Mist*; back to Gateway for *Cinderella*; to Denver Center with *All the Way*; and straight to Riverside Theatre in Florida for *Freud's Last Session*. Somewhere in the past there was a Broadway show, *Inherit the Wind*; a World Tour, *West Side Story*; a National Tour, *The Exonerated*; a German Tour, *A Christmas Carol*; a handful of Off-Broadway shows, and regional appearances too many to list. He has an apartment in Midtown Manhattan that he never sees. 🍷



JOSH CANFIELD (*Billy Crocker*) Broadway: *Doctor Zhivago* (Liberius), *Natasha*, *Pierre*, and the *Great Comet of 1812* (Fall 2016 w/ Josh Groban); off-Broadway: *Natasha...Great Comet of 1812* (Anatole); TV: CBS' *Survivor: San Juan Del Sur*, BBC's *Any Dream Will Do*; Selected Regional: *Godspell* (Jesus, Actors Playhouse, Miami), *HAIR* (Claude, English Theatre, Germany), *Sail Away* (Barnaby, Sadlers Wells, London), *Iron Curtain* (Howard, Edinburgh Fringe Festival, Scotland). So thrilled to be making his Gateway Debut in this classic show! Thanks to his agent, friends, and family. Twitter: @joshuacanfield Instagram: @joshdcanfield 🍷



HAYDEN CLIFTON (*Minister/Sailor Quartet/Ensemble/u/s Billy Crocker*) is thrilled to be returning to Gateway for more tip-tappity fun after last being seen in Randy Skinner's *42nd Street*. Other credits include: Arrow Rock Lyceum Theatre, The John W. Engeman Theater, Lyric Stage, Casa Manana and Music Theatre of Wichita. Endless thanks to Michael and the Gateway and Ogunquit teams, Jayme, Jason, the gang at TKO and my beautiful family and friends. Proud Otterbein University graduate and member of AEA. Enjoy the show! 🍷



RAY DEMATTIS (*Moonface Martin*) Broadway: *Fiorello! Little Shop Of Horrors*, *City Of Angels*, *Zoya's Apartment*, and the original *Grease*. Off-Broadway: *Streets of New York*, *Enter Laughing-The Musical*, *Talk Radio*, *Tamara*, *Flora The Red Menace* among others. Television: *The Sopranos*, *Law And Order* (9 principal guest appearances), the three of Bill Cosby's series, *Everwood*. Film: *It Runs In The Family*, *Untitled*, *Family Business*, *Fatherhood*, *Brewster's Millions*. Regional: GEVA, Long Wharf, Actors' Theatre of Louisville, Two Rivers Rep., Cleveland Playhouse, and others. In 2015 the Hamden Education Foundation honored him as a distinguished alumnus in the arts and producer Chip DeFaa instituted an award in his name to be bestowed on outstanding young talents. 🍷



ALEX DOMINI (*Purser*) is ecstatic to set sail with Gateway and Ogunquit Playhouse! Regional: McCarter Theatre, Capital Rep, Harbor Lights Theatre, White Plains PAC, Weathervane Repertory. Readings: *Adam Lives* at Goodspeed. Education: The Hartt School and Manhattan School of Music: Precollege. After his time at Ogunquit, Alex will be a proud member of AEA. HUGE thanks are in order to the entire cast and creative team, Jaime Baker Management, his parents, and Matt. He is extremely humbled and grateful to be in such great company. NG. 🍷



CAITLIN EVANS (*Charity/Ensemble*) is thrilled to make her Gateway & Ogunquit debuts! Seattle native, currently resides in NYC. Credits: *Sweet Charity* (Carmen), *Chicago* (Hunyak), *Hairspray*, *Pippin*, *The Full Monty*, *Annie*, *Hello Dolly*. BFA musical theatre, Ball State University. Love and gratitude to Jason, Michi, and of course, Mom and Dad. caitlinevans.net 🍷

Join St. Joseph's College in Celebrating its Centennial Anniversary

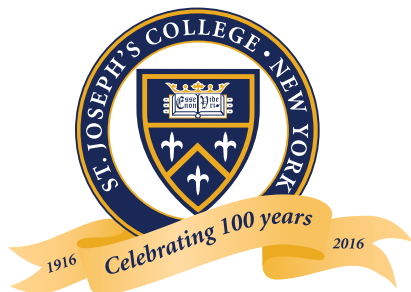

HONORING *the Past.* **CELEBRATING** *the Present.* **ENVISIONING** *the Future.*



When St. Joseph's College first opened its doors a century ago, a dozen students enrolled. Now, with an alumni network that exceeds 33,000 worldwide, St. Joseph's is a nationally recognized institution with three convenient campuses — SJC Long Island, SJC Brooklyn and SJC Online.

Our campuses in Patchogue and in the Clinton Hill area of Brooklyn are hosting centennial events during 2016 and 2017, including St. Joseph's Centennial Celebration Concert at The Space at Westbury on Sept. 30.

Please Join Us in Celebrating Our Centennial Anniversary

Visit 100.sjcny.edu for up-to-date information.

ELVIS
PRESLEY

JERRY LEE
LEWIS

CARL
PERKINS

JOHNNY
CASH

THE MUSICAL INSPIRED BY THE TRUE STORY

Million
**DOLLAR
QUARTET**

DIRECTED BY
TONY AWARD-NOMINEE
HUNTER FOSTER

**JUNE
8-25**

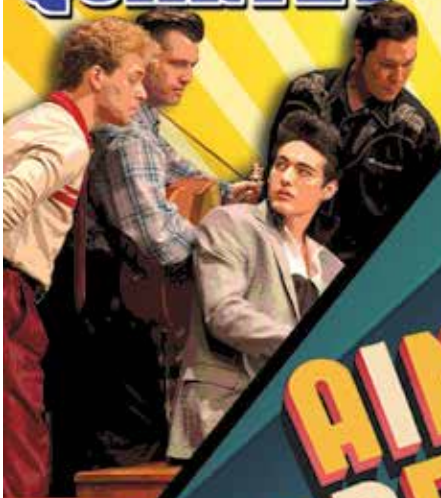

**AIN'T
MISBEHAVIN'**
THE
FATS WALLER
MUSICAL

**JUNE 29-
JULY 16**

THE *Gateway*
PERFORMING ARTS CENTER OF SUFFOLK COUNTY

TheGateway.org
(631) 286-1133
215 South Country Rd, Bellport

FROM BUSINESSES ON MAIN STREET TO YOUR FRIENDS DOWN THE STREET

Working **TOGETHER**
sets us apart.



With community banking from Montauk to Manhattan, Bridgehampton National Bank is committed to keeping neighborhoods strong. One of New York's fastest growing community banks, BNB works with our neighbors to help others in need – so together, we all succeed.



COMMUNITY BANKING FROM MONTAUK TO MANHATTAN
631.537.1000 | BRIDGENB.COM





ROY FLORES (*Luke/Ensemble*) is ecstatic to be back at The Gateway! National Tour: *Anything Goes* (Luke). Regional Theatre credits include Chino in *West Side Story* (John Engeman Theater, NY) *South Pacific* (Gateway Playhouse, NY), *Anything Goes* (Merry-Go-Round Playhouse, NY), *The King & I* (Carousel Dinner Theatre, OH), *The Producers* (Allenberry Playhouse, PA), *Thoroughly Modern Millie* (Gallery Players, NY). His music can also be found on iTunes or YouTube. More info on www.royflores.net 🍀



KARA HALLER (*Old Lady/Ensemble/ u/s Reno Sweeney*) Gateway/Ogunquit debut! National Tours: *Beauty and the Beast*. Regional: *Harmony* (The Ahmanson Theatre), *Beauty and the Beast*, *Xanadu*, *White Christmas*, *42nd Street*, *9 to 5*. Proud member of AEA and graduate of Belmont University's School of Music in Nashville, TN! Love to family, friends and the best husband in the universe, Michael. For Nana. Enjoy the show! 🍀



COREY HUMMERSTON (*Fred/ Gangster/Sailor Quartet/Dance Captain/Ensemble*) has been seen touring the country with *The Book of Mormon* for the past three years. Other credits include *Newsies* (Papermill), *Damn Yankees* (Papermill). Some favorite roles include Leaf Coneybear in *25th Annual Putnam County Spelling Bee*, and Will Parker in *Oklahoma*. He would like to thank his family, friends, and CESD for their continued support. 🍀



LITTLE BRADFORD T. KENNEY (*Cheeky*) is a four year old (we think) Cairn terrier. He was born, no-one-knows where, and was found in a kill-shelter in Kansas. Brad was driven with 59 other terriers on a truck from the mid-west to New Hampshire. He was the only one left when an actress working near there showed up and adopted him almost two years ago. He now resides in Hollywood, CA, and is making his stage debut in *Anything Goes* with his mom...Sally Struthers! 🍀



IAN KNAUER (*Lord Evelyn Oakleigh*) Broadway: *Dames at Sea*, *Mamma Mia!*, *By Jeeves* (Rev. Pinker), *State Fair*. West End: *Dirty Rotten Scoundrels*. Off-Broadway: *The Most Happy Fella* (NYCO), *South Pacific* (Carnegie Hall), *How Now, Dow Jones* (York Theatre), *Clue* (Players Theatre), *NY Fringe*, *NYMF*, six shows at *Encores!* Ten National/International Tours. Films include: "The Program", "Kon-Tiki, D'Ora", "Coincidence", and "By Jeeves". Many concerts and recordings around the world. Graduate of the University of Michigan. For more info: www.ian-knauer.com @TheIanKnauer 🍀



PATRICK LAVALLEE (*Reporter/Sailor Quartet/Ensemble*) is PUMPED to be back at Gateway! Nat'l tours: *Billy Elliot*, *Movin' Out* (Sargent O'Leary), *42nd Street* (Andy Lee). Broadway lab for *Top Hat*. Patrick can be seen tap dancing in the Coen Brothers movie "Hail Caesar." Commercials: Budweiser, Brandermill Woods and CNN. Regional: MUNY, TOTS, Maltz, Ogunquit, Riverside, TBTS, MTW, Palace, Kennedy Center, Radio City, in Brazil and Taiwan. BA from OCU. Special thanks to my supportive parents, family, friends, bloc, MB and JW. 🍀



EDWARD LAWRENCE (*Gangster/ Sailor Quartet/Ensemble*) is excited to be returning to Gateway Playhouse for his third show. Performance credits include; *Radio City Christmas Spectacular*, *West Side Story* (European/Asia Tour), *CATS* (National Tour), *7 Brides for 7 Brothers*, *Footloose*, *Carousel*, *White Christmas*, *Joseph and the Amazing Technicolor Dreamcoat*, *Annie Get your Gun*, and New York Theater Ballet's *Agnes De Mille Dance/Speak*. Endless love and thanks to family, friends, bloc agency, and this amazing team. 🍀

AVINO'S



ITALIAN TABLE



NEIGHBORHOOD ITALIAN REDEFINED

PASTA | SEAFOOD | STEAK

OPEN DAILY FOR LUNCH & DINNER
SUNDAY BRUNCH

631-803-6416

108 SOUTH COUNTRY ROAD, BELLPORT VILLAGE

AVINOSITALIANTABLE.COM



LOBSTERFEST, EVERY MONDAY
SERVING BELLPORT SINCE 1985



- Assisted Living with Supervision 24 Hours per Day, 365 Days per Year
- Post-Hospital/Rehab Care
- Medication Management
- Transportation Services
- Special Diets Observed
- Programs to Increase Awareness for those with Cognitive Impairments
- Pet Assisted Therapy

**McPeak's Assisted Living
is a Proud Supporter
of the Gateway Playhouse**



**McPeak's
ASSISTED LIVING**

**More than just a place to live...
A BETTER WAY OF LIFE.**

286 North Ocean Avenue, Patchogue, NY 11772
631-475-0445 • www.mcpeaks.com



**Painters'
Restaurant**

**416 South Country Road
Brookhaven, NY 11719
631.803.8593**

**ALSO SERVING BRUNCH
SATURDAY & SUNDAY**

11 AM - 4 PM

2 MILES EAST OF GATEWAY PLAYHOUSE

SEE THE SHOWS...

Disney MY SON PINOCCHIO

Geppetto's Musical Tale

JR

JULY 8-16

AT GATEWAY PLAYHOUSE



AUG 12
AT PATCHOGUE THEATRE



Theatre for All Ages!

The WIZARD of OZ

Young Performers Edition

JULY 22-AUG 6
AT PATCHOGUE THEATRE

...AND LEARN FROM THE PROS

AT

THE Gateway
SCHOOL FOR THE

PERFORMING

ARTS

CLASSES START JULY 5th

ACTING | MUSICAL THEATRE

SHAKESPEARE | PRODUCTION

★ ★ ★ PLUS ★ ★ ★

The Little Mermaid &
101 Dalmations with a
show at the end!

★ **THEGATEWAY.ORG (631) 286-0555** ★

DATES TO REMEMBER

Saturday, July 30th
BELLPORT DAY – 11AM-4PM

Saturday, September 3th
SIDEWALK SALE

Saturday, October 29th
HALLOWEEN PARADE – 12PM-1PM



Saturday, November 26th
SHOP SMALL SATURDAY &
SOUP CONTEST – 12PM-2PM

Saturday, December 3rd
BELLPORT VILLAGE TREE LIGHTING – 6PM



DISCOVER History



DON'T LET PAIN Interfere With Your Life!



**DR. JOSEPH R.
MERCKLING**

Providing Relief for:

Postural Problems and Pregnancy Related Back Pain

We use Rock Tape Kinesio-Tape

Neck and Back Pain | Headaches | TMJ Pain | Sciatica | Scoliosis

MERCKLING FAMILY CHIROPRACTIC, P.C.

16 Station Road, Suite 2, Bellport Village 631-286-2300 www.mercklingdc.com



*Celebrating over 30 years
of business, since 1984*



*An Established
Tradition of Service*

322 S. Country Rd., East Patchogue
(631) 289-5550 | www.swanproperties.com

TOLA.



A SMALL TOWN BOUTIQUE WITH A BIG TIME VIBE



136 South Country Road • Bellport Village, NY
www.tolanewyork.com • 631-286-0186



www.papanickspizzeria.com

Home of the Crispy Crust • Daily Specials

631-286-6400

117C South Country Road | Bellport Village



Bellport's
OTHER live theatre!

www.bellport-playcrafters.com

COVER IC BELLPORT

Check out our *New Website!*
www.bellportchamberofcommerce.com
for more information and added events!



THE BELLPORT

Steps away from the Gateway Playhouse



New York Times Review

159 South Country Road, Bellport, New York 11713
(631) 286-7550



MONTI'S AUTO WORKS

IT'S IN THE DETAILS

EXPERT AUTO COLLISION REPAIRS

ALL INSURANCE ACCEPTED



1791 MONTAUK HIGHWAY
BELLPORT, NY 11713

286-2116



MVP AUTOMOTIVE

WE PROUDLY SUPPORT *The Gateway*



2 LOCATIONS! BELLPORT & BROOKHAVEN

152 SOUTH COUNTRY RD, BELLPORT 631.776.1010

2515 MONTAUK HWY, BROOKHAVEN 631.803.8778

INSPECTIONS ■ CHECK ENGINE LIGHTS ■ EXHAUSTS ■ OIL CHANGES ■ TUNE-UPS
BRAKES ■ TIRES ■ DEALER SERVICES & SO MUCH MORE...

www.mvpautomotive.com

Complete Auto Care for Foreign & Domestic Vehicles





SETH LERNER (*Captain*) is happy to return to Gateway having last been seen here as Abner Dillon in *42nd Street*. In Berlin, Germany Seth was an original cast member of Cameron Mackintosh's acclaimed classic production of *Les Miserables* (Courfeyrac/Jean Valjean) and world premier cast member of *Disney's The Hunchback of Notre Dame* (Ensemble/Quasimodo) directed by James Lapine. Other credits include the German premier of *Titanic*, the North American tour of *Cats* (Old Deuteronomy), *JCS* (Annas and Simon) and *White Christmas* (Snoring Man/Ezekiel) at the Westchester Broadway Theater. Thanks to the Gateway Team. For the Family and Niu Niu. 🍷



BRIAN LIEBSON (*John/Ensemble*) Gateway/Ogunquit debut! Regional: *The Donkey Show* (American Repertory Theater), *Mary Poppins* (Wheelock Family Theater). Training: *La Cage aux Folles* (Chantal, ArtsImpulse Award), *Little Shop* (Seymour), *Legally Blonde* (Emmett), *25th Annual...*(Chip), *Bye Bye Birdie* (Conrad), and *Chicago* (Mary Sunshine). Just graduated with a BS in Robotic Engineering from Olin College in Boston. Hearts out to my family, friends, and my awesome Mom. For Dad. IG @ LiebsonBounds 🍷



SAMANTHA MARTIN (*Purity/Ensemble/u/s Hope Harcourt*) is excited to perform at the Gateway Playhouse for the first time this summer! Samantha was last seen on stage performing in the National Tour of *The Producers*. Additional regional credits include: *The Drowsy Chaperone* (Janet), *Bye Bye Birdie* (Deborah Sue). BGSU Graduate. Much love to my parents, friends, and my amazing teachers! 🍷



ANDREA MCARDLE (*Reno Sweeney*) first captured the hearts of theatergoers everywhere in 1977 when she originated the title role in the mega-musical *Annie*,

based on the popular Harold Gray comic strip "Little Orphan Annie." Since then, she has starred in several Broadway musicals and appeared in theaters in New York, nationally and internationally. She has performed in concert halls from Carnegie Hall to the Hong Kong Philharmonic and casino hotels in both Las Vegas and Atlantic City. She has honed her craft by working with some of the great legends of the entertainment industry such as Ethel Merman, Liza Minnelli, Julie Andrews, Bob Hope, Liberace, Frank Sinatra, Steve Martin and Martin Short, to name a few, and was privileged to have appeared on television with Johnny Carson, Merv Griffin and Dinah Shore. As "Annie," Andrea became the youngest performer ever to be nominated for a Tony Award as Best Lead Actress in a Musical. She also received the Theater World and Outer Critics' Circle Awards for her performance and went on to star in the original London production as well. Coming full circle, Andrea was tapped by Academy Award nominated director Rob Marshall to appear as "The Star to Be" in the Disney/ABC television production of *Annie*, which won Mr. Marshall an Emmy. And in the summer of 2010, Andrea played, yes, Miss Hannigan in a production at the North Carolina Theatre and at Musical Theatre West in California. Also on Broadway, Andrea starred in the Jerry Herman musical *Jerry's Girls* alongside Carol Channing and Leslie Uggams; she portrayed the sassy Smoking Car, Ashley, in Andrew Lloyd Webber's *Starlight Express*; and starred as Margy Frake in *State Fair*; as Fantine in *Les Miserables* and, most recently as Belle in *Disney's Beauty and the Beast*.

NOTICE ABOUT PARKING: We strongly encourage our patrons to always park on Gateway grounds. Parking is not allowed on Maplewood Drive north of the back Gateway exit. Parking is also prohibited on the east side of the street (Gateway side). Observe the No Parking signs. The Village of Bellport has advised us that cars parked in these areas will be ticketed. Please park on the west side of the street, opposite the Gateway fence, between the back exit and South Country Road. We appreciate your cooperation in making your visit to Gateway as pleasant as possible.



• ROYAL OAK DINER •

Seafood • Steaks • Chops • Baking on Premises
Daily Specials for Breakfast, Lunch & Dinner

900 Station Road, Bellport, NY
(minutes from Theaters • Off Sunrise Hwy. (Ext. 56) Station Rd.)

Sunday – Thursday 7am-10pm • Friday-Saturday 6am-12am

631-286-5757



QUALITY AUTO BODY & COLLISION REPAIR

Complete Restorations • Detailing • Paintless Dent Removal • Lease Returns • Pin Stripping

MEMBER OF BELLPORT CHAMBER OF COMMERCE, PATCHOGUE CHAMBER OF COMMERCE & PATCHOGUE ROTARY

We deal with all insurance companies. Know Your Rights!

Call us *BEFORE* you call your insurance company.



usa-autobody.com

Call us today! 631-289-5200

QUALITY SERVICE
EXPERT REPAIR
& RELIABLE
CRAFTSMANSHIP

WHO'S WHO

She toured nationally starring as Sally Bowles in *Cabaret* and as Eponine in *Les Miserables* and appeared as herself in *The Vagina Monologues*, which she appeared in Off-Broadway as well. Andrea appeared Off-Broadway in the satirical *Newsical* and regionally as the title role in *Mame* and *Hello Dolly*. Andrea continues to tour around the country in the concert event, *4 GIRLS 4* with Maureen McGovern, Donna McKechnie and Faith Prince. Other theater appearances include starring as Esther, the Judy Garland role, in *Meet Me in St. Louis*; Mrs. Johnstone in *Blood Brothers*, Penelope Pennywise in *Urinetown*, Sonia in *They're Playing Our Song*; Luisa in *The Fantasticks*; Eva Peron in *Evita*; Nancy in *Oliver*; the Narrator in *Joseph and the Amazing Technicolor Dreamcoat*; Annie Oakley in *Annie Get Your Gun*, Sandy in *Grease* and as Mama Rose in *Gypsy*. In addition to *Annie*, Andrea's film and television credits include starring as Judy Garland in *Rainbow*, appearing in *The Leading Ladies on Broadway* on PBS, *All My Children* on ABC and headlining her own PBS special *Andrea McArdle on Broadway*. 🍷



PATTI-LEE MERINGO (*Hope Harcourt*) is delighted to be making her Gateway debut. Credits include: Anne, *A Little Night Music* (Arden Theatre); Hodel, *Fiddler on the Roof* (Fireside Theatre); Wendy, *Peter Pan* (Theatreworks); Robin, *Smile* (Musicals Tonight!); Kitty, *Pride and Prejudice*, *South Pacific*, *Sweeney Todd*, *Much Ado About Nothing* (Pennsylvania Shakespeare Festival). BA in Theatre: DeSales University. She would like to thank the creative team and Avalon Artists Group for this wonderful opportunity and her friends and family for their love and support. 🍷



MAIZA MILLER (*Vitruve/Ensemble*) is thrilled to be joining the cast of *Anything Goes* with her first production at The Gateway Playhouse! With a focus in Musical

GET BACK TO ENJOYING LIFE WITH INPATIENT AND OUTPATIENT REHABILITATION



Brookhaven continuously receives five-star ratings from the Federal Government and finished in the top quintile of NY State's quality pool metric, receiving the highest score among all Suffolk County nursing facilities.

BROOKHAVEN HEALTH CARE FACILITY



Inpatient and Outpatient Rehabilitation for hip, knee, cardiac and post-surgical conditions

Therapy up to 7 days a week

24-Hour Skilled Nursing Care

Proud Affiliates



Memorial Hospital Medical Center

(631) 447-8800 • East Patchogue • BrookhavenHealthCareFacility.com 5/16

THE BRISTAL ASSISTED LIVING • WHERE EVERY DAY MEANS MORE®



WELCOME CENTER NOW OPEN

THE BRISTAL AT HOLTSVILLE
5535 EXPRESSWAY DRIVE N | 631.732.2300



THEBRISTAL.COM

The Bristol®

ASSISTED LIVING

LICENSED BY THE DEPT OF HEALTH • ELIGIBLE FOR MOST LONG TERM CARE POLICIES • EQUAL HOUSING OPPORTUNITY 



SOUTH COUNTRY TAVERN

KITCHEN | BAR

668 SOUTH COUNTRY RD. | EAST PATCHOGUE

631-307-9501

the TAP★ROOM

EST. 2011

*All New Private Second Floor Room with Bar
Now Booking All Catering Occasions*
Home of the famous \$5 Mussels during Happy Hour and all day Sundays
27 draft lines, all craft and import

Check out our updated selection at www.patchoquetaproom.com

Daily Happy Hour 3 – 7 p.m. • ½ off Drafts & Wine

114 W MAIN ST, PATCHOGUE, NY 11772 • (631) 569-5577

BURGERS • SALADS • SOUPS • SANDWICHES • WRAPS



Wm. J. Neill

Advancing your financial lifestyle needs with
compassion, confidence & trust for 60 years

New! Customized silver necklaces starting at \$45,
customized 14K necklaces starting at \$240

One East Main Street, Patchogue, New York 11772 wmjoneills.com 631.289.9899

COMING SOON...

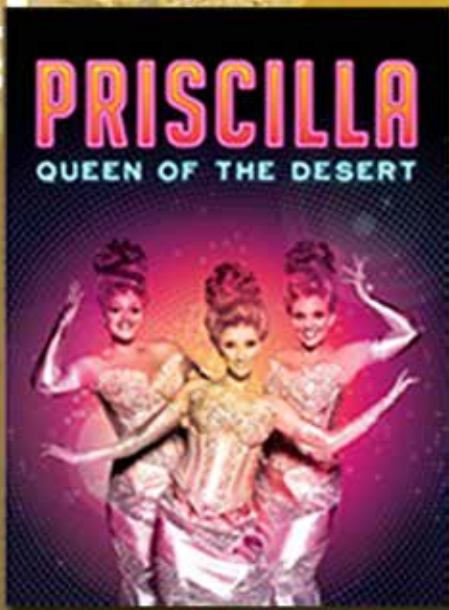

JULY 20-AUG 6
AT PATCHOGUE THEATRE

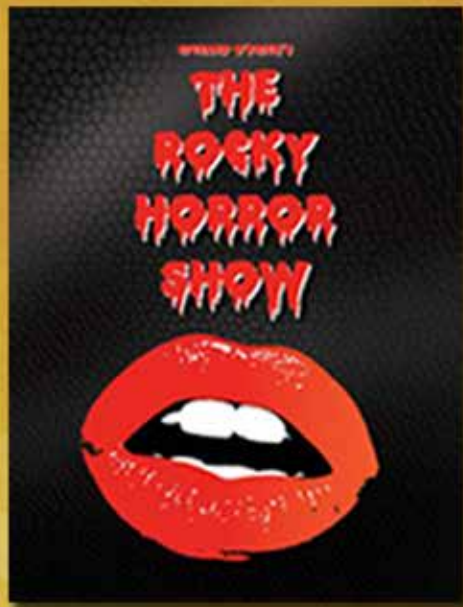

AUG 24-SEPT 10
AT GATEWAY PLAYHOUSE

SPECIAL EVENTS

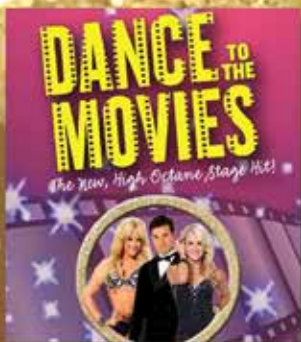

AUG 10 - 14
AT PATCHOGUE THEATRE



NOV 16 - 27
AT GATEWAY PLAYHOUSE

THEGATEWAY.ORG

(631) 286-1133

WHO'S WHO

Theater/Dance, Maiza attended The American Musical and Dramatic Academy in New York City. Previous credits include; Tours: *42nd Street*, *Cabaret* (Lulu) Regional: *Guys n' Dolls*, *The Producers*, *Crazy 4 You*, *Singin' in The Rain* and *The Addam's Family*. Shout out to her Husband Scott, Mom/Dad Ornelaz and Miller and her biz partner Burns! maizamiller.me 🍀



MYCHAL PHILLIPS (*Erma*) is delighted to be a part of this incredible cast and crew. Mychal was most recently seen in Ogunquit Playhouse's *White Christmas* (Rhoda). Other credits: Kathleen Marshall's National Tour of *Anything Goes* (Erma), Ocean City Theatre Company's *Shrek* (Gingy), *Seussical* National Tour (Bird Girl), and *Clifford the Big Red Dog: Live!*

(Jetta). Thanks to SW Artists! Love to Mario- I can't wait to marry you!- and to my wonderful family. www.MychalPhillips.com 🍀



KRISTEN SCHOEN-RENÉ (*Chastity/ Ensemble/u/s Erma*) is thrilled to be returning to the Gateway stage this season! Previously, she appeared here in the ensemble of *Young*

Frankenstein. Kristen danced throughout Susan Stroman's premiere of the *Merry Widow* at The Metropolitan Opera House and then followed the production to The Lyric Opera of Chicago last fall. Other favorite credits include Radio City Rockette,

WARNING: The photographing or sound recording of any performance is strictly prohibited.

FIRE NOTICE: The exit indicated by a red light and sign nearest to the seat you occupy, is the shortest route to the outside. In the event of fire or other emergency, please do NOT run. WALK to that Exit. However, under normal circumstances, when leaving the Theatre, use the center rear exits. SMOKING is prohibited in the BUILDING, as required by the Suffolk County NO SMOKING Ordinance. Smoking in any area designated "No Smoking" renders the offenders subject to a fine, or imprisonment, or both.

Plaza CINEMA &
MEDIA ARTS CENTER

20 Terry Street, Suite 121
Patchogue, NY 11772 (631) 438-0083
www.plazamac.org



Critically Acclaimed Films



Filmed Plays & Operas



Guest Speakers & Seminars



Animation & Filmmaking Classes



Media Literacy & Field Trips



Blue Velvet Lounge Wine Bar



FREE GLASS OF CANA BEER TO
ACCOMPANY YOUR FAMOUS
TAPAS WITH THIS COUPON

Toro

TAPAS AND TEQUILA LOUNGE

OPENING SOON!

ENJOY A DIFFERENT WAY OF EATING & SHARING FOOD

TRADITIONAL TAPAS | ARTISANAL COCKTAILS

LOCATED ON RIDER AVE. AT 224 E. MAIN ST. IN PATCHOGUE

A PUB OF THE OLD STYLE

Pub Fare That Will Make Your Tongue Smile



Relax Before or After The Show — Full Bar & Menu

Kitchen Open 11 AM to 11 PM (Mon. thru Sat.) — Bar 'til 1 AM

70 North Ocean Avenue • Patchogue • (631) 289-1900 • www.reeses1900pub.com

The Will Rogers Follies and *42nd Street*. BFA in dance from The Ailey School/Fordham University. Love and thanks to BMC and to family! 🍷



SALLY STRUTHERS (*Evangeline Harcourt*) is a two-time Emmy Award and Golden Globe Award winner for her performance in the groundbreaking TV series *All in the Family*. She starred in the Fox television series *9 to 5* and her own CBS series *Gloria*. She also recurred on the CBS comedy *Still Standing* and the CW network's highly acclaimed *Gilmore Girls*. She joined the *Gilmore* cast for Netflix's new four movie limited revival, which will premiere in the fall of 2016. She recently guest starred in two episodes of the acclaimed IFC comedy series *Maron*. Sally was heard as the voice of the teenage dinosaur Charlene Sinclair in the ABC prime-time series *Dinosaurs* and is also the voice of Pebbles Flintstone on the *Pebbles and Bam-Bam* cartoon series. She's the lead female character on the popular Disney cartoon *Tailspin*. Ms. Struthers' television movies include: *A Gun in the House*, *And Your Name is Jonah*, *The Great Houdinis*, *Hey... I'm Alive*, *In The Best Interest of the Children*, *Deadly Silence*, *My Husband is Missing*, and *Intimate Strangers*. Sally co-starred in two legendary motion pictures in the '70's: *Five Easy Pieces* with Jack Nicholson and *The Getaway* with Steve McQueen and Ali McGraw. She was also featured in four independent films: *Out of the Black*, *A Month of Sundays with Rod Steiger*, *Waiting in the Wings* and its sequel *Waiting in the Wings: Still Waiting*. She made a cameo appearance for actor/writer/producer Mario Van Peebles in the Sony feature *Baadasssss!* Sally's first two Broadway forays were in *Wally's Café* with Rita Moreno and Jimmy Coco and Neil Simon's female version of the *Odd Couple* with Brenda Vaccaro. For three years she starred as Miss Mamie Lynch on Broadway and on tour in the Tommy Tune production of *Grease*. In the 20th Anniversary National Tour of *Annie*, Sally played the coveted role of Miss Hannigan. Sally was named Best Actress by the Los Angeles Artistic

WHO'S WHO

Director Theatre Awards for her role as Louise Seger in the musical, *Always, Patsy Cline*. She won the Ovation Award as Best Featured Actress in a Musical for her performance as Agnes Gooch in the Los Angeles production of *Mame*, and won a second Ovation Award for *Cinderella*. She also won a plaque for Best Actress in her 7th Grade Class Play. Additional starring theater roles include regional productions of *Hello, Dolly!*, *Anything Goes*, *The Fifth of July*, *Cat On a Hot Tin Roof*, *The Full Monty*, *Fiddler on the Roof*, *Chicago*, *All Shook Up*, *Drowsy Chaperone*, *Best Little Whorehouse in Texas*, *9 TO 5*, *Legally Blonde*, *Thoroughly Modern Millie*, *Witches of Eastwick* and *Nice Work if You Can Get It*. 🍷



MATTHEW WIERCINSKI

(*Photographer/Ensemble*) grew up in Totowa, NJ. Since he was very young, he has loved music and dancing and was always moving. He trained at

For Dancers Only, in Little Falls, NJ under the instruction of Kelly Allen. He grew up doing theater in school and always knew he wanted to pursue this as his career. Throughout his school years he grew up doing competition dance. He would like to thank his family and friends for helping him on his journey so far, especially his mom for doing everything for him. This will be Matt's first show at Gateway, as well as his first professional show. 🍷

JAYME MCDANIEL (*Director*) International: *Rebecca*, *The Musical* and *Yeston/Kopit Phantom*: Seoul, Korea. Regional: *White Christmas*, *Joseph...* starring Clay Aiken, (Broadway World awards best direction and choreography) *Singin' in the Rain* (IRNE nomination choreography): Ogunquit Playhouse *Joseph...* North Shore; *Singin' in the Rain*, *Grey Gardens*, *Yankee Doodle & The Rocky Horror Show*: Ordway Center; *The Student Prince*: Paper Mill Playhouse; *Zorba & H.M.S. Pinafore*: Berkshire Theatre Festival, *Violet*, *Candide* &



SOUTH OCEAN GRILL

FINE CASUAL DINING BY THE BAY

Patchogue's Hidden Gem

Executive Chef Hirbin and his staff look forward to serving you!!!

SPECIALTY WINE & CRAFT BEERS

ARTISAN BREAD MADE ON PREMISES | MARKET SALADS
FRESH VEGETABLES | FRESHLY GROUND BURGERS
HAND SELECTED STEAKS AND FRESH FISH
HOUSE MADE DESSERT SELECTIONS

TUESDAY -SUNDAY – LUNCH 11:30-3:00 – DINNER 5-10

567 S. OCEAN AVE | PATCHOGUE, NY | 631-307-9999

WWW.SOUTHOCEANGRILL.COM



STAGE DOOR

SCHOOL OF DANCE

**Check out Our Awesome 2016 Summer
Schedule and Register ONLINE Today!**

Owned by Broadway & Gateway veteran, Mary Giattino-Styles, Stage Door has classes for everyone! From Pre-Schoolers to Adults, from Beginners to Advanced Dancers, we have every genre of dance you can think of! Call or email us today and let us help you find the perfect class for your dancer!

**Have a blast this summer and
join our dance family!**

STAGE DOOR SCHOOL OF DANCE

655-19 Montauk Hwy, E Patchogue NY 11772

631.654.8858

www.StageDoorDancer.com

**IN OUR
41ST YEAR!**



**HARVEST POWER
SOLAR**

*The Gateway is going
Solar... and so should you!*

**Solar Power Energy is a great
investment that can reduce
or in some cases even
eliminate your monthly
electricity bill.**

*There has never been
a better time to take
advantage of it.*

Solar Power is finally affordable!

- ♦ As low as \$0 Down
- ♦ 0% Financing Available
- ♦ Finance the entire cost of the system
- ♦ Avoid future utility rate increases
- ♦ Reduce or eliminate your monthly electricity bill!



Harvest the Sun... Reap the Rewards!

Call 631-758-0792 or visit
www.harvestpower.net

WHO'S WHO

Drood: Connecticut Repertory; Always Patsy Cline, Evita, It's a Fabulous Life, Chicago, Zombie Prom, The Merry Widow, People Like Us, They're Playing Our Song etc. On Stage: final national tour of Hello, Dolly! With Carol Channing. Minneapolis Star Tribune Outstanding Director of a Musical of 2007. 🍷

JASON WISE (*Choreographer*) Based in New York, Jason has choreographed and staged musical numbers for over 20 productions in the United States and Canada for Perez Hilton, Karen Ziemba, Brent Barrett, Lee Roy Reams, Maureen McGovern, Karen Akers, Donna McKechnie, Faith Prince, Leslie Uggams, Christine Andreas, Jackie Hoffman, Bridget Everett, Julia Murney, Stephanie J. Block, Megan McGinnis, Paige Davis, Dustin Diamond, Howard McGillin, Dennis Haskins, Ed Alonzo, Ashley Brown, Andrea Martin, Billy Porter, Michael Urie, Linda Lavin, Tovah Feldshuh, Tonya Pinkins, and now Sally Struthers and Andrea McArdle. Film and Television: Lifetime's *Dance Moms* (Season 5), *The Wolf of Wall Street*, *Smash* (NBC), *Pan Am* (ABC), *The Amazing Spider-Man 2*, *The Normal Heart* (HBO). Former Resident Choreographer at *Ellen's Stardust Diner*, home to New York's world famous singing wait staff. Faculty at Broadway Dance Center (New York), The American Academy of Dramatic Arts (New York), The Joffrey Ballet School (New York), National Ballet School (Toronto), and The Pineapple (London). Mentored by Tommy Tune. Thanks Mom & Dad, Angela, and love to Bruce. 🍷

JOHN "JP" POLLARD (*Production Stage Manager*) returns to The Gateway for his seventh production since 2011. JP joins us directly from stage managing the West Coast tour of *An Act of God*, starring Sean Hayes. He got his start in the theatre over 35 years ago while working at Earl Holliman's Fiesta Dinner Playhouse, in his hometown of San Antonio, TX. Previous career highlights include: the San Francisco run of *The Search For Signs of Intelligent Life In The Universe* starring Lily Tomlin; three seasons at The

Printoxication:

The feeling of overpowering exhilaration and excitement you get when you see your project in print.



Increase your print vocabulary at
searlesgraphics.com/blog

Barter Theatre in Abingdon, VA; one season at Pioneer Theatre Company in Salt Lake City, UT, four seasons at New Jersey's Paper Mill Playhouse, and an International production of *Grease - Das Musical* which toured Germany and Switzerland. In addition to theatre, he has also spent time as personal assistant to actress Sarah Jessica Parker. Proud Equity member since 1983. 🍷

CHARLIE REUTER (*Music Director*) is thrilled to return to Gateway after conducting *Nice Work If You Can Get It* last season. Most recently, he worked with Trevor Nunn to adapt an original score for *Pericles* (2016 Drama Desk nominated for Outstanding Music in a Play), served as assistant conductor for the Tony Award winning musical *A Gentleman's Guide to Love and Murder* (The Old Globe), and *Dreamgirls* (The Mundy) starring Jennifer Holliday. He holds an MFA in Musical Theatre from San Diego State University, and studied orchestral conducting at Juilliard. Past credits include: *Peter and the Starcatcher* (La Jolla Playhouse), *The Light in the Piazza* (LPT), *How the Grinch Stole Christmas* (The Old Globe). Next up, he will conduct the national tour of Rodgers & Hammerstein's *Cinderella*. 🍷

JOSE SANTIAGO (*Lighting Designer & Scenic Coordinator*) This is Jose's 14th Season with Gateway, and he couldn't be more excited to be designing *Anything Goes*. Past designs include: *Rodgers and Hammerstein's Cinderella*, *Sister Act The Musical*, *Young Frankenstein*, *White Christmas* (Gateway); *Of Mice and Men* (Bay Street Theatre); *Man of La Mancha*, *La Cage Aux Folles*, *Mame* (The Wick Theatre); *The Drowsy Chaperone*, *Waiting for Godot*, *The Miser* and many dance pieces at Florida State University where he received his Master of Fine Arts

in Lighting Design. As always, many thanks to Paul for the continual trust. (www.jsantiagodesign.com) 🍷

DON HANNA (*Sound Designer*) is happy to be returning to Gateway for the 2016 Summer season. Other highlighted regional credits include: *Billy Elliot* (North Shore Music Theatre, Sound Design), *Rock Of Ages* Regional Premier (Gateway Playhouse, Sound Design), *The Adams Family* Regional Premier (Gateway Playhouse, Sound Design), *Young Frankenstein* Regional Premier (Gateway Playhouse and Ogunquit Playhouse, Sound Design) Touring Credits Include: *Million Dollar Quartet* 2016 National Tour (Head Audio), *Smokey Joe's Cafe 20th Anniversary Tour* (Head Audio). Thank you to Paul for the opportunity to come back for another summer as the Sound Designer after starting as an Intern 11 years ago. Also, a huge thank you to my friends, family, and Bethany for their love and continual support. 🍷



ROE AGENCY INC.

*Over A Century of Commitment
Since 1898*

ALL FORMS OF INSURANCE

PERSONAL & COMMERCIAL

Call us for a quote!

125 East Main St., Patchogue, NY 11772
p: 631.475.4000 f: 631.475.7648

THANK YOU TO OUR VOLUNTEERS

Carmela Aiosa, Missy Atchue, Violet Bezler, Camille Brideson, Mary Lou Cohalan, Nancy Connolly, Millie D'Agostino, Pat Ely, Betty Entress, Kristina Farmer, Linda Gaimaro, Joyce Gambina, Kaitlyn Gambina, Linda Gomez, Linda Good, Mary Hubner, Barbara Keup, Bob Koenig, Mary Lanier, Jo Livote, Beatrice Marelli, Andrea McCabe, Connie Merced, Sue Nemet, Judy Onorato, Peter Pernice, Bea Peters, Linda Randolph, Sandy Reifel, Pat Satalone, Harold Schiffman, Cathy Steinkraus, Nancy Wierzbowski, Mary Wirth, and Joyce Wowak.

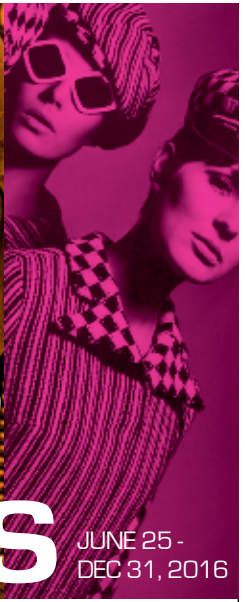

LONG ISLAND in the 60s

JUNE 25 -
DEC 31, 2016

LIM
LONG ISLAND MUSEUM



Smithsonian Affiliate



1200 ROUTE 25A • STONY BROOK, NY (631) 751-0066 • longislandmuseum.org

*The
Lake
Shore*

Assisted Living Residence

211 LAKE SHORE ROAD, LAKE RONKONKOMA, NY 11779
631.585.8800 | LAKESHORELI.COM



ALL INCLUSIVE RATES STARTING AT **\$2,700!**
10% OFF 1ST YEARS RENT WHEN YOU MENTION THIS AD!

PERFORMING ARTS CENTER OF SUFFOLK COUNTY

DIRECTORS

Co-ChairBob Durkin and Diane Giattino
Vice-Chair Ann L. Nowak

DirectorsPaul Allan, Frank Lento
Lisa Meyer Fertel
Secretary.....Gale Edwards

ADMINISTRATIVE

Executive Artistic Director.....Paul Allan
Director of Operations
and Technology Jeff Bellante
Casting Director.....Michael Baker
Company ManagerBethany Sortman
Director of Development/
Public Relations Scot Patrick Allan
Casting Assistant..... Rachel Colson
Asst. Company Manager Aubrey Kyler
Payroll..... Gale Edwards
HR/Contracts Coordinator..... Ada Graham
Marketing Director Jodi Giambrone
Guest Services Tim Cole

ARTISTIC STAFF

Director..... Jayme McDaniel
ChoreographerJason Wise
Music DirectorCharlie Reuter
Assistant Music Director Brent Kincaid
Lighting Designer and
Scenic CoordinatorRev. Jose Santiago
Wig and Makeup Designer Trent Pcenicni
Sound Designer Don Hanna
Assistant Lighting Designer..... Matt McKone
Musical Contractor.....Peter Pece
Production Photographer.....Jeff Bellante
Season Understudies..... Scot Patrick Alan
Michael Edward Baker

FACILITIES

Concessions and
Hospitality Manager..... Blake Armitstead
Cleaning Staff Jasper Bailey
House StaffDavid Bellante, Ethan Eisenberg
James Gibney, Lauren Hersh, Kjell Houghtalen
Joe Kraus, Kaitlyn LaGrega, Dominic Mondri
Cassandra O'Conner, Brian Reid, Jackie Reid
Zoey Smith, Zoltan Szebeni
Grounds
Maintenance.....HTM Landscaping Company
General Counsel Ann L. Nowak

EDUCATION

Acting School Director.....Michael Baker
Teaching Staff.....Rachel Colson
Bethany Dellapolla, Matt Karris
Brooke Turner, Amy Woschnik
AccompanistsPeter Pece and Anthony Vetere

PRODUCTION

Production Manager..... Brian Loesch
Rentals Manager/Assistant
Production Manager..... Anthony Tambasco
Technical Director..... John Sabo
Production Stage Manager..... John "J.P." Pollard
Wardrobe/Wig Supervisor..... Trent Pcenicni
Master Electrician..... Liz Marquis
Sound Engineer Sam Silva
Props MasterMitch Domer
Scenic Artist.....Chelsea Clark
Assistant Technical Director..... Michele Ponton
Asst Master Electrician..... Sam Callery
Asst Stage Manager Kaitlyn Driesen
Asst Wardrobe Supervisor..... Christena Massey
Props Assistant..... Kara Burkhart
Shop ForemanSean McConaughy
Wardrobe Crew ChiefJordan Saylor
Staff Electrician Matthew Brehm
Carpenters..... Aaron Collins, Adam Higley
Louis Perrotta

APPRENTICES

Stage Management Apprentice....Christopher Lossie
Electrics Apprentice..... Tyler Canada
Carpentry Apprentices Jessica Cashion, Joe
Crumlish, Sandra Paige Davis
Wardrobe ApprenticeBrenda Birkeland
Wig and Makeup Apprentice..... Kenny Eng
Sound Apprentice.....Thomas Brush

BOX OFFICE

Box Office Manager/Group Sales..... Laurie Cole
House Manager/Group Sales Joanne Famiglietti
Box Office Staff Catia Cunha, Cooper Pardo
Christopher Nappo, Janet Caponi
Patricia Morris, Abigail Beodeker

INTERNS

Stage Management Intern.....Ellie Walker
Carpentry Interns George Hook, Alana Horan
Jessica Jobst, Thomas Schott
Wardrobe InternEmma Handler
Electrics Intern..... Vivian Brackett

CHET MITRANI PLASTERING, LLC

Four Generations of Quality Craftmanship

TRADITIONAL 3 COAT PLASTER | VENETIAN PLASTER
ORNAMENTAL PLASTER | CEMENT STUCCO
SPRAY FIREPROOFING | VENEER PLASTER | LATHING | EIFS

CHET MITRANI

Office: 631.468.3150 Fax: 631.468.3152 Email: chet@cmitraniplastering.com
1337-7 Lincoln Avenue, Holbrook, NY 11741



We are Proud to Support
The Gateway

Lynn S. Burnett

HSBC Bellport Branch
20 Station Road Bellport, New York 11713
631-286-3800

www.ushsbc.com

CONTRIBUTE TO THE FUTURE OF THE ARTS

We invite you to lend your support and become a bigger part of our performing arts family.

★ STAR BILLING ★

\$5,000

★ DIRECTORS CIRCLE ★

\$2,500

★ FRONT ROW VIP ★

\$1,000

★ BACKSTAGE PASS ★

\$500

★ CAST MEMBER ★

\$250

★ STAGE HAND ★

\$100

★ FAN CLUB ★

\$50

GO TO PACSC.ORG/ONLINE/DONATE OR CALL (631) 286-7027 FOR MORE INFORMATION

STAR BILLING

AARP
Ingird Arneberg and
Will Marin
The Kana Family
The Knapp Swezey
Foundation
New York State Council
on the Arts
Mr. and Mrs.
Richard D. Rockwell
The County of Suffolk
Suffolk Federal
Credit Union

Judith Hope
Frank, Diane and
Jill Lento
Pat Mankowski
Dave and
Debbie Morrissey
Michael and
Hwasoon Mullaney
Phylis Natoli and
Debbie Ann Chang
Robert and
Kathe Palermo
Bob and Ann Quinn
Barbara and Eric Russo
and Family
Joseph and Patricia
Van De Wetering

Lisa and George
Meyer-Fertal
Lauri Murray
Daniel and
Michele O'Keefe
Peg and Al Rand
Bill and
Monica Rignola
Judith Steinberg
Janet Taylor
Susan and
Magnus Thorstenn
David Tobachnik and
Alice Ann Humphrey
John and
Lorelei Tuthill
Reverend & Mrs.
John Wallace
Carolyn and
Francis G. Walsh
Peter E. Williams

Ann and Bill O'Shea
Karen Palacino
Dennis and
Sharon Pape
Lynn Pessalano
Reverend
Thomas Philipp
Jean Pokorny
Sandy Reifel
John Renninger
Ruth and
Stanley Resnick
Hank and
Sonny Rotella
Ray W. Schiemel and
Susan Coseglia
Donald and
Iva Sheehan
Donald Steckler
Patricia A. Trainor and
Taylor O. Alonso
Allen and
Angela Welcome
Cindi and
Robert Wellins
Nancy Wierzbowski
Barbara Wright
Kathy and Ira Zankel

Mr. and Mrs.
Philip Gambino
Carl Goodwin
Gladys Gregnoli
Kay Grillotti
John Halloran
Jean Heblch
Kathy Scheuermann
and Friends
Frances Iwanicki
David and
Peggy Kulakowski
Michael and
Gae La Salle
Carol and
Giacomo LaFata
Mr. Dominick
LoSquadro
Ann Lucas
Annie Murray
Ann Nowak
Kevin and Joy O'Brien
Susan and
Michael O'Grady
Pfizer Matching Gifts
Anthony and
Rachelle Psaris
Frank and
Judith Russo
Joseph and
Germaine Skelly
Mary Ellen Smith
Don and
Ann Stonebridge
Lawrence J. Strickland
Denise and
Richard Strothman
Patricia Tarasenko
Bonnie and
Murray Ticano
Nancy Vaillancourt
Irwin and Susan Wein
William and
Janet Wrobleski
Dr. Paul and
Ingrid Zola

DIRECTOR'S CIRCLE

Cullen and
Danowski LLP
Fiori Entertersied
MVP Automotive
Frank and
Ginny Palamara

CAST MEMBER

Kent and Connie Adee
Ken and Helen Budny
Linda Carr Relethford
Tom Connelly
Thomas and
Sara Jane Corwin
Mary Jane and
Brian Cullen
Gloria Cummings
Susan DiBernardo
Anna Lou Fletcher
Fran and
Laurie Fosmire
James and
Diane Giattino
Ed Graziano and
Doug Carabe
Eric Haft
Alfred and
Eleanor Hobbs
Susan Kahl and
Jim Vaughan
Joan & Irwin Kirtman
Vasili Kreatsoulas
Jeffrey Leibowitz, JSL
Management Corp.
Ann Marie and
Gary Loesch
Jane Love
Margie K. Ludewig
Joseph Manno
Jim Martinsen and
Robin Stevens

STAGE HAND

Ion and Miana Azzola
Fred and Janet Braun
Stephanie Bryson
June Cardenas
Elaine and
Irwin Cooper
Mrs Joyce Davi
Marjorie Feeney
Katie Ford-Mehrrens
Marilyn Hamilton and
Joseph LaGennusa
Timothy and
Laura Hawryluk
Richard Hoshino
Riccardo Iaccarino
Janice F. Klein
Ted and
Melanie Kreatsoulas
Vincent and
Linda Leuzzi
Richard and
Janet Loehr
Joseph and
Ellen Masterson
Linda Metzger
Murray and
Quarletere Fuel Oil
Terence Noonan and
Matthew Gray

FAN CLUB

Leonard and
Eileen Astrin
Auntie Q in
Barntique Village
Kevin and
Patrice Beach
Evelyn Bergen
Bisagni Family
Richard and
Evelyn Brody
Mr and Mrs
Edward Dankievitch
Tracey Davis
Judith Drange
Carol Drechsler
Mr. Robert Durkin
Gale Edwards
Elizabeth Entress
Wendy and
Roy Erlandson
Robert and
Patricia Falco

FRONT ROW VIP

Scott and
Christine Barden
Catherine Ann
Conneally
Cheryl A. Felice and
Lorraine Kuehn
HSBC Bank
Todd Kana
Timothy Kana
William J. O'Neill Sales
Exchange Co., Inc
Searles Graphics, Inc.

BACKSTAGE PASS

Teresa Abramowski
and Everett Och
Estella and
Robert Clasen
Catherine Ann
Conneally
John Shea Jr. and
Diane Crean
Gloria Cummings
Eye Care Center
of Bellport
Daniel Ferris
Judy Fortuna-Ince
and Peter Ince

**Listed names reflect
2016 FY donations*

The Performing Arts Center of Suffolk County is a 501(c)3 non-profit organization – all donations are 100% tax-deductible. Thank you for your contribution to the future of the arts!

To adjust the way your name is listed here, please email Scot@gatewayplayhouse.org.



For far too long, emergency room care has been far too slow

Brookhaven Hospital's new Express Care changes that with its *PhysicianFirst* approach to treatment during peak emergency hours.

PhysicianFirst means that an emergency medicine physician as well as a specialized nurse and trained technician will work together to quickly evaluate your needs. They have the experience and expertise to quickly assess your condition and initiate treatment. This preliminary evaluation gets you the care you need - whether it's something simple, or something more serious.

And if your condition doesn't require hospitalization, you'll receive the rapid care you need and be on your way home without ever being admitted to an Emergency Department room.

Express Care at Brookhaven Memorial Hospital. Finally, the wait is over.

Brookhaven Memorial Hospital Centers of Excellence
Breast Imaging / Bariatric & Wellness
Wound Care & Hyperbaric Medicine

94% Emergency Department Patient Satisfaction

Awards & Recognition

2015 Stroke Gold Plus Achievement Award
5 Diamond Patient Safety Award / Home Care Elite Award

Brookhaven

Memorial Hospital Medical Center

101 Hospital Rd., Patchogue, NY 11772
brookhavenhospital.org





LLC
631-745-6278
LICENSED AND INSURED MASTER ELECTRICIAN

CONSTRUCTION DESIGN MAINTENANCE
ALL PHASES OF ELECTRICAL WORK

* 10% OFF FIRST TIME CLIENTS WITH THIS AD *

JIM@CEECLLC.COM

PATCHOGUE EVENTS 2016

- | SIDEWALK SALE THURSDAYS • 7/7-8/6**
- | FAMILY FUN NIGHT • 7/8**
- | ALIVE AFTER FIVE • 7/7-7/21-8/4-8/18**
- | ST. LIBERATA FESTIVAL • 9/24**
- | CHILI & CHOWDER FESTIVAL • 10/15**
- | HALLOWEEN HAPPENINGS • 10/31**
- | SMALL BUSINESS SATURDAY • 11/26**
- | MIDNIGHT ON MAIN STREET • 12/31**

ALL EVENTS LISTED ARE LOCATED ON MAIN STREET,
OPEN TO THE PUBLIC AND FREE TO ATTEND.

For more information, visit Patchogue.com





Ruland

FUNERAL HOME, Inc.

*Proudly Supporting The Arts
That Enrich Our Lives*

475-0098

500 N. OCEAN AVE, PATCHOGUE NY 11772



**PALERMO
PAVING**

50 YEARS STRONG
BELLPORT, NY

Adding *Style* to Function on
All Asphalt and Masonry Projects

631-286-8739

FAMILY OWNED AND OPERATED

www.palermopaving.com

Swezey

FUEL CO., INC. - EST. 1919

**Suffolk's Largest Family
Owned Energy Company**

- Heating & Air Conditioning
- Automatic Oil Delivey Service
- 24-Hour Emergency Service
- Budget Plans that Pay You Interest
- Expert Installations of Boilers, Burners, Hot Water Heaters & Air Conditioning Equipment



475-0270

51 RIDER AVE., PATCHOGUE



**RELEVÉ
DANCE CENTRE**

33B Montauk Hwy.
Blue Point, NY 11715
631.472.9322
www.relevedance.com
e: rdc889@aol.com

*Her dream becomes reality
Her passion is ignited
Her future is bright*

- Acro
- Ballet/Pointe
- Hip-Hop
- Jazz
- Lyrical/Contemporary
- Modern
- Tap



SHOES



From Patchogue Theatre entrance, 1 block west and four stores south

Caring & Knowledgeable Service
Sizes & Widths up to EEEEE

Quality Footwear Since 1927

Comfortable Shoes, Sneakers, Sandals, Boots,
Slippers & Socks for Men Women & Children
www.richardYorkofPatchogueShoes.com

14 South Ocean Ave • Patchogue, NY 11772
631-475-1047

Rockport, Easy Spirit, Florsheim, New Balance, Stride Rite, Teva, Timberland, Skechers, Ros Hommerson, Hoffer, Keds, Reebok, Dyeables, Topsider, Soft Spots, Clarks, Naturalizer, Hush Puppies, Daniel Green, Foamtreads, Toe Warmer Boots, Fifflop, Walking Cradles, etc.

**10% OFF ANY PURCHASE
WITH AD ONLY**

Excludes Dr. Martens & other offers. Expires 12/31/16

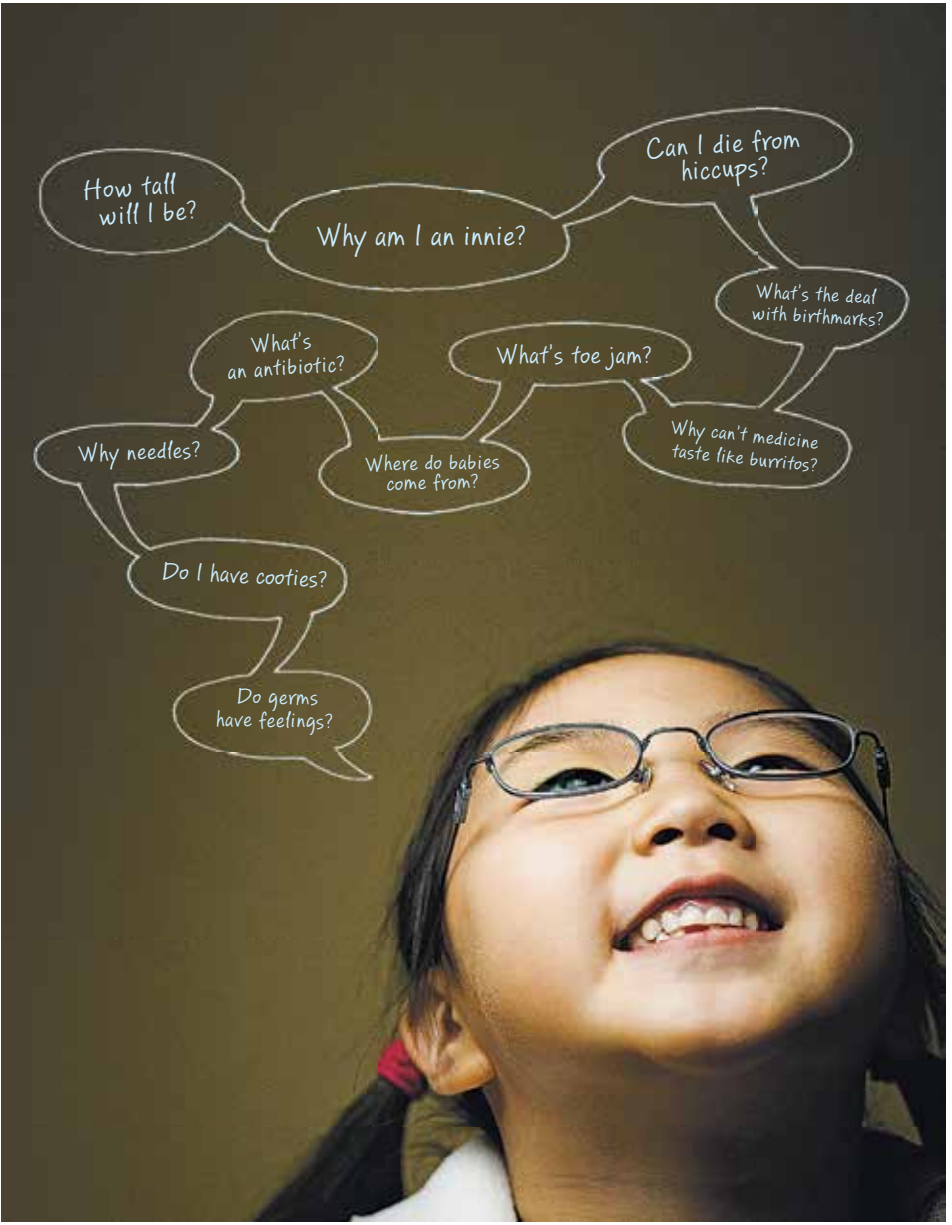

They have questions. We have answers.

And with more than 160 pediatric specialists at Stony Brook Children's Hospital, we also have the unique ability to treat even the most difficult health needs of your child, all in a kid-friendly environment made just for them.

Part of Stony Brook Medicine | stonybrookchildrens.org



**Stony Brook
Children's**

The Best Ideas In Medicine For Kids.



Grand Opening



We're Celebrating With **GIANT** Savings For **YOU!**



BIGGER & BETTER

NEW SHOWROOM • ENCLOSED SERVICE DRIVES • BIGGER SELECTION

ALL TO SERVE YOU BETTER!

\$15 Off

Any service for all makes and models

Must present coupon at time of write up. No two offers or specials can be combined. One coupon per repair. Exp. 12/31/2016

\$250 Off

Any new or pre-owned vehicle purchase

Must present coupon at time of write up. No two offers or specials can be combined. One coupon per household. Exp. 12/31/2016



5686 SUNRISE HWY EXIT 50

631.589.4800 SAYVILLEFORD.COM



Please present coupon at time of Service write-up. © 2016 Sayville Ford Inc.